Victoria WEEKEND Times

96th YEAR, No. 233 ★ ★ VICTORIA, BRITISH COLUMBIA, SATURDAY, MARCH 15, 1980 25 CENTS DAILY; 30 CENTS SATURDAY

INSIDE

presenting today

A smorgasbord with something for everyone: that's the weekly menu planned for *Today Magazine*, the new weekend reading enclosed in your copy of today's *Times*. With a bold, modern format, designed for the '80s, *Today* explores contemporary Canada through features about people involved in current issues. There are at least twice as many articles as *Today*'s forerunner carried, and they cover such diverse topics as politics, fact-filled items on daily living, fashion and beauty, children and money management, travel and leisure, cooking and sports. Welcome to *Today*!

It doesn't take a dermatologist to compound a face pack which will slough the lines of winter clean off your face. Claudia Wilimovsky, writing in Today, *tells how salad-bar preparations can do as much for the face as the best from Charles of the Ritz — and the leftovers can feed the face from the inside!*

fotheringham

Hockey's dying, and it's those thugs on the ice who are killing it. Page 4.

uvic forum

Darwin: outstanding, yes, but a hero . . ? Page 4.

entertainment

The finest in Canada, the Elmer Iseler Singers are coming here. Page 33.

local scene

Meet Vancouver Island's 1980 Timmy. He's Mr. Cheerful. Page 17.

Does having a lawyer really help when you have to face the judge? Page 24.

international

Iran says it would rather burn off gas than settle for Russia's offer. Page 2.

sports

University of Victoria Vikings play today for national basketball crown. Page 10.

Colorful Eddie Shack enjoys turn on ice with hockey's Old Stars. Page 10

WEATHER
Tonight: clear
Sunday: sunny, increasing cloud

INDEX

Births	49	Finance	6-9
Books	39	Gardening	21
Chess	7	Lifestyles	18-20
Church	46, 47	People	33
Classified	49-63	Sports	10-14
Comics	26	Theatre	33-37
Deaths	63	Travel	40-43

Classified 386-2121
News, Circulation 382-3131

RN deal in danger?

A tentative agreement which could avert a strike by registered nurses has been threatened because hospital bargainers have leaked word of the pact.

Malcolm Wilkinson, chief negotiator for the Registered Nurses Association of B.C., said today the Hospital Labor Relations Association has jeopardized the tentative agreement by announcing it to hospital administrations throughout the province.

"It's beyond me why they would release the information," Wilkinson said.

"We've had such delicate negotiations anything could upset the balance."

The RNABC members voted more than 90 per cent to strike.

They were demanding an 18 per cent pay increase over one year on a starting rate of $1,305 a month, plus a special economic catchup.

The HLRA returned with an offer of a 24 per cent increase over two years.

Wilkinson said the verbal agreement — he refused to release details — was reached Friday after 60 days of negotiations between the association, HLRA and mediator Clark Gilmour.

Wilkinson said he hopes a written agreement can be drafted by Wednesday when full details will be released.

The contract will then go to the executive of the HLRA and then to the RNABC for consideration.

Wilkinson was angry that word of the proposed settlement was leaked.

"I believe they used their fan-out phone system where one hospital is contacted and told to pass the word on to the next," he said.

"This causes distortions as the rumor gets passed along and we had a number of calls into the office yesterday afternoon from our nurses wanting to know if the rumors they were hearing were true."

The association apparently contacted all of its 113 hospitals in the province to inform them of the present situation and asked them to post the information on notice boards.

But it hasn't released any details of the tentative agreement.

The nurses' contract expired Dec. 31.

Liquor sales rise 8%

Liquor sales through the B.C. Liquor Distribution Branch rose eight per cent for a total of $526.2 million during the fiscal year ending March 31, 1979, says the branch's annual report.

The report said $207 million, 19.3 per cent more than last year, was poured into provincial coffers.

John McKay photo

HOMETOWN TOURISTS by the thousand turned out today to take advantage of super de luxe deal which provided locals with $25 worth of tourist attractions for $3 a head. Tour buses were jammed as hundreds of families flocked to participate in the activities. See story on Page 17.

Gov't yields on hotel

The Glenshiel Hotel will remain open for the residents who now live there for as long as they choose to stay, residents have been told.

The reprieve was announced after a meeting Friday between residents and two cabinet ministers.

Olive Stuart, along with two other residents of the hotel and well-known artist Max Maynard, met for about an hour with Highways Minister Alex Fraser and Housing Minister James Chabot.

Stuart said the ministers promised that tenants will be allowed to stay there for the rest of their lives but that no new residents will be taken into the hotel.

The ministers also said most of the necessary repairs have been completed to the hotel and pledged that the elevator will be fixed and the roof repaired, said Stuart.

See GLENSHIEL page 2

Winter falls on spring

Winter sprang on spring overnight.

Chilly conditions returned to southern Vancouver Island, coating the hills with snow.

Several inches of snow fell on the Malahat, keeping highways salting crews busy most of the night.

But the Victoria Weather office says the cold and snow won't last.

A weather system from the northwest is moving in, bringing with it warmer temperatures. By Sunday, there's a strong chance of rain.

Greater Victoria residents got off lightly compared with the northern half of the Island which was hit hard by snowstorms.

This morning there was still a foot of snow on the ground at Campbell River.

Soviets dig in for two years

Times News Services

WASHINGTON — Soviet commanders have told their troops to expect to stay in Afghanistan for two years, government officials disclosed Friday.

This "hard" information coming from Afghanistan signifies that the Kremlin has concluded it will take at least that long to quell the rebellion in that country, rebuild the Afghan army and install an acceptable government.

Sources said that the two-year estimate represents a change because the Soviets originally hoped to make a quick fix in Afghanistan and then withdraw the bulk of their troops by this summer.

The recent notification to troops about two-year tours comes on top of other evidence that the Soviets are digging in for a long stay in Afghanistan.

Formerly understrength units in the Soviet Union near the Afghan border are being filled up and war stocks there and in Afghanistan are being increased, sources said.

The U.S. government estimates that there are about 80,000 Soviet troops in Afghanistan and 30,000 others in border camps. Soviet dissidents are passing the word to U.S. officials that Russian families are becoming alarmed about the ferocity of the fighting in Afghanistan.

One report from Afghanistan obtained by U.S. officials asserts that some Soviet troops have been mutilated. Dead Russian soldiers have been found with their noses and ears

See SOVIETS page 16

Multiple voting illegal

NANAIMO (CP) — A B.C. Supreme Court ruling released Friday will prohibit voters from casting ballots in more than one electoral area of a regional district.

Mr. Justice Martin R. Taylor ruled that in civic elections, people residing in one electoral area of a regional district cannot vote in other areas of that district where they own property.

Previously, resident electors who owned property in other electoral areas of the same regional district were allowed to vote in the area where they lived and in areas where they own property.

The ruling, sought by Nanaimo Regional District in February, also will overturn a ruling by the regional district's court of revision dealing with the voters' list in one of the district's eight electoral areas where a byelection will be held March 29.

Four people living in an adjacent electoral area of the region but owning property in the area in question were allowed to vote in both areas.

Under Friday's ruling, their names will be struck from the voters list in the electoral area where the byelection is being held.

The byelection was called following a county court decision in January that invalidated the election of Paul Smith because of voter registration irregularities.

The irregularities were charged by Gerry Van Horne who lost to Smith by five votes and is opposing him in the byelection.

Cancer forum tickets

There are still tickets available for the *Victoria Times*-Canadian Cancer Society forum Tuesday at 8 p.m. at the Newcombe Auditorium, but those wishing to attend should pick up tickets Monday to avoid disappointment.

The forum features a panel of expert doctors and researchers who will discuss the topic Cancer and the Environment — What You Can Do About It.

There is no charge for tickets which can be obtained at the *Times*' business office, 2621 Douglas St., between 8:30 a.m. and 5:30 p.m. or the Victoria branch of the Cancer Society, 857 Caledonia Ave., between 9 a.m. and 5 p.m.

Carter aims at loans, gas

Times News Services

WASHINGTON — President Jimmy Carter said Friday Americans must sacrifice to halt inflation — giving up "good worthwhile programs" to balance the federal budget, borrowing less and paying an extra 10 cents a gallon for gasoline.

But that sacrifice now, Carter told Americans on nation-wide television, will be "much less onerous — particularly for the needy — than the serious suffering that will occur if we don't arrest the inflationary spiral."

That was the theme of the president's new package of anti-inflation proposals, unveiled Friday after weeks of top-level administration review and after eight days of consultation with leaders in Congress. Among the proposals:

—For the first time in 12 years, the federal budget will be balanced in 1981. This will require $13 billion to $14 billion in spending cuts in what Carter called "good worthwhile programs" ranging from mass transit to welfare reform. Some $2 billion will be cut in the current fiscal 1980 budget.

—At Carter's request, the Federal Reserve Board simultaneously announced indirect controls on credit cards held by 60 million Americans and on other consumer credit. Issuers of credit cards must deposit with the Federal Reserve 15 per cent of any expansion in their loans. In a separate move to reduce credit, the Federal Reserve imposed a 3 per cent surcharge on large banks if they borrow too frequently from the Federal Reserve

See SACRIFICE page 2

They'll bring rape facts home

By MIKE HUGHES

Victoria's Rape Assault Centre has a confrontation tactic ready in cases where they suspect a rapist has gone unpunished.

The plan originated in California and has been used by members of the Vancouver Rape Relief Centre.

Basically it calls for a group of women — including the rape victim — to appear at the home of a rapist who is not charged or convicted.

In some cases, the women will chant: "We know what [illegible] We know who you are. We're watching you."

Cory Beneker of the Victoria centre says the point of the exercise is not to put together a lynch mob.

"It's an alternative, a way for the woman to let the man know that what he did hurt her."

The tactic is only used if the woman who was raped wants to go through with it in order to express her feelings.

The idea, however, is not just to harass the rapist, Beneker said.

She said efforts are made to let the man know the women are concerned about his actions and that there are ways for him to deal with his problem.

"The idea is not to tell him what a horrible person he is, but that he has a problem and what to do about it."

She says the Victoria centre has come close to using the confrontation tactic but backed off when the rape case was settled out of court.

"But if a similar situation arises again, it will be used," Beneker said.

There have been three or four confrontations reported in Vancouver since the tactic was first used there about a year ago.

So far none of the men have complained to police.

But Victoria lawyer Don Farquhar said women who engage in the practice are leaving themselves wide open for both criminal and civil action.

And David Wilson, former president of the Victoria Bar Association agreed.

"Certainly they'd be in trouble," Wilson said.

"That kind of activity is not condoned by law."

Farquhar said such demonstrations could lead to a charge of creating a disturbance or, if threats are made, a more serious charge of assault.

There would also be a case for civil action for slander.

"I can see their frustrations," he said.

"But if they want action they should go to the police and not go to someone's house and conduct a trial on the street.

"Regardless how emotional the issue might be it's frightening to think that a group of people consider themselves capable of deciding whether or not an individual has done wrong.

"What they are saying, I suppose, is they don't have faith in the law enforcement system or the courts."

Echoed Wilson: "If that sort of conduct was allowed to start, I don't know where it would end. It would become chaos."

He said the women's concerns are no different from other persons who are victims of crime.

As an example, Wilson said, he has acted for several persons who have lost sons and daughters in traffic mishaps caused by impaired drivers.

"The parents can't understand why the person is charged only with impaired driving. They look at the person and shout 'murderer.' But they don't take the law into their hands."

Soviets balk at Iran's new natural gas price

TEHRAN (CP) — Iran, embroiled in a pricing dispute with the Soviet Union over natural gas exports, says it would rather burn the gas than sell it at the price offered by Moscow.

In what may signal a hardening of its position with Moscow the Islamic revolutionary regime has indicated an end to years of cheap gas exports to the Soviet Union.

Talks on a new pricing agreement were broken off this week when Oil Minister Ali Akbar Moinfar indicated the two sides were far apart in negotiations.

Moinfar, in an interview after suspension of the talks, said Iran is determined to obtain a price pegged to the prevailing rate for oil exports.

"For years the Russians were receiving our gas almost for free," he said. "It was in fact a kind of bribery to keep quiet about the deposed shah's regime.

In addition, the volume of exports has been slashed mainly because Iranian natural gas is a byproduct of crude oil production which has been halved since the Islamic revolution.

The Soviet Union, which resells the gas to Western and Eastern Europe, has balked at the new price. The Soviet Union claims it is in effect doing Iran a favor since the gas is of no use to Iran.

There are persistent reports, however, that domestic production now averages slightly under two million barrels a day.

Reports indicate this is partly the result of tension over the U.S. hostages being held in the embassy here.

But the new leaders had made their oil strategy clear from the outset last year: there was no question of continuing the old policy of intensive production growth. In 1978, this country was extracting 5.1 million barrels a day, but the new ceiling has been set at four million a day.

In other developments related to Iran:

— in Panama City, Iran's deposed Shah Mohammad Reza Pahlavi was admitted Friday to Paitilla Clinic in this Panamian capital where he will be examined to determine if his inflamed spleen should be removed.

— in Tehran, early returns from Iran's first round of elections Friday for a new parliament show the Islamic Republican party, dominated by the conservative Moslem clergy, headed for control over the 270-member legislature.

The party said today that of 26 candidates declared elected by the interior ministry 17 are official party candidates or have its support.

Glenshiel to remain open

Continued from page 1

Three weeks ago the government announced a plan to move the 60 residents out of the hotel and demolish the building within the next two years.

But residents began a concerted protest last Monday to convince the government to change its mind.

Stuart credits the public's surprising response to the residents' situtation as a major factor in the government's change of heart.

She said the hotel has been deluged with offers of assistance, petitions to save it, and even money.

Stuart called Thursday for a meeting with government representatives.

She said it was vital the question be settled quickly because many residents were very upset.

"I told them it was no good to suggest setting up a committee or something to decide this," Stuart said today.

"They had to make a decision quickly. Some of these old people weren't sleeping because they're so worried. Some of them had even packed their bags because they thought they had to get out right away."

The 70-year-old hotel at 606 Douglas was purchased by the NDP government in 1972.

It's now owned by the B.C. Buildings Corporations and is leased by the highways ministry.

Victoria city council's fire prevention committee is meeting Tuesday to consider a relaxation of the fire code standards governing the hotel.

In announcing the closure, the government said the building was beyond economical repair.

"The fabric of the building is gone and it comes no where near meeting building codes," a government offical said.

But Stuart said at the meeting with the ministers, she was told that the controversy arose when Victoria NDP MLA Gordon Hanson presented a list of deficiencies in the building to the fire chief.

Pair saved as boat tips

Two men and a women were rescued after a 38-foot gillnetter, the Alaskan, overturned and sank near Lasqueti Island late Friday afternoon.

A spokesman for the Pacific Rescue Centre said Richard Listwan and Lawrence Holmes, both of Parksville, and Linda Gordon of Gibson's spent about 15 minutes in the water before they were picked up by a passing vessel, the Lasqueti Gambler.

They were taken to Lasqueti Island and from there transferred by Armed Forces helicopter to Comox where they were admitted to hospital suffering from exposure.

Meanwhile the search has been called off for a man and a woman who went missing after the 35-foot tug Detour sank off Queen Charlotte Islands Wednesday night.

Sacrifice plan

Continued from page 1

to support their own lending.

—Effective today, on his own authority, the president imposed a $4.62 "conservation fee" on every barrel of imported oil. Consumers will bear the ultimate cost of that fee by paying 10-cents more per gallon of gasoline starting about May 15, when oil now coming into the country reaches that stage. Carter asked Congress eventually to replace this fee with an equivalent gasoline tax.

—There will be increased monitoring of existing, voluntary wage-price guidelines. The staff of the Council on Wage and Price Stability will double. But Carter renewed his total opposition to mandatory wage-price controls.

Critics opened fire on the Carter moves immediately.

"Too little, too late," said Senator Edward Kennedy (Dem. Mass.), Carter's chief rival for the Democratic presidential nomination.

But Carter's package hands Canadian financial authorities some potent political ammunition — hope for a slowdown in future price rises and an excuse if it doesn't happen on schedule.

RCMP constable shot 3 times

LAMONT, Alta. (CP) — An RCMP constable was reported in serious but stable condition in hospital after after being shot three times early today near this community about 45 kilometres northeast of Edmonton.

An RCMP spokesman said Randy Leaman, 26, of the Fort Saskatchewan detachment was shot in the ribs, neck and wrist.

Two men were arrested in northeast Edmonton.

O.C. soccer scene

LONDON (CP) — Results of British soccer games played today:

ENGLISH LEAGUE
Division I

Bolton 1 Derby 2
Brighton 0 Man United 0
Bristol C 1 Liverpool 3
Everton 1 Coventry 1
Man City 0 Arsenal 3
Southampton 2 Aston Villa 0
Stoke 2 Norwich 1
Tottenham 0 Crystal P 0

Division II

Birmingham 2 Preston 2
Charlton 0 Sunderland 4
Leicester 2 Shrewsbury 0
Newcastle 0 West Ham 0
Notts C 0 Bristol R 0
Wrexham 1 Carlisle 1

Division III

Barnsley 1 Brentford 0
Blackpool 1 Exeter 0
Grimsby 2 Millwall 0
Mansfield 1 Sheffield W 1
Plymouth 1 Chester
Sheffield U 1 Rotherham 0

Division IV

Bradford 2 Aldershot 0
Darlington 1 Portsmouth 1
Doncaster vs. Crewe, ppd, injuries
Hartlepools 3 Bournemouth 1
Hereford 2 Stockport 0
Huddersfield 0 Peterborough 0
Lincoln 3 Port Vale 0
Walsall 1 Scunthorpe 1

LEAGUE CUP FINAL

Notts F 0 Wolverhampton 1

SCOTTISH LEAGUE
Premier Division

Aberdeen 2 Dundee U 1
Dundee 3 Hibernian 0
Kilmarnock 1 Celtic 1
Morton 2 St. Mirren 1
Rangers 0 Partick 0

Division I

Airdrie 1 Clydebank 0
Arbroath 1 Stirling 2
Berwick 3 Dumbarton 0
Clyde 1 St. Johnstone 1
Dunfermline 0 Ayr 0
Motherwell 4 Hamilton 0
Raith 0 Hearts 0

Division II

Alloa 1 Albion 1
Cowdenbeath 1 Stenhousemuir 1
E. Fife 0 Falkirk 1
Meadowbank 0 E. Stirling 1
Montrose 3 Queen of S 2
Queen's Pk 0 Forar 1
Stranraer 1 Brechin 1

NORTHERN IRELAND

Ballymena 0 Glenavon 1
Bangor 3 Ards 2
Coleraine 1 Linfield 5
Crusaders 2 Larne 0
Glentoran 2 Distillery 1

Not guilty of arson

John Berton Davidson, 33, was found not guilty Friday by a county court jury of arson in a fire at his mobile home on Florence Lake Road June 16.

The jury deliberated five hours and 30 minutes, returning only once to ask Judge Peter Millward to read the arson section of the Criminal Code.

During the trial, defence counsel Malcolm Macaulay told the jury Davidson may have acted stupidly but not criminally cleaning a carpet stain with gasoline.

the weather

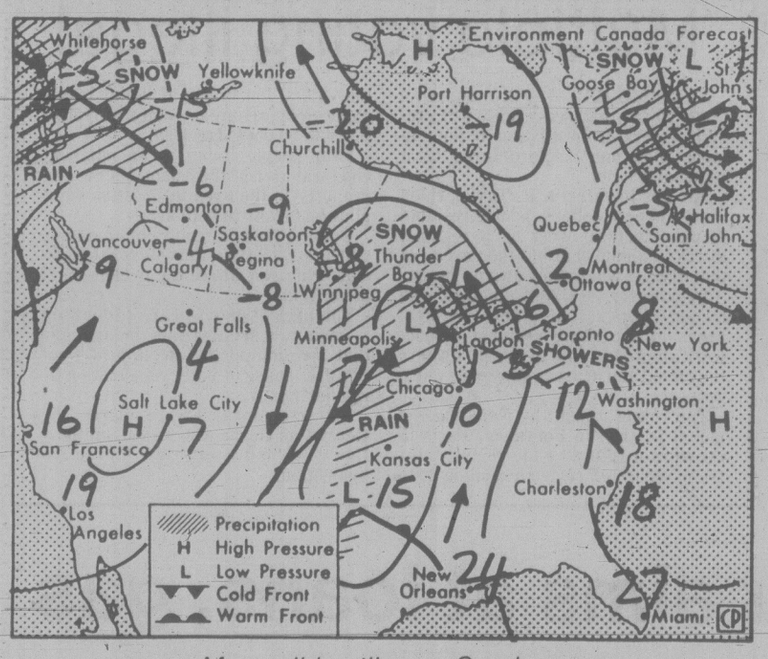

Map valid until noon Sunday

Moist unstable air over the southern portions of British Columbia this morning are gradually stabilizing from the west as a ridge builds over the south coast today. A major weather system moving into the Gulf of Alaska will push cloud and rain onto the north coast tonight and is expected to spread into southwestern parts of the province Sunday evening. Cooler air in the northern interior today will retreat slowly northward on Sunday.

ENVIRONMENT CANADA WEATHER OFFICE
10 A.M. FORECASTS
Valid Until Midnight Sunday

Greater Victoria: today cloudy, a few showers .A few sunny periods this afternoon. Highs 6 to 8. Low tonight near 1. Sunday sunny becoming cloudy in the afternoon with rain beginning in the evening. Highs Sunday 7 to 9.

Greater Vancouver, East Vancouver Island: today cloudy, a few showers occasionally mixed with snow. A few sunny periods this afternoon. Highs today 6 to 8. Lows tonight near 1. Sunday sunny becoming cloudy in the afternoon with rain beginning in the evening. Highs Sunday 7 to 9.

North and West Vancouver Island: today mostly cloudy, a few showers of mixed rain and snow. A few sunny periods this afternoon. Highs 5 to 7. Lows tonight near zero. Sunday increasing cloud with rain beginning in the afternoon. Highs Sunday 5 to 7.

Across Canada

Prince Rupert	5	—1	7.1
Prince George	—4	—13	3.3
Port Hardy	5	0	—
Tofino	5	—1	16.2
Vancouver	7	3	2.8
Kamloops	7	—1	—
Cranbrook	5	—3	2.0
Williams Lake	0	—9	0.4
Fort Nelson	—13	—23	0.8
Peace River	—9	—17	0.9
Edmonton	—10	—23	—
Jasper	—7	—14	0.2
Calgary	—7	—11	2.4
Lethbridge	9	—9	—
Medicine Hat	8	—7	—
N. Battleford	—8	—13	3.2
Saskatoon	—7	—9	—
Swift Current	2	—5	—
Prince Albert	—9	—11	3.2
Moose Jaw	—3	—7	6.4
Yorkton	—10	—12	6.0
Brandon	—9	—12	0.3
Winnipeg	—7	—14	—
The Pas	—9	—14	4.2
Kenora	—5	—11	—
Thunder Bay	—3	—24	—
Toronto	0	—7	—
Ottawa	—2	—9	7.4
Montreal	—2	—8	—
Quebec	—5	—7	23.8
Halifax	5	—1	—
Charlottetown	5	0	—
Whitehorse	—6	—21	—
Yellowknife	—18	—30	—
Inuvik	—27	—38	0.7

United States

Seattle	6	—1	4.1
Spokane	9	—1	—
Portland	9	2	1.5
San Francisco	17	8	1.0
Los Angeles	20	12	—
Las Vegas	22	13	—
Phoenix	25	12	—
New York	5	1	—
Miami	29	17	—

World Temperatures

Amsterdam 6, 0; Athens 15, 9; Bahrain 30, 20; Bangkok 33, 28; Beirut 17, 11; Belgrade 7, 0; Berlin 9, 1; Bogota 18, 8; Brussels 7, 2; Buenos Aires 30, 21; Cairo 23, 12; Caracas 29, 19; Copenhagen 0, -1; Denpasar 31, 24; Dublin 8, 0; Frankfurt 10, 3; Geneva 4, 2; Helsinki 1, -10; Hong Kong 18, 15; Honolulu 27, 21; Jakarta 32, 23; Jerusalem 14, 5; Johannesburg 21, 11; Kiev -1, -11; Kuala Lumpur 32, 23; Lima 26, 22; Lisbon 15, 3; London 6, 3; Madrid 10, 3; Manila 33, 20; Mexico City 28, 10; Moscow 3, -10; New Delhi 29, 13; Nicosia 17, 5; Oslo 1, -3; Paris 7, 3; Perth 37, 21; Rio 35, 20; Rome 13, 7; San Juan 30, 23; Sao Paulo 26, 19; Seoul 8, -2; Singapore 32, 24; Stockholm 1, -2; Sydney 30, 16; Taipei 15, 13; Tel Aviv 18, 10; Tokyo 12, 5; Vienna 11, 2.

TIDES AT VICTORIA
(Tides listed are Pacific Standard Time)

Time	Ht	Time	Ht	Time	Ht	Time	Ht
H	M	Ft.	H	M	Ft.	H	M	Ft.	H	M	Ft.
15	0220	7.8	0725	6.1	1250	8.5	2005	2.5
16	0245	7.9	0825	5.3	1400	8.3	2050	3.0
17	0305	8.2	0905	4.5	1505	8.1	2125	3.6
18	0350	8.4	1005	3.7	1610	7.8	2200	4.4

TIDES AT SOOKE

Time	Ht	Time	Ht	Time	Ht	Time	Ht
H	M	Ft.	H	M	Ft.	H	M	Ft.	H	M	Ft.
15	0120	7.7	0640	5.5	1200	9.0	1930	2.4
16	0155	8.0	0735	4.8	1305	8.9	2015	2.8
17	0220	8.3	0820	4.1	1410	8.7	2050	3.4
18	0245	8.7	0920	3.5	1510	8.3	2115	4.1

TIDES AT FULFORD HARBOUR

Time	Ht	Time	Ht	Time	Ht	Time	Ht
H	M	Ft.	H	M	Ft.	H	M	Ft.	H	M	Ft.
15	0415	10.4	0955	6.7	1510	9.8	2145	2.6
16	0445	10.5	1035	5.8	1620	10.0	2230	3.2
17	0525	10.5	1115	4.9	1715	10.1	2320	4.1
18	0545	10.6	1205	4.2	1825	10.0		

THE GOLD RUSH IS BACK!

10K & 14K Gold Nugget Pendant Special

Because of the rush for our last special like this, we're doing it again. 10K and 14K yellow gold nuggets in various sizes. Chain extra. A fashionable investment for men and women.

From low as $108.00 to $467.00

Forever Yours
Grassie's
Since 1886

Chargex
Master Charge
American Express
and Grassie's Credit
Account welcome

MAYFAIR SHOPPING CENTRE, 385-2744 1209 DOUGLAS ST., 385-1911
★ 566 SEYMOUR ★ 4517 W. 10th ★ PACIFIC CENTRE ★ PARK ROYAL ★ BRENTWOOD
★ LANDSDOWNE ★ GUILDFORD ★ COQUITLAM CTR. ★ COTTONWOOD CTR. ★ NANAIMO
★ PORT HARDY ★ KAMLOOPS ★ VERNON ★ KELOWNA ★ REVELSTOKE ★ PARKSVILLE

Diamonds made beautifully affordable.
Now at Grassie's for a limited time only!

SAVE 25%

ON SUPERB SOLITAIRES
mounted in rings or pendants!

For a limited time only, the diamond she's always wanted, at a price you didn't think could be possible. Although they're not our usual Grassie's exceptional quality, only an experienced gemologist could tell the difference. The colour, cut and clarity are superb. The look is traditionally elegant. And the prices . . . unbelievable! Naturally, all come with the famous Grassie's Diamond Guarantee. And all are an excellent investment. Prices include your choice of mounting in 14k gold ring or 14k gold pendant with chain.

1/2 Carat Diamond Special
(50 points)
REG. Price: $1450.00
NOW ONLY: $1087.50

3/4 Carat Diamond Special
(75 points)
REG. Price: $2900.00
NOW ONLY: $2175.00

The above prices are examples only.
Prices will vary depending on size of the diamond and mounting you select.

Forever Yours
Grassie's
Since 1886

Chargex
MasterCharge
American Express
and Grassie's
Credit Acct. Welcome

MAYFAIR SHOPPING CENTRE, 385-2744 1209 DOUGLAS ST., 385-1911
● 566 SEYMOUR ● 4517 W. 10th ● PACIFIC CENTRE ● PARK ROYAL ● BRENTWOOD ● LANDSDOWNE ● GUILDFORD ● COQUITLAM CTR. ● COTTONWOOD CTR. ● NANAIMO ● PORT HARDY ● KAMLOOPS ● VERNON ● KELOWNA ● REVELSTOKE ● PARKSVILLE ●

ANTIQUE AND FINE ART AUCTION

MONDAY, APRIL 14, 7 P.M.

Incl. **17th, 18th, 19th Century FURNITURE:** Am. Chippendale Bureau, Early Oak Coffer, Unusual Doughbin, etc. Geo. and Vict. **SILVER** incl.: Geo. Two-Handled Tea Urn, London 1772, Geo. Two-Handled Candle Cup, 3-pce. Geo. Tea Service, etc. **ORIENTAL CARPETS, FINE ART** by and attributed to Thomas Rowlandson, Cornelius Kreighoff, J. Verboeckhoven and J. Klombeck, James W. Morrice, J. W. Whymper, G. Norwell, W. Armstrong, R. M. Hurley, Stephen Low, and others yet to be announced. **POTTERY AND PORCELAIN, CLOCKS, COPPER AND BRASS, JEWELLERY, GLASS, COLLECTIBLES,** etc.

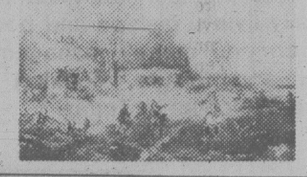

Oil Painting, Cornelius Krieghoff, "Returning from the Hunt.", 14"x18"

Please Make Note of the Special Preview Hours For the Monday Evening Auction
SAT., APRIL 12, 10 a.m. - 4 p.m.
SUN., APRIL 13, 10 a.m. - 4 p.m.
MON., APRIL 14, 10 a.m. - 5 p.m.
Catalogues Available During Preview Hours

THE AUCTIONEERS AND APPRAISERS FOR VICTORIA AND VANCOUVER ISLAND

3-15

LUNDS AUCTIONEERS and APPRAISERS LTD.
926 Fort St., Victoria
Tel. (604) 386-3308

The Corporation of the District of Saanich
770 Vernon Avenue, Victoria, British Columbia V8X 2W7 - (604) 386-2241

NOTICE OF MEETING
FOR THE WEEK OF MARCH 17, 1980

MONDAY, March 17, 1980, 7:30 p.m., Council Chamber.

COUNCIL MEETING

Public Hearing
- 986 Annie Street — RS-2 (detached housing) to RD-2 (duplex).
- 731 Greenlea Dr. — A-1 (rural) to RS-4 (detached housing).

(Please refer to ads appearing in this newspaper on March 7, and 8, 1980, for details.)

By-Laws
- No. 4419: Rezoning of 4126 & 4120 Wilkinson Rd. and 1288 Santa Rosa Avenue.
- No. 4421: Rezoning to 4015 Quadra Street.

Committee Recommendations

Committee Items
- Proposal for development of a linear park on Colquitz Creek.
- Proposed amendment to Water Connection Costs.
- Report on Uncommitted Funds — Public Works.
- Quadra/Reynolds Drain Project — Overexpenditure.
- Request to exempt rural areas from the Noise Suppression By-Law re dog barking.
- Letter supporting Metro Government and opposing CRD Directors' remuneration.
- Suggestion from Town of Sidney that airline service to Victoria be scheduled by the C.T.C.

The above is a selection of items from the Agenda. For further details, please contact the office of the Municipal Clerk.

GOODWILL ENTERPRISES

URGENTLY NEED
REUSABLE OR REPAIRABLE
CLOTHING
FURNITURE
ELECTRICAL ITEMS
HOUSEHOLD ARTICLES

CALL 385-6791 FOR FREE PICK-UP

★ ★ ★ ★

THE GOODWILL RECEIVING DOCK
(Behind 220 Bay Street)
IS OPEN DAILY . . .
WEEKDAYS 8 a.m. 'til 6 p.m.
WEEKENDS 9:30 a.m. 'til 5:30 p.m.

YOUR DONATIONS CREATE WAGES AND TRAINING FOR PEOPLE WITH HANDICAPS

3-15

b.c. briefs

Handicap ID cards on transit

VANCOUVER (CP) — Handicapped persons are to be issued plastic identification cards entitling them to rides on an upgraded transportation system, an Urban Transportation Authority board meeting was told Friday.

The system will provide rides for a narrower range of handicapped people than the present combination of volunteer organizations and a system operated by the Lions service club.

UTA chairman Jack Volrich said handicapped people must now phone days ahead for transportation that sometimes never comes but he expects the new service will provide reliable next-day service.

Provincial government ministries and agencies who work with the handicapped now are working on a survey of those eligible for the program.

Meanwhile, the board was told that a Victoria experiment under which four regular buses were fitted with special elevators for the handicapped were only used 60 times in the first month of operation.

Balloons go up

VANCOUVER (CP) — B.C. Hydro will release 100 helium-filled balloons carrying sensitive electronic equipment in the Sparwood area as part of weather and atmospheric research for a study into the feasibility of building a coal-burning power plant in the East Kootenay.

The balloons will collect meteorological information which is essential for the study of the 600-megawatt plant proposed for a site near Sparwood.

Sentence delay

NELSON (CP) — Sentencing of 19 Sons of Freedom Doukhobor arsonists was postponed Friday to June 4.

The 19 were convicted last month of burning a CP Rail shed Sept. 30 at South Slocan, about 25 kilometres west of Nelson.

Provincial Court Judge Richard D'Andrea said he posptponed sentencing to have more time to consider the case.

REFLECTING on the task before them, a pair of window washers slowly makes tenuous climb up roof of Vancouver's Robson Square courthouse. It takes two workers to weeks to wash roof with special electric swing stage.

Prof not returning to Greece

VANCOUVER (CP) — A professor of education at Simon Fraser University who was charged in Greece last month with maliciously insulting the Greek Orthodox Church says he will not return to his homeland to face the charges.

Dr. A.C. Kazepides said Friday his doctor won't permit him to go because he is suffering from a bleeding ulcer.

"I wanted to go very much," Kazepides said. "I think my presence might have made a difference to my colleagues there."

The charge, filed in absentia, concerns an essay entitled *The Ideological Confusion and The Indoctrination of the Young in Greek Education.*

The views he expressed in the article are considered by the prosecutor as a threat to the Greek state-church relationship. Kazepides is charged along with nine executive members of the Secondary Teachers Confederation of Greece, who published the essay in their journal.

McKitka appeals three-year term

VANCOUVER (CP) — Ed McKitka, sentenced Friday to three years in penitentiary after being convicted last week of breaching public trust while he was mayor of suburban Surrey, walked smiling from the courthouse after a brief introduction to life behind bars.

"It was really an experience sitting in that cell," said McKitka, confined by sheriff's officers to a holding cell for about four hours while his lawyer applied for his release.

Depending on the outcome of his appeal, not expected for several months, McKitka could be returned to the prison cell to begin the three-year sentence.

Earlier Friday, Justice George Murray of the B.C. Supreme Court sentenced McKitka to three years in the penitentiary for crimes the judge described as "a shameful betrayal" of public trust.

The judge sentenced McKitka to three years on each of four counts and to 15 months on each of three counts. He said the sentences will run concurrently, which means McKitka would be eligible for parole after serving one year.

McKitka is fighting a resolution by Surrey council to remove him from his post as a alderman. Earlier Friday he petitioned the B.C. Supreme Court to set aside the resolution, pending his appeal against the conviction.

At a bail hearing, Mr. Justice J.A. Macdonald of the B.C. Court of Appeal ordered McKitka's release upon his own recognizance, without sureties, in the amount of $10,000. This means no one had to put up the required sum, or guarantee it, but McKitka will be liable in the amount if he fails to surrender himself into custody on the day his appeal hearing begins.

McKitka, 45, was convicted last week of seven criminal charges related to land matters, including breaches of trust, demanding benefits and threatening a Surrey alderman.

Prosecutor John Hall, by extensive use of wiretap evidence, proved to the jury's satisfaction that McKitka abused his office by demanding benefits from developers for providing them with confidential zoning information.

In his remarks at the sentencing, Justice Murray reminded McKitka that, as an elected official, he had taken upon himself the public trust.

"You betrayed that trust in a most shameful manner," the judge said.

The judge said he listened to the testimony of a succession of "sincere character witnesses," but told McKitka: "Throughout your time as mayor you were completely amoral in respect to the solemn duties of that office."

Einstein award

UNITED NATIONS (AP) — The Albert Einstein Peace Prize Foundation chose Swedish disarmament proponent Alva Reimer Myrdal Thursday as the first winner of its annual $50,000 award.

Mrs. Myrdal was cited for 40 years of striving for arms control.

Basketball court verdict started a prison career

VANCOUVER (CP) — Basketball got J. A. (Wink) Willox into jail 32 years ago and opened a career for him.

Willox retired this week as head of the B.C. Borstal Association.

Basketball started it, he says, because as a referee, he met people at the University of B.C. who asked him if he would see what the young men, aged 18 to 22, at the New Haven minimum correction centre needed in the way of a basketball coach.

That was in February, 1948.

"I'd never been in jail before," said Willox, who dropped out of school while in his teens because he had to make his own living and help his family.

"Nobody spoke to me except the head man. So I went back on another Saturday and spoke to the boys. I decided I'd coach them myself, then we got into softball and a little track and I was going back every Saturday."

He was asked to take on the job of supervisor — "a glorified guard, really," — before the year ended. He did that for 11 years.

He then moved to the Parole Board, where for the first time, he was making a confortable living.

But it wasn't long before he was asked to take a year's leave of absence to take over the troubled Borstal association — a position he has held for 17 years.

A prisoner parolled into the Borstal system spends a maximum of three months at the association's boarding home while sponsors help him get a job in the community. Parolees are aged 16 to 23, with a better-than-average chance at rehabilitation.

But Willox doesn't like what's happened in the 32 years he's worked with nearly 1,700 young men.

"The eyes are now on programs, not people," he says. "People are put into programs but someone who needs something else can't fit into that program. The idea now is that if you go one, two, three through the program you're out.

And he feels prison terms now are too short to give the staff a chance to help.

"Take a 19-year-old who's been given two months for stealing from Woodward's food floor.

"He gets out (of prison). They give him 50 cents to get back to Vancouver and he's still hungry. And we wonder why (he steals again)."

SIDNEY SUPER FOODS

Prices Effective March 16-18

Store Hours: Daily 8:30 to 6:00
Thurs., Fri. 8:30 to 9:00, Sun. 10-5:30
in Sidney's "Downtown"—Across from Sidney Hotel

Been Serving the Peninsula for 15 years

FROZEN GR. 'U' — 8-14 lb.
TURKEY ... lb. **95¢**

NEW ZEALAND FROZEN
LAMB SHOULDER CHOPS ..... lb. **1.08**

NEW ZEALAND FROZEN
LEG OF LAMB ..... lb. **1.69**

FRESH PORK — END CUT
LOIN CHOP ..... lb. **1.27**

FRESH PORK — CENTRE CUT
LOIN CHOP ..... lb. **1.57**

PARKAY
MARGARINE ..... 3 lbs. **1.88**

FLORIDA 48's
GRAPEFRUIT 5/ **1.00**

KLEENEX — 200's
FACIAL TISSUES ..... box **69¢**

CARNATION
COFFEE MATE 16-oz. **1.49**

NABOB PURE
STRAWBERRY JAM ..... 24-oz. tin **1.79**

Francis
JEWELLERS

EST. 1921 AND INCORPORATING
3 GENERATIONS OF THE
FRANCIS FAMILY,

INVITES YOU TO VISIT OUR NEWLY RENOVATED STORE . . .

FEATURING:

BIRTHSTONES FOR MARCH
AQUAMARINE
AND BLOODSTONE
See these and other gems in our fine collection of jewellery for men and women

ALSO FEATURING:
SWISS WATCHES
Many styles for the discriminating man or woman by Omega, Tissot, Longines, Whittnauer, Bulova.

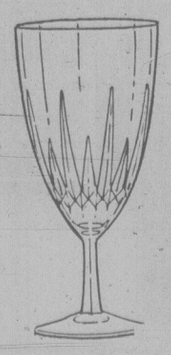

and
ELEGANCE FOR YOUR HOME . . .
CREATED WITH SPARKLING HANDCUT LEAD CRYSTAL AND SILVER HOLLOWARE
Visit us today . . .

Free Parking
Civic Parkade

F. W. Francis Ltd.

CONVENIENT BUDGET TERMS
FREE GIFT WRAPPING

HOURS:
8:30-5:00
Mon. to Sat.
8:30-9:00
Fridays

3.15

Butler Brothers
BUILDALL Associate Store

INTRODUCES
THE CONVENIENCE OF
REVOLVING CREDIT!

Use your Build-A-Card for all your large or small building purchases, whether they be for everyday merchandise or advertised specials. If you pay your full balance within 30 days, then this revolving credit service costs you nothing. If you decide to make low monthly payments, the charge is only 2% per month (24% per annum) calculated on the previous month's balance.

PLEASE NOTE THAT ALL CURRENT CREDIT CARD HOLDERS MUST APPLY FOR THEIR NEW CARD.

HURRY! APPLY NOW!

BUTLER BROTHERS — BUILDALL Associate Store
BUILD-A-CARD
JOHN SMITH
1234567
Good at all participating Buildall Stores in Canada

ALL APPLICATIONS RECEIVED UP TO MAY 15, 1980, ARE ELEGIBLE FOR A

FREE DRAW TO LAS VEGAS!

Transportation and accommodation, 4 nights for two.
PLUS DRAWS FOR 14" RCA COLOR TV AND TOASTER OVEN

Your Revolving Credit Card Application.

Please complete this information, sign and mail today. We'll look after the details quickly!

MR MISS MRS MS | SURNAME | FIRST NAME | INITIAL(S) | STATUS M S W | AGE | SPOUSE'S NAME
ADDRESS | APT NO | AT THIS ADDRESS yr mo | HOME PHONE
CITY/TOWN | PROV | POSTAL CODE | NO OF DEPENDENTS | BUSINESS PHONE
EMPLOYER'S NAME | YOUR SOCIAL INSURANCE NO | HOW LONG? yr mo | PRESENT POSITION
ADDRESS | SALARY $ WK MO | OTHER INCOME $ WK MO
PREVIOUS EMPLOYER | CITY/TOWN | HOW LONG? | POSITION
OWN YOUR HOME? ☐ YES ☐ NO | MORTGAGE HELD BY | MORTGAGE BAL $ | MONTHLY PAYMENT $
COMPANIES YOU'VE DEALT WITH (other credit cards, finance co's, banks, etc.) | STARTING AMOUNT | PRESENT BALANCE
1 | $ | $
2 | $ | $
3 | $ | $
4 | $ | $
YOUR BANK, BRANCH | CHEQUING ACCT NO | SAVINGS ACCT NO
ADDRESS | CREDIT CARD NO | PRESENT LOAN BAL $
DEALER'S NAME | PREV ACCT WITH US NO | DESIRED CR LIMIT $

The undersigned agree(s) that a personal investigation may be conducted or a credit report obtained in respect of this application. If accepted, I/we also agree to abide by the terms of the Revolving Charge Account Agreement ("Cardholder's Agreement") which will accompany the charge card(s). Use of the card(s) will be evidence that I/we have received the Cardholder's Agreement.

This revolving credit plan is offered as a customer service by the Dealer, whose name and address appears on the outside of this folder. The plan is a personal financial service of Traders Group Limited.

DATED AT (CITY/TOWN) _____
THIS _____ DAY OF _____ 19____
SIGNATURE _____
IF MARRIED, SPOUSE'S SIGNATURE _____

COMPLETE YOUR APPLICATION AND RETURN TO ANY BUTLER BROTHERS OUTLET

- **KEATING CROSSROAD LOCATIONS IN CENTRAL SAANICH**
  Butler Brothers Home Centre
  Butler Brothers Farm Centre
  Butler Brothers Concrete and Aggregate
- **VICTORIA LOCATIONS**
  Butler Brothers TV & Appliances, 1724 Douglas St.
  Butler Brothers Concrete and Aggregate, 405 Bay St.
- **SOOKE LOCATION**
  Butler Brothers Concrete and Aggregate, 6228 Sooke Rd.

OR MAIL TO P.O. BOX 4066, VICTORIA, BC., V8X 3X6

3-15

Victoria Times

ESTABLISHED IN 1884

COLIN D. McCULLOUGH, Publisher
GORDON R. BELL, Managing Editor BARBARA McLINTOCK, Editorial Page Editor
Proprietor — Victoria Times Division of F. P. Newspapers Ltd., 2621 Douglas Street, Victoria V8W 2N4 Telephone 382-3131

SATURDAY, MARCH 15, 1980

The end of old-growth

The first step towards solving almost any deficiency, is recognizing and then admitting that there is a problem. That is precisely what Forests Minister Tom Waterland has done this week with the tabling of the province's first forestry resource analysis and five-year program. Without alarmist warnings of dire consequences if this or that isn't done, the forestry officials who authored this mammoth document have pinpointed problem areas and avenues of attack to maintain the foundation of B.C.'s economy.

Over the past two years, the provincial government and its forest service have taken the brunt of much criticism concerning forest management and the poor outlook for sustained timber supply in many areas of the province. The government's decision, as indicated in the budget speech earlier this week, to increase expeditures on the forest resource from $147 million last year to $388 million this year and to maintain that level of spending for at least five years, was a good signal that much in the way of research, reforestration, and forest management must be done.

In his detailed report to the Legislature, Waterland outlined the ominous task facing forest managers: maintain logging levels and the economic spin-offs with a resource that is not rejuvenating as fast as it is being cut.

The tremendnous growth of the industry in the past 80 years has been based on abundant supplies of high-quality, old-growth timber. "The physical limitations of those supplies are now in sight," said Waterland. "Wood supply problems lie ahead . . . some in the immediate future and some in the long term."

It is expected that the province's productive forest land base will drop over the coming years from 47.2 million to 37 million hectares, a loss of almost 25 per cent.

The ministry estimates that if nothing was done to improve timber supply and cutting levels were maintained, the loss of merchantable old-growth stock would eventually leave the province with about two-thirds of its present harvest. Considering the economic scope of the forest industry, that would be a severe blow to the province.

So far the government has resisted suggestions of gradually decreasing the amount of wood cut. Instead, the amount of timber to be cut has been set on past levels of harvesting. It amounts to 166,000 hectares or 75 million cubic meters of wood a year.

But obviously that is not enough, as Waterland explains: "To meet the challenges of timber management means an orderly transition from a forest industry based on the harvesting of old-growth to an industry based on the use of well-managed second growth forests. It also means raising future yields by improving the productivity of forest lands, improving the protection of growing stock, and improving the utilization of timber on the forest floor and in the mill."

The minister says this analysis of the forest resource has given the ministry valuable lead time to anticipate problems of timber supply. It's to be hoped the lead time is long enough.

McBride Street, Prince Rupert — by Nancy Griffin

UVic Forum

Darwin's humanity diminished

By ROBERT REID

The current television dramatization of Charles Darwin's experiences as a young naturalist on the *H.M.S. Beagle* illustrates the perennial interest in him. It also demonstrates the process of mythification to which his life has been subjected.

By mythification I do not mean falsification, but biographical modification to construct a heroic symbol of genius, courage in the face of adversity and scientific authority. Any individual's life will follow to some extent the hero myth, since the myth evolves from common human experience.

However, even without historiological modification Darwin's life conformed uncannily to the fundamental hero myth.

Ogres confronted

After whiling away his youth with the simple pleasures of huntin', shootin' and beetle-collectin' he risked the wrath of his family by going on a long journey into the unknown. On the voyage he confronted ogres (Captain FitzRoy in his darker moods; the genocidal gauchos), negotiated the labyrinth of the tropical rain forest, traversed mountains, found symbolic treasures in the form of fossils, and finally reached the goal of enlightenment (evolution theory), which he would "forget" on his return to real life.

He returned home to marry the girl-next-door, and settled down, no more to roam. Being a biological hero he would not lack the mythic faithful beast, having the Galapagian animals which stimulated his thoughts on evolution, T. H. Huxley, "Darwin's Bulldog", and the loyal friends who made him "remember" his heroic enlightenment by persuading him to publish it twenty years later.

The truth, as far as it can be drawn from Darwin's dairies and correspondence, is that he did not ponder the question of evolution until he returned to Britain. Even then he made no mention of it in "The Voyage of the H.M.S. Beagle", fearing to associate himself with an undeveloped concept, which already had attracted opposition when mentioned by others. The Scottish publisher Robert Chambers was forced to withdraw his candidature for the Lord Provostship of Edinburgh because he was rumored to be the anonymous author of a book on evolution.

Darwin's early adventures as a hero, whether distorted by his biographers or not, stand in perplexing contrast to his distinctly unheroic later life. When he settled at Down he was frequently ill, never ventured forth to present his ideas on evolution in public, and only reluctantly published them. Medical historians have diagnosed his illness as a tropical disease, schizophrenia, or chronic mercury poisoning caused by self-dosing with mercuric medicaments recommended by his father, a physician of the old school.

He took these for his sea-sickness on the *Beagle*, and could not understand why he was sicker at the end of the voyage than at the beginning. Despite his retiring nature the symbolic dimensions of his life increased, until he came to believe in them himself. His original intentions to acknowledge the contributions of Lamarck and some of the British evolutionists were forgotten and he viewed himself as the sole author of evolution theory. One man's myth was another's nemesis: Darwin's success overshadowed Captain FitzRoy's reputation as a naval surveyor, undermined his religious beliefs, and finally brought him to suicide.

Myth impedes

Mythification of an idea and its author impedes intellectual progress. In some of the natural sciences such dogmatization is usually temporary. However, Darwinism would have passed on within twenty years, unaware that his own support would help it to hold sway for another century.

In the last decade enough new evidence has accumulated to challenge seriously the concept of evolution by natural selection, but how much will it take to lift the mountain of Darwinism. Elevation to hero has diminished the humanity of a man, who deserves to be remembered as an outstanding field naturalist and theoretician of his time, and has created obstacles for those who have followed him.

Robert Reid teaches biology at the Univeristy of Victoria. UVic Forum is a joint project of the Victoria Times and UVic, co-ordinated by professor Richard Powers. Opinions expressed are those of the author.

Allan Fotheringham

Goons slash hockey's growth

VANCOUVER — There was a beautiful, evocative wire-photo zinging out across the wires last week that captured perfectly the winsome charm of this country.

It was the scene of a hockey coach by name of Punch McLean flinging a 30-gallon garbage can onto the ice because he was displeased with the referee.

What the wirephoto could not show, of course, is that this fine example of Canadian manhood flung the garbage can onto the ice three times during the game before he was finally banished for the night from our national sport.

The portrait of Punch McLean, a cameo of everything that is wrong with a dying sport, comes fittingly just after a team of young Americans — not Canadians — by playing crisp and swift European-style hockey won the Olympic Games gold medal.

Growing in U.S.

It is in the United Sates that the game is growing rapidly — producing those skillful American young men who proved they could outskate the Russians — and it is in Canada that it is dying.

Last year a federal report on amateur hockey showed that the violence and the interference of crazed adults had caused the number of boys registered with the Canadian Amateur Hockey Association to fall by 15 per cent over the past six years.

Statistics Canada says the number of males between six and 18 declined by only four per cent in the same period.

Larry Regan, the former New York Rangers forward, who is now executive director of the Canada Hockey Review, compiled the report and he found hockey now ranks fifth behind swimming, ice skating, tennis and golf among Canadian sports in terms of participation.

It's a sick fifth. In British Columbia, where the professor of thuggery called Punch McLean is the dominant figure in junior hockey, the boys are fleeing the game.

In the working-class area of Killarney in Vancouver, five years ago there were 635 boys in minor hockey. This season there are 333.

In the Point Grey jurisdiction, there were 526 boys five years ago. Today there are 308.

In the Juan de Fuca league in Victoria, there were 1,140 young hockey players five years ago. Now there are 528. In every league administered by the B.C. Amateur Hockey Association across the province, the tale is the same.

The pro-inspired system, helpfully teaching violence by TV every Saturday night, has turned the kids off.

It is Punch McLean, coach of the New Westminster Bruins, who says "Rough, tough hockey puts asses in seats."

Using that useful philosophy he took his team to the Memorial Cup finals four straight years and won in 1977 and 1978.

When the Bruins as Canadian champions inherited the right to go to the world junior championships in Finland, Sports Minister Iona Campagnolo was so petrified at what they might do abroad that she laid on briefings from external affairs aides and, in desperation, had Bobby Hull personally lecture the team on behaviour.

It was McLean who instigated the most sickening incident in modern-day hockey. In the final regular season game one year ago next week, with only four seconds left against the Portland Winter Hawks, McLean sent his entire team over the boards to gang-beat the only five Portland players on the ice.

Seven Bruins were charged, were given lengthy suspensions from hockey in provincial court and, missing their goons, the rest of McLean's players are floundering in the basement of their league.

Brass worried

Even the geniuses at the top, who started all this, are beginning to worry. NHL president John Ziegler has hired Bobby Orr as a hockey ambassador assigned to promote clean play.

Orr tells of one small boy who impressed him. "He told me that he loved to play hockey but that he was going to quit playing because he was tired of being knocked down and hit all the time.

Almost 10 years ago, runner Bruce Kidd was criticized for exaggeration when he wrote his book, The Death of Hockey.

And we still have the Punch McLeans of the world tossing garbage cans at referees.

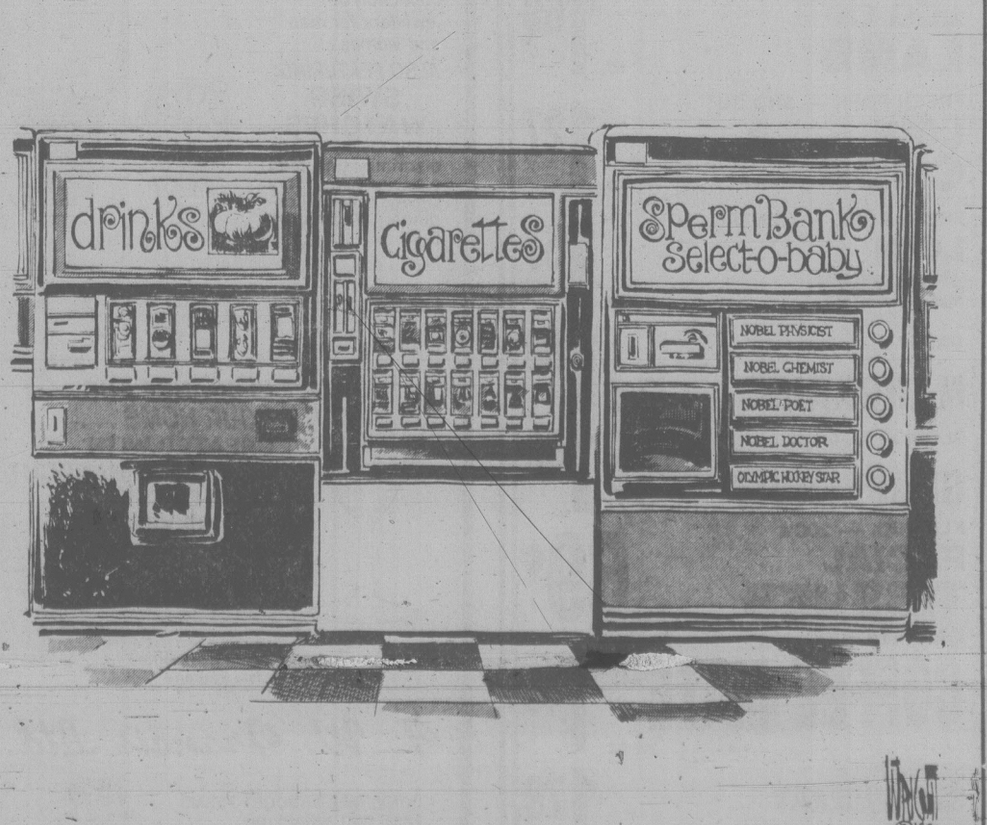

Barbara McLintock

Last-minute juggling

One of the more rational comments about the *Princess Marguerite* controversy was made to me this week by a professional engineer: "Every car in the junkyard, every ship that's ever been scrapped — at some point someone has made the decision that it's not worth fixing up any more," he said. "Someday someone would have to make that decision about the *Marguerite*. No ship can sail forever."

The gentleman went on to say, however, that when the time comes for that decision to be made, the owner of the ship or the car involved should engage in some rational planning so that the decision is made at the best possible time and when an appropriate substitute is waiting to take the junked vehicle's place.

It is on the second part of the argument that the B.C. government must come in for severe criticism. Sentiment aside, the government probably did have good grounds to say that the Maggie was reaching the end of her useful life. She had reached an age where, according to steamships experts, her efficiency was markedly declining, and, with rapidly rising oil prices, she was becoming extremely costly to operate. The need to install sewage holding tanks to meet U.S. environmental standards would have made it especially expensive to refit her for 1980 and 1981.

It must be emphasized that this is the argument that she perhaps is not worth fixing up any more. This is not an argument that she is unsafe. No one in the government has yet provided a whit of evidence to back up this suggestion, although cabinet members were forced into trying to argue it vehemently when it was repeatedly pointed out to them that without some appropriate planning for a substitute, inefficiency was not a good enough reason for scrapping the Maggie.

If the decision that age and inefficiency had caught up with the Maggie was to be made, however, it behooved the government and/or the B.C. Steamships Corp. to come up with an appropriate substitute for the service — a service that was at least as good as the one the Maggie provided, and preferably better.

It is the same as any ordinary individual who, when he decides his car isn't worth fixing up any more, arranges a trade-in for a better car — not for one that can't carry the whole family and won't do the job as well as the one he's getting rid of. The average driver normally keeps his old clunker until he has found a better car that suits his purposes.

Yet that is just what the government didn't do. It made the decision to scrap the Maggie, but it didn't have any suitable replacement lined up. Even after the final decision was made that the Maggie wouldn't sail again, government officials were running about Europe trying to find a substitute. They didn't. And the government ended up with the *Queen of Prince Rupert* — a ferry that should have stayed on the northern run, that couldn't carry one-half as many people as the *Marguerite*, that may or may not be able to make the two runs a day that would be needed to keep her capacity anywhere near the Maggie's, and that would herself need extensive refitting to be suitable for the Victoria-Seattle run.

Now the government, at the last possible moment, is scrambling like mad to get itself out of this hole. It has reached the most preliminary agreement with a soon-to-be-set-up, non-profit society of Victoria businessmen to supplement the *Rupert* with a jetfoil. The society would lease and operate the jetfoil, making three round-trips per day on the run. At the same time, the society would be given the Maggie to turn into a maritime museum or other suitable tourist attraction.

The proposal obviously does meet the worst flaws in the plan of running the *Rupert* all alone on the run. Yet the businessmen — hardly any of whom are directly connected with either the ship or transportation industries — are put in a serious bind with regards to the amount of time available for them to plan this service so it can operate properly. Within eight or 10 weeks they will have to establish a society, lease a jet-foil, find a crew, arrange a schedule, set up docking, customs and ticket-selling facilities, and establish financing arrangements to cover any losses that may occur. If they had had a year to plan in, it would have been easy.

Now, with luck, they may be able to do it, so that the tourist season will run smoothly this summer. But if so, it will be no thanks to the government planners who left everything until the very last minute.

And if things go wrong, it is the government who should be blamed, not the group that is trying to do in weeks something that should have taken months.

Stockholm residents sun themselves on benches in city centre plaza

Cities of fear

There should be 'something for everybody'

By WOLF VON ECKARDT

The Washington Post

America's most pervasive urban designer is Fear.

Fear-fully designed cities, however, are fearful. There is no place to sit on streets or plazas, for fear that bums or hippies might become comfortable. There are no benches in the parks, for fear that drunks might sleep on them. There are no vendors, for fear they might compete with established stores. There are no street performers, for fear they might become an attractive nuisance. There are no hot dog or fruit stands, for fear of litter.

Years ago, when Bassin's applied for Washington's first sidewalk cafe licence, the Daughters of the American Revolution said they feared that outdoor eating and drinking would encourage prostitution.

Chicago's grand old Buckingham Fountain is surrounded by an electrified fence for fear kids might splash in the water.

★ ★ ★

In Baltimore, federal judges tried to stop the erection of a sculpture in front of their new courthouse for fear assassins might hide behind it. Don't laugh. That's what the federal judges said.

In recent years, to be sure, a growing number of Americans have come to like ledges you can sit on, park benches, street vendors and artists, sidewalk cafes, fountains and public sculpture. We argue that public spaces, art and amenities attract people downtown and that the more "eyes on the street," as Jane Jacobs put it, the safer the streets become.

Or is that wishful thinking?

Enough well-meant efforts at exterior decoration and designed ambience turned out to be such dismal failures as to plant doubts in the minds of the most ardent Jane Jacobists.

But now we can take heart. We have evidence. It's on film (which is every bit as evident as FBI videotape). "Fear proves itself," says William (Holly) Whyte.

In a superb little book, *The Social Life of Small Urban Spaces*, Whyte has summarized a decade of meticulous and ingenious research of how people use streets and plazas, what works and what doesn't.

Whyte is one of a small band of generalists who, 22 years ago, began to arrest and reverse the horrendous damage specialists were doing to our damaged cities. Whyte was an editor of *Fortune* magazine at the time, who, with Jane Jacobs and Grady Clay, was part of a small band who published *The Exploding Metropolis*.

This book first opened our eyes to the fact that the central city was being "renewed" by architects, planners, politicians, bankers, big businessmen who did not like cities. It pointed out that the surge to suburbia was no romantic *Sturm and Drang* but, for the most part, a reluctant emigration forced by the absence of decent middle-income housing, affordable mortgage loans and good schools, and nurseries in the city centre. It showed that roughly half the suburbanites would have preferred to commute by public transportation, had there been any, and that high-rise public housing in the ghettos was a disaster.

The most important message in this book was that downtowns must be lively to live, and that live they must because their death would be far too expensive.

"The point . . . is to work with the city. Bedraggled and abused as they are, our downtowns do work. They need help, not wholesale razing . . . The remarkable intricacy and liveliness of downtown can never be created by the abstract logic of a few men. Downtown has had the capability of providing something for everybody only because it has been created by everybody," wrote Jane Jacobs in her contribution to Whyte's book. At the time hardly anyone listened. The idea is just now beginning to sink in.

In his study of small urban spaces, Whyte has now returned to this theme, not with a sermon but a prescription.

He does not tell us what ought to be. He doesn't present pretty but untested designs or the computerized hypothesizing and statistical juggiery that usually passes for urban research. He does what real, as opposed to social or behavioral, scientists do: He observes. Often he records observations with absolute accuracy and a stamina far beyond human endurance by employing time-lapse or slow-motion cameras running for as long as 48 hours.

This method often yields surprising discoveries and will surely soon become an indispensable tool of city planning.

★ ★ ★

The merchants along Cleveland's Euclid Avenue, for instance, insisted that curb parking in front of their stores was essential to their economic survival. Time-lapse cameras, mounted above the avenue, produced a film which showed cars flitting to the curb and ejecting their drivers who would then, in the jerky fashion of old flicks, rush for blocks up and down the avenue and disappear in side streets. Not one entered a store.

As to planning places with fear and distrust, Whyte's observations show that planners get what they are looking for. The fear is mostly of "undersirables."

"They are not themselves much of a problem," he says. "It is the measures taken to combat them that is the problem. Many businessmen have an almost obsessive fear that if a place is attractive to people it might attract undesirable people. So it is made unattractive. There is to be no loitering, no eating, no sitting. So it is that benches are made too short to sleep on, that spikes are put in ledges; most important, many needed spaces are not provided at all, or the plans for them are scuttled.

"Who are the undesirables? For most businessmen, curiously, they are not muggers, dope dealers, or truly dangerous people. They are the winos, derelicts who drink out of half-pint bottles in paper bags — the most harmless of the city's marginal people.

"For retailers, the list of the undesirables is considerably more in clusive: the bag women, people who act strangely in public, 'hippies,' teen-agers, older people, street musicians, vendors of all kinds . . .

"The best way to handle the problems of undesirables is to make a place attractive to everyone else. The record is overwhelmingly positive on this score. With few exceptions, plazas and smaller parks in most central business districts are probably as safe a place as you can find during the times that people use them."

Won't outdoor chairs be stolen?

The New York Metropolitan Museum of Art provides some 200 chairs alongside its front steps, which people can move in or out of the sun, to join others or to enjoy privacy. The chairs are out 24 hours a day, seven days a week. The Met figured that it is cheaper to trust people and buy replacements periodically than to have guards gather the chairs every night. And that's the way it has worked out. There is little vandalism.

There are startling findings and lessons on virtually every page of Whyte's manual. The most startled readers will be the architects of some of these small urban spaces. Real people usually behave differently than the pin-headed little figures on their drawings.

Ellen Goodman

It's a matter of heart

BOSTON — The two books arrived on my desk within days of each other. Two books that got down to the heart of the matter, to the essential muscle of life. Each was about coronary disease and each was about love — the double role and meaning of this vital organ.

In the first, *Heartsounds*, Martha Weinman Lear chronicles in honest detail and language life with her 53-year-old doctor husband, from his first heart attack through his slow, unwilling descent into death.

It is painfully vivid, pulsating with his strength and illness, fibrillating with his powerlessness and their mutual pain.

The second, *Thursday's Child*, by Victoria Poole, is plainer and more upbeat from the cover to the conclusion. This mother writes about her 17-year-old son whose heart disease led to a transplant.

The two end differently. Today Dr. Harold Lear is dead. Sam Poole is now a sophomore at Stanford, living with 50 medications and their endless side-effects, saying, "When you consider the alternative, that's not much."

But what struck me most was not the different endings but the similar feelings. At some moment, each family desperately wanted their doctors to "Do Something!" As Martha Lear wrote, "I cannot make peace with it. I believed that I could but I cannot. Simply to stand by and let his heart, this part that should be a replaceable part, keep slowing down, fizzling out: and then he is gone."

I was sensitive to this, I'm sure, because a few weeks ago the Massachusetts General Hospital decided Not to Do Something, not to do precisely what had saved Sam Poole, precisely what Martha Lear grasped at: heart transplants.

The MGH — satirized as "Man's Greatest Hospital," characterized often as the most prestigious hospital in the world — made a difficult and influential decision not to do heart transplants, because " . . . in an age where technology so pervades the medical community, there is a clear responsibility to evaluate new procedures in terms of the greatest good for the greatest number."

The decision was surprising for many reasons. In medicine, doctors are taught to respond to the pain of the patient in front of them. To Do Something for one Harold Lear, one Sam Poole. At medical research centres, the elite often prefer that "Something" to be "interesting" and innovative, and transplants are both. Often doctors have adopted new procedures first and worried about the consequences later.

Furthermore, the transplant operation is not as risky as it was in 1967 when Christiaan Barnard kept his first patient alive for 18 days. Today at Stanford University, where the heart team has the most experienced and extensive program, 65 per cent of the carefully screened transplants live a year, half are alive after five years.

So, when the MGH talks about the greatest good for the greatest number and turns away from transplants, it is a neon sign of change. It is a blinking announcement of the arrival of the Medical Age of Limits.

The dialogue about "resources" — about allocating time and money and people — is a dialogue about short supply. We have stopped believing that we can do everything — in science, in family life, in government, in industry — and have begun talking about choosing. This is one of medicine's tough choices.

Heart transplants are as limited as heart donors. We can only "harvest" an estimated 1,000 hearts a year for an estimated 15,000 to 75,000 potential patients. Should we then spend $100,000 for one year of life for a successful transplant? How do we comparative-shop the price of that life versus others that might be saved?

Should we use our resources to give a Sam Poole a new heart, or perhaps to improve the procedures and care given to a Dr. Harold Lear? Should we concentrate on giving a Dr. Lear more quality care at the outset, or in providing him with the transplant he finally requested at the end? Is it moral not to do everything we are able to do?

The questions that responsible medical people are dealing with have no right or wrong answers. Increasingly, they have to make judgment calls, close calls. And the answers will course through the lifelines of very real people like the Lears and the Pooles.

The Boston Globe

Letters to the editor

United Way right

I am writing regarding your front page item of the *Times*, Feb. 26, titled "United Way blasts welfare". I have done a survey on welfare recipients in Victoria, and agree with the United Way report that these recipients are living below poverty level, but not just "most" recipients, all of them. The figures are definitely not misleading as Grace McCarthy states.

In my survey, I used Victoria rents, not Vancouver, as a basis for shelter costs, and I included special benefits such as Family Allowance, Renter's Credit, and Child Tax Credit. Even with all of these benefits together, welfare recipients are still below poverty level.

Here is such an example: A single mom and 2 kids (boys 12 and 16)

Welfare rates (max.) for rent and all utilities	— $325 per month
Welfare rates (max.) for food and all other necessities	— $270 per month
Family Allowance (Dec. 1979)	—$40 per month
Total money per month	—$635 per month
Welfare and Family Allowance total per year	— $7620
Child Tax Credit per year	— $ 436.00
Renter's Credit per year	— $ 150.00
Total income per year	— $8206.00
1979 poverty level for year for 3 people	— $9792.00

This family would be living below poverty level by: $1586.00 per year

Of course, no one would divide the Renter's Credit and Child Tax Credit by 12 months and use it as part of their monthly income. This would be totally unreasonable. Because there is no more Special Needs Allowance available from Welfare, these credits would be used for special needs such as clothing, furniture, repairing appliances, etc. This then takes the family back to an income of $595 per month from Welfare, and $40 a month from Family Allowance, or $7620 per year, which is stll below poverty level by $2172 per year.

This welfare family is allowed $325/mo. max. for rent and utilities, plus $270 support for all other necessities. In the Victoria area, a three bedroom apartment would cost at least $350/month. This would leave this family $245.00 plus $40 Family Allowance, totalling $285 per month to buy groceries and all other needs such as drug store needs, transportation, laundry, plus clothing.

Here is what the consumer department states as a low cost food plan for this family for August, 1979:

Woman	— $ 73.92
Boy 12	— 87.89
Boy 6	— 78.13
Total food cost per month	— $239.94
Money left after food costs	$45.06

These food costs would use all extra money, but since the welfare would "apprehend" these kids if they weren't wearing shoes, boots, coats, etc., less money is spent on food, since that is the only place where the money could be taken from. Then the "welfare bums" are blamed for not feeding their kids properly.

If our kids are deprived of a decent level of living now, how can we expect them to mature and be able to want to even try to help themselves in the future? Without a guaranteed annual income at least equal to poverty levels, our kids' future looks pretty bleak. I hope that I'm not around when my kids are old enough to realize that we lived in poverty because our welfare system didn't care about their future — or maybe we should just "blame the kids for being born." This sounds as good as Ms. McCarthy's statements made in your paper. — F. Shannon, 615 Chatham.

Self-sufficient

I would like to commend Paul Minvielle for his excellent articles on farming on the Saanich Peninsula which appeared in the *Times* January 29, 30 and 31. The points he makes about how hard it is for our farmers to survive are well taken.

I would like to follow up on the point of Vancouver Island being self-sufficient in fruits and vegetables. This will only be possible when three things happen.

First, the general public must be educated to the fact that this is a desirable goal in the long run, but it may cost the consumer a little more in the short term.

Secondly, all available farmland must be preserved and used, and existing farmers and new farmers encouraged to keep their farms in production. And third, the multi-national supermarket chains must refrain from bringing in cheap produce from California which undercuts our local produce. I would like to point out that these "cheap" imports are not really cheap but are surplus produce that California wants to get rid of quickly to keep their price and profits up and so are sold to us for cost or less. Therefore it seems as if it is produced cheaper than ours but it really is not.

When these three things can be achieved, I feel we will have a healthy farming industry on the Saanich Peninsula and healthy local produce in our stores. Let's all start now to make it happen. — Nancy Stuart, Member of the People Food Commission, 3409 Veteran St.

Good theatre

I would like to say how much I have enjoyed the productions presented by the Belfry Theatre. This organization has been responsible for bringing excellent theatre to Victoria and I find it hard to believe that they spend the large amounts quoted by the Inter-municipal Cultural Funding Committee on administration. Simply visiting the theatre, knowing nothing of the management side, it would seem apparent that they are operating on a "shoe-string."

We are fortunate to have a wide range of entertainment in Victoria now and long may it flourish. Let us hope that Mr. Purdy's committee will listen to members of these local arts organizations and produce satisfactory financial solutions. — Janet Simpson, 290 Surrey Road.

Week's Trading at Vancouver

Distributed by The Canadian Press
Week ending Friday, March 14, 1980

Quotations in cents unless marked $. Odd lot sales marked z. Net change is from last week's close of same lot type.

Stock	Sales	High	Low	Close	Net Ch'ge	1980 High	1980 Low
Resource and Development							
Aaron Mng	7500	510	450	450	— 50	625	450
Abella Res	76000	250	180	205	—40	300	145
Action	55399	230	190	200	—15	290	190
Agassiz	105820	195	175	180		205	135
Afeta	25700	141	116	130	—10	165	110
Altex	10100	165	150	150	—25	180	150
Amer Fluor	77275	625	525	590	—	10850	270
Amr Pymd	32634	470	375	375	—90	5	205
Amflo	56825	600	425	550		900	155
Andex Mns	255300	125	100	110	—5	140	55
Anglo Bom	87050	375	340	340	—40	450	150
Arcadia Ex	111000	86	62	66	—22	107	37½
Argo Gold	15800	$7½	6¼	7	—	½ 8	6
Argyll Res	38500	335	230	320	—15	400	230
Arizona Svr	13900	837	785	785	—115	900	610
Ascot Pete	41400	345	315	320	—15	400	165
Avino	140750	390	280	305	—80	5⅜	175
Azure	47752	140	120	129	—13	175	80
Banner	308150	455	380	455	+15	5½	280
Barrier Rf	190300	140	110	116	—10	180	70
Bathurst N	52970	190	155	160	—30	250	130
Bell Molyb	1950	95	90	90	—10	100	65
Belmoral	49855	$32½	24	24⅞	—7½	40¼	17½
Benpel	18000	74	60	60	—5	3 74	50
Benson	114425	71	60	60	—11	95	26
Betlina	82100	150	95	130	—5	160	85
Bianca Res	24950	470	425	440	—10	5⅜	400
Bison	1100	100	100	100	—25	135	31
Blackdme	5500	400	350	350	—25	450	250
Black Giant	14700	100	85	90	+5	160	85
Blue sky	53735	$12½	10⅝	12	—	⅛ 14¼	7¾
Brace	72904	93	75	80	+2	105	58
Brafor Ctl	56100	180	165	169	—11	210	150
Brent	34800	$15	13	14	—1¼	16	11¼
Brican Res	29550	485	350	400	—80	5	260
Buccaneer	47500	58	48	50	—5	73	27
Cdr Res	112406	130	100	103	—22	150	52
C T Expnda	35750	190	150	170	—20	235	150
BX Dev	27342	875	760	770	—130	1025	630
Caledonia	31900	420	350	370	—55	6½	350
Camero Rs	23900	60	50	50	—5	74	40
Cdn Brrnca	3850	550	500	500	—	60	615 450
Canalta	128900	130	100	124	+14	139	70
Carolin	10880	$20	15	15¼	—4¾	28½	15
Casino	64200	98	81	85	—15	120	66
Castle	33966	700	650	675	—	25725	455
Celico Res	6400	305	280	285	—40	360	185
Charlest	72125	85	72	76	—7	100	30
Charriot	117950	375	345	350	—25	420	140
Chevenne	38011	435	390	390	—50	490	360
Chromex	3500	42	35	40		50	25
Cima Res	47987	210	193	200	+13	275	140
Citlec Mini	50500	65	57	60	—2	70	28
Claymore	66100	83	64	74	—1	90	46
Cobre	149400	190	160	175	—5	238	78
Colby Mns	97250	335	280	290	—40	380	145
Colemn pc	16500	30	21	30		35	20
Colonial	25100	510	475	500	+	25575	420
Comet Ind	18600	70	65	65	—10	100	35
Comnwith	15350	70	61	63	+3	85	42
Conam Res	33359	250	215	220	—5	395	215
Conbeau	31978	60	46	55		70	42
Con Bound	42233	110	95	100	—5	170	95
Con Cinola	59950	$21	15	15¾	—5¼	21¾	8¾
Con Five Str	43470	345	300	310	—5	425	270
Con Slr Butt	24250	64	59	60	—4	75	30
Con Slr Rdg	19900	145	130	140	—15	165	105
Con Trn Col	19400	87	70	75	—2	155	70
Cont Svr	50306	860	775	775	—100	1000	95
Cpr Giant	54500	285	225	225	—55	340	125
Cpr Lake	178700	65	50	59	—1	96	42
Coralta	68534	675	587	600	—	62750	370
Corporate	3700	190	170	170	—10	220	130
Cosmos	36527	90	70	70	—4	105	40
Coynex Dev	16300	160	150	150	—10	200	150
Craigmont	300	$6½	6½	6½		6½	6½
Cream	157950	147	121	125	—10	190	72
Cube Res	61500	124	100	100	—29	175	55
Cusac Ind	53575	675	450	500	—	175790	450
Dankoe	14155	515	450	450	—	75625	70
Darkhawk	27000	105	95	95	—15	130	65
David Mnrl	28835	850	680	680	—170	1025	560
Davenport	67550	75	65	70	+4	90	50
Davis Keys	23150	75	64	67	—11	120	60
Delta Pete	118400	610	540	545	—	25750	400
Diepdame	15200	205	175	195	—45	295	110
Dominion	227600	77	56	66	+1	85	52
Dora Ex	116685	240	180	210	—25	300	120
Dual Res	31120	190	160	170	—5	200	95
Dunganon	21500	65	59	59	—1	78	30
Dusty Mac	28274	700	600	600	—	75850	135
Eagle Rvr	81300	150	120	139	+4	185	38
Early Bird	44375	50	42	42		60	25
Eltron Sec	2500	50	45	50	+5	50	35
Enex	72640	180	150	160	—20	205	95
Enterpris	47500	230	190	221	—4	290	125
Equity Svr	12402	540	35	35¼	—4¾	44½	33⅛
Forum Res	27817	185	160	160	—30	240	55
Futurity	130900	66	56	56	—9	70	38
Galaxy City	8000	48	40	45	—2	55	30
Galveston	16100	350	300	300	—50	455	300
Gen Engy	105925	210	185	200	—5	215	90
Geodome	28200	299	225	225	—45	350	135
Giant Ex	10500	46	40	41	—4	52	25
Giant Reef	5900	240	240	240	—10	270	155
Glamis Gld	23548	315	290	290	—25	425	80
Global	35560	90	78	83	—7	120	50
Goldbelt	46900	320	280	310	—15	410	139
Gldn Gate	66500	230	200	200	—30	300	75
Gowganda	99400	117	81	85	—35	150	55
Gt Nor Pete	152920	100	84	95	+5	170	59
Grt Pac	8400	330	295	295	—30	370	225
Greenwod	21350	420	390	400	—15	450	210
Groundstr	13605	165	130	155	+4	180	101
Grove Ex	26800	315	280	280	—40	350	250
Hallmark	67400	130	100	120	—10	155	61
Hecate Gld	105601	159	125	145	—5	180	50
Hercon Res	48690	525	430	500	+	50600	355
Hiland Crw	41571	175	150	155	—10	185	135
Highwood	123402	250	180	240	+35	280	101
Host Vent	12800	200	156	156	—39	225	75
Ice Station	45000	156	135	140	+9	185	131
Impri Met	113200	140	90	124	+23	195	45
Initial	9150	71	65	65	—9	90	53
Intercep	21180	145	140	145		160	140
Intl Balfour	5400	350	325	325	—25	425	290
Itl Brnmac	48400	90	75	75	—8	110	34
Intl makao	12745	215	190	190	—10	230	190
Itl Shasta	26100	159	150	150	+5	178	145
Intl Stanrd	30172	230	181	190	—35	265	58
Intrnetwk	25668	35	20	32	—3	40	16
Invex Res	93425	259	226	230	—20	310	210
Iona Silver	32200	525	445	445	—	95660	375
Jet Star	192830	355	225	350	+65	375	48
Joy Ind Ltd	179133	180	150	155		185	15
Jubilee Ex	6611	76	70	72	—9	95	50
Kamad	257055	320	260	275	—20	350	110
Kandahar	22233	215	200	215	+10	273	170
Karin Lake	108000	125	100	109	—3	140	70
Keith Cpr	120300	78	66	68	+2	85	37
Kelly	14600	185	175	180	—25	250	175
Kent Engy	137470	110	89	98	+2	142	57
Klondex	19650	200	120	135	—63	240	120
Knoby Lak	34325	260	225	250		350	124
La Teko res	62400	150	130	140	+5	170	50
Laco Res	25480	135	100	110	—16	165	79
Lar Petr	85550	225	190	200	—5	240	150
Liberty	326666	475	395	445	—5	5⅜	300
Lincoln	50745	650	545	590	—	75780	281
Lion Mines	41300	290	215	240	—10	395	200
Logtung	17300	360	305	320	—65	420	240
Lorcan	45750	330	290	310		350	160
Lornex	2350	$51⅛	45	45⅛	—5⅞	58	35½
M cp Res	65260	150	120	140	+3	165	55
M M Prcpn	48500	85	70	70	—13	99	51
Mcln Expl	5000	200	165	165	—35	230	165
Magnum	11300	85	80	81	—11	105	51
Manchstr	46950	95	75	80	—5	105	58
Marbaco	1600	130	120	130	—20	180	80
Marge Entr	39300	58	50	58	+8	75	19
Mark V	9800	118	105	110	—12	160	100
Mvrck	3800	450	420	440	—35	6½	420
May Ralph	57476	250	220	240		275	149
Mconl Peel	21520	50	43	43	—5	60	27
Meston Lke	42050	420	350	375	—40	475	185
Mid Mtn	30200	125	105	105	—13	165	85
Mid North	1900	61	60	60	—3	90	51
Mi—Lo H B	4700	50	50	50	—25	83	30
Molco Ind	32400	625	562	625	+	37725	410
Mont Grnd	27850	855	775	800	—	251025	750
MOS	1000	90	90	90	—1	115	90
Mosq Crk	44400	555	485	490	—	60650	415
Mt Sickr	5200	72	60	72	+7	85	50
Mt Wash	7500	40	31	35	—3	45	22
Mtn Stats	4600	$12¾	11¾	11¾	—1½	14⅞	10
Mtneer M	164200	76	65	65	—10	80	38
Mundee	1000	115	115	115	—10	201	90
Musto Ex	99550	240	200	200	—30	250	180
Mutual Res	61450	210	165	185	—24	220	93
MWGro Pr	182	190	190	190		200	183
Nesbitt Mn	31000	200	180	190	—10	230	140
Nevex	156500	38	25	38		38	
New Aston	11100	176	150	160	—16	220	140
N Cinch	21060	250	195	215	—25	300	195
Nwcst Slvr	58363	145	115	120	—30	185	115
N Frontier	156256	690	575	645	—	30775	380
Newhawk	13665	120	100	110	—11	130	85
New Minex	29800	330	305	315	+5	465	305
New Nadna	7487	250	215	225		320	100
N Privtr	109300	70	50	60	—7	85	33
New Scope	13900	175	160	165	—15	200	155
Ni Cal Dev	24600	$17	15¼	16	—1	18½	14¼
NMX	1200	47	47	47		47	35
Norco	49479	495	400	495	+110	495	270
Norex Res	90350	110	81	86	—14	160	67
Nortek En	20600	$8	7½	7¾	+ ¼	8¾	5¾
Northair	72610	575	480	490	—	90625	450
N Hart res	38510	55	45	50	—7	70	27
NS Res	101490	560	475	500	—	85600	375
NW Vent	3800	145	131	131	—14	170	115
NRD Mng	67700	390	280	390	+40	435	143
Nu Energy	8070	$97⅛	8½	8½	—1	11½	8½
Nuspar	52200	60	54	57	+1	75	45
O'Lori	51750	56	49	51	—6	75	26
Omni Res	13200	275	250	255	—5	310	250
Osec A	43500	240	200	220	—15	325	180
Pa Cassiar	26200	335	275	275	—45	350	150
Pac Coast	12700	94	70	94	+14	125	50
P Cypress	69450	435	365	400	—5	5¼	190
Pacific Fm	1920	115	110	110		131	90
Pacific Res	138996	73	50	52	—23	80	20
Pa Acheron	101234	67	50	50	—10	88	32
Pan Arctic	22050	440	400	425	+10	5	255
Phfndr	47100	70	59	60	—2	80	41
Pegasus	14342	850	750	760	—	40950	700
Perry Rvr	3500	90	85	85	—10	130	55
Pnebell	4000	65	61	61	—2	65	28
Piper Pete	27100	860	775	825	—	50975	700
Plains P	69815	225	175	195	—5	250	150
Pondry	56500	100	85	90	—10	110	40
Prairie ene	6899	$5¼	4¾	4¾	—	⅜ 6½	4¼
Princess	137600	75	60	60	—10	95	39
Prism Res	22750	$5¾	4¾	4¾	—	½ 6¾	4
Pyx exp	59226	140	125	135	—5	180	110
QC Expl	13000	136	120	130	—5	190	120
Queenstk	16015	890	800	805	—	451087	600
Quintaine	102350	640	545	610	+	10710	305
Quinstar	148400	300	260	274	—1	360	110
Rainier	20450	400	350	355	—35	475	175
Ramm vntr	18200	165	150	160	+5	185	70
Reako Exp	194550	155	100	125	—5	175	26
Redfor Mn	165600	165	141	165	+9	180	141
Regency	30400	90	70	80	—15	100	55
Reeves	9199	51	42	42	—13	63	21
Rex silver	8820	175	145	175	+25	300	120
Rhodes Res	86198	265	230	245	—16	330	150
Rimrck	52000	60	52	60	+5	65	37
Rio Plata	158550	220	180	202	—3	253	111
Risby T	20450	105	85	95	—5	115	80
Riviera Ind	39500	40	35	40		41	13
Robert Mns	67800	85	65	85	+7	85	45
Rosmac	119800	180	140	165	—5	180	80
Sabina	26200	110	90	110	—5	150	70
Sachem Ex	3675	120	100	100	—25	135	55
Sable	388700	120	82	86	—24	135	65
St elias exp	13500	60	51	51	—9	70	35
S Jacinto	309650	54	40	45	—5	65	30½
Saxton Ind	13402	$8½	8	8⅛	—	⅜ 10	7
Scarboro	12400	550	510	540	—	10590	500
Scot gold	42923	810	695	695	—	125895	490
Seaforth	113200	275	245	260	—10	350	132
Seadrift	42966	86	75	78	—6	125	65
Seatu Ex	15000	150	120	125	—15	180	100
Selkirk	24000	123	105	110	—10	140	65
Seneca	18600	85	78	82	—3	110	65
Sheba	18100	60	50	50	—5	66	24
Shelter O	55100	265	225	225	—5	300	145
Shld Dev	8700	130	115	115	—20	145	62
Silverado	72677	300	240	290		330	200
S Chief	85300	490	400	410	—80	5⅛	285
S Spring	34700	62	55	55	—10	81	35
S Stndrd	216025	205	180	185	—20	251	134
Silver Tusk	96824	148	120	130	+15	170	72
Slocan	42950	55	45	52	—3	60	28
Sovrgn Mtl	38400	175	150	160	—8	195	60
Stall Lak	32400	120	114	120		155	95
Stampd	1650	$7	6	6	—	½ 9	5¾
Stand Skat	13377	135	110	120	—15	135	100
Suneva Res	60399	85	65	73	—12	104	57
Sunexco	58900	180	160	176	+10	200	110
Suzie Mng	23638	165	155	155	—5	225	140
Sydney Dev	14140	90	80	85		110	58
Syn Trac	2000	42	42	42	—8	240	40
Table Mtn	39500	96	85	90	—8	113	65
Tx Resce	43525	52	46	50	+5	60	23
Tacoma res	43280	55	47	50	—5	71	30
Taseko	114159	110	85	90	—20	145	45
Taurus R	27550	450	400	435	+5	5	225
Tay Rvr	12200	60	46	46	—14	60	34
Tmgami	55400	$13½	9½	13½	+3	13½	6¼
Terra Mng	121932	1275	925	1025	—237	1500	670
Thor Expl	35850	375	320	340	—35	400	180
Thundrwd	162651	135	106	112	—18	160	74
Tnta Hill Ms	42810	250	215	230	—10	265	48
Tinta Slv	87250	430	380	400	—30	5	298
Tournqn	112942	335	275	290	—20	450	200
Transcolt	54920	650	455	570	—	80825	430
Tcon Res	5200	55	54	54	+2	59	37
Trio Res	16605	320	275	290	+5	360	250
Tri Power	5100	290	280	280	—20	360	260
Tri Star	11200	425	400	410	—5	5	380
TRV	38975	$29	24¾	25	—4	39⅝	23
Tundra	48855	250	185	190	—60	300	185
20th Centry	70965	725	475	480	—	245950	305
Tyee	263500	53	40	48	—2	64	22
UCambrg	11600	50	40	50	+4	60	26
Unitd Frtn	126920	65	53	65	+5	65	26
U Hearne	24860	$11⅛	9¾	10	—1¼	13	7
Un macfle	508650	360	259	335	+75	360	120
U Rayore	24930	60	45	50	—10	74	34
U Westld	95150	$11⅞	9½	10	—	½ 14	4½
Val Co	2462	526	23⅞	24	—2¾	29	17¾
Vat Pt L	35000	160	130	145	—10	180	120
Vntor Res	54350	165	145	160	—5	200	120
Veronex R	74350	179	150	150	—15	230	69
Vestor Ex	34400	135	100	120		140	99
Warrior	31450	440	380	400	—45	495	380
Wlcome	45600	240	200	215	—25	280	145
West Adera	2775	60	57	57	—17	75	50
W Ring H	1175	300	300	300	—75	390	240
Wstn Warn	28450	160	115	155	+41	160	85
Westfort	19450	$10¾	9¼	9¼	—	⅞ 12	7⅛
Wsgth Pete	64105	525	480	480	—	20625	390
Westley	38390	515	370	405	—	70525	175
Westmnt	52919	$8¾	7⅞	8	—	¾ 10½	7
Wharf	40325	525	475	490	—	10625	310
Windmill	40025	125	114	115	—10	135	100
Wodsrf	500	80	80	80		80	49
Ykn Rev	40350	105	90	98	—3	125	90
Yukon Gold	16552	155	130	140	—25	180	95
Zenith	26800	150	130	135	—15	180	100
Zenore	38140	80	70	74	—7	90	50
Zone pet	87500	180	150	170	—5	225	121
Warrants and Rights							
Aleta w b	35900	32	21	27	—5	39	15
A Flort w	34200	170	130	170	—40	275	37
Argo gold w	15300	115	115	115	—10	125	60
Banner w	68600	170	120	170	+25	201	80
Brace w	23000	50	35	40	—10	64	16
Canalta w	23900	24	16	20	—5	45	16
Charriot w	134100	107	95	95	—5	125	17
Cobre w	14400	75	70	70	—15	110	25
Colby Mn wt	22500	90	60	81	—2	105	10
Delta w	42900	35	15	15	—31	85	15
Enex w	24000	55	45	48	+3	75	45
Hiwood w	123800	67	40	60	+5	80	17
Invex Res w	14600	100	90	90	—10	125	50
Kamad wts	160600	95	33	75		95	33
Knoby Lk w	21000	65	45	60	—20	110	25
Laco w	21900	40	30	35	—10	55	30
Magnum W	17000	18	15	15	—3	25	8
Molco w	34000	85	70	70	—15	105	25
Mutual w	35400	115	75	95	—10	130	25
NW coast wt	12000	37	35	35	—5	60	24
Nth Sth Wt	54100	25	11	18	—17	40	11
Osec wt	25900	36	23	34	+8	58	13½
Pgs Exp wt	8500	145	131	131	—34	190	125
Quinstar w	189000	84	70	75	+5	109	18
Rosmac w	80700	15	¼	1½	—10½	16	¼
Silvrad w	77000	25	20	21	—4	33	20
Thor r	21800	125	100	100	—25	140	100
Trcolt w	3700	210	155	210	+50	300	105
Uhr w c	34400	140	95	120	—20	235	60
Ventora w	103400	37	30	35		45	30
Wim wt d	41000	26	22	24	—5	35	16
Zone w	24000	30	25	25	—7	45	15

Total sales, resdv: 19,309,829
57 Advances, 273 Declines, 25 Unchanged

INDUSTRIALS

Adera Fin	500	40	40	40		45	40
Ambasadr	350	125	125	125		125	110
Ardiem A	12700	31	26	27		31	20
Austin Inv	20000	46	35	35	—15	70	35
Auto Mar El	1200	$6⅜	6⅜	6⅜	+ ⅛	7	5½
Balco	3200	$6¾	6	6	—	¾ 9⅜	5¾
Bcric	508771	790	730	740	—	5925	680
Bc Sugar A	500	$41	41	41		41½	35¼
Buckinhm	25	70	70	70		115	70
Cdn Javelin	10092	165	140	140	—20	190	100
Canfor p a	200	$6	6	6		6	5½
Computrx	1500	28	26	26	+1	30	20
Daon Dev	3300	$5¾	5¾	5¾		6¾	5¾
Doman	700	$10	9¾	10		11½	9¾
Gt Nat Land	2400	115	110	110		131	100
Gregory	100	$6⅛	6⅛	6⅛	+ ⅛	6⅛	5¼
Grouse	16750	70	65	70	+7	85	55
Hal Roach	500	280	280	280	+5	375	210
Kaiser	200	$33⅜	33⅜	33⅜	—4⅝	39	33⅜
Keg Rest	9400	185	175	175		206	165
Madill	100	$24	24	24	—1	25	22
Nor gest	3200	200	190	200		240	175
Potter A	1300	139	135	139	+4	155	125
Potter B	114	190	190	180	—30	225	190
Proflex	20000	30	25	28	—3	43½	10
Renn Ind	5000	190	180	180		210	150
Sartoga	2200	58	7½	8		9½	7
Taro Ind	12800	575	490	550	+	50600	380
Th Dim pr a	375	33	33	33		33	30
Web Knap	1000	260	225	225		300	175

Warrants and Rights

Nor ges wt	1900	70	70	70		70	55

Total sales, Industrials: 640,377
7 Advances, 8 Declines, 16 Unchanged

VANCOUVER CURB EXCHANGE

Acacia Min	26600	80	76	76	—4	85	42
Adola	41000	47	40	40	—7	68	30
Aegean	22000	120	100	105	—11	125	70
Alcum Mng	7800	140	130	130	—20	200	96
Alina Intl	13350	98	86	86	—9	100	50
All Star Res	8000	65	63	63	—7	80	54
Alto Ex	1500	140	135	135	—10	145	55
Amark Ex	43500	425	350	350	—30	480	250
Amca Ind	38920	330	290	310	+15	395	52
Amigo Svr	41500	65	55	60		65	29
Amore	25500	110	85	90	—25	180	36
Antrim Res	10000	130	110	110	—15	135	90
Arbor Res	17000	66	50	61	—4	100	50
Aries Res	12000	135	130	135	—10	175	70
Arizako Mn	20200	62	50	55	—10	75	23
Ark Energy	600	176	150	165	+5	176	100
Armor Res	15700	215	200	200		225	150
Arrowhd	17300	43	40	40	—3	45	22
Artilery	24800	121	110	120		150	43
Ashcroft Rs	32100	325	250	300	—25	415	250
Ashnola	8600	100	85	85	—10	120	71
Aurus Mng	82000	40	34	37	+1	50	19
Avalanche	20300	70	60	70	+10	70	55
Avance Intl	94200	106	90	95	+3	120	60
Averok	18800	240	200	200	—30	275	93
Backer Res	3500	64	61	61	—9	75	48
Banbury	10830	130	105	125	+5	160

Options

Friday

Closing prices of all traded options. Sales unit is 100 shares. P denotes puts. (Trans-Canada options combine Montreal and Toronto exchange option trading):

Options			Vol	Int	Last	Close
Ab Prc	My	20	7	609	$2½	$22
Ab Prc	My	25	24	570	65	$22
Ab Prc	Ag	20	8	371	$3¾	$22
Ab Prc	Nv	20	1	62	$4⅛	$22
Ab Prc	Nv	22½	10	166	$3	$22
Alt GA	My	30	5	603	125	$26⅛
Alt GA	Ag	25	5	255	$5	$26⅛
Alt GA	Ag	30	21	569	$3	$26⅛
Alt GA	Ag	32½	5	121	170	$26⅛
Alcan	My	55 p	1	60	150	$61¼
Alcan	My	60 p	1	53	$3½	$61¼
Alcan	My	65	15	285	$4	$61¼
Alcan	My	70	46	404	$2¼	$61¼
Alcan	My	70 p	10	35	$8	$61¼
Alcan	My	75	10	296	125	$61¼
Alcan	My	75 p	7	12	$13	$61¼
Alcan	Ag	45 p	2	9	110	$61¼
Alcan	Ag	60	2	185	$8¾	$61¼
Alcan	Ag	70	3	226	$4⅝	$61¼
Alcan	Ag	75	22	168	$3¼	$61¼
Alcan	Nv	60	1	1	$12	$61¼
Alcan	Nv	65	1	25	$9	$61¼
Alcan	Nv	70	1	43	$7	$61¼
Alcan	Nv	75	5	47	$5¾	$61¼
Aqutin	Mr	45	16	274	$8	$51⅞
Aqutin	Jn	40	1	21	$15	$51⅞
Aqutin	Jn	45	5	159	$10½	$51⅞
Aqutin	Jn	50	10	536	$10¾	$51⅞
Aqutin	Jn	60	8	355	$5¾	$51⅞
Aqutin	Jn	65	35	320	$4	$51⅞
Aqutin	Sp	50	10	194	$13	$51⅞
Aqutin	Sp	55	6	249	$9½	$51⅞
Aqutin	Sp	60	3	166	$7	$51⅞
Aqutin	Sp	65	20	87	$4½	$51⅞
Asama	Ap	17½	3	57	$9	$25½
Asama	Ap	20	10	424	$6¾	$25½
Asama	Ap	22½	2	261	$4½	$25½
Asama	Ap	25	3	617	$2¾	$25½
Asama	Ap	25 p	14	86	150	$25½
Asama	Ap	27½	70	1271	190	$25½
Asama	Jy	15	1	6	$12	$25½
Asama	Jy	22½	2	99	$6½	$25½
Asama	Jy	25	4	238	$5¼	$25½
Asama	Jy	27½	16	406	$4⅛	$25½
Asama	Jy	30	3	559	$3½	$25½
Asama	Jy	32½	3	109	$2⅜	$25½
Asama	Oc	25	12	128	$6¾	$25½
Asama	Oc	27½	1	107	$5½	$25½
Bell Can	My	20	14	1046	40	$18¼
Bell Can	Ag	20	5	702	85	$18¼
Bell Can	Nv	17½	92	135	$2⅜	$18¼
Bell Can	Nv	20	45	226	125	$18¼
Bell Can	Nv	22½	30	218	75	$18¼
Brscn A	My	22½	4	343	55	$27
Brscn A	My	27½	32	293	175	$27
Brscn A	Ag	22½	5	84	$5¾	$27
Brscn A	Ag	25	8	401	$4⅝	$27
Brscn A	Ag	27½	20	156	$3	$27
Brscn A	Nv	30	2	21	$2¾	$27
Bk Mtl	My	27½	10	383	25	$23½
Bk Mtl	Ag	24⅝	78	573	150	$23½
Bk Mtl	Ag	27½	1	614	65	$23½
Bk Mtl	Nv	27½	3	103	110	$23½
Bk NS	Sp	25	4	124	125	$23⅞
BP Can	Ap	40	34	387	36	$44½
BP Can	Ap	45	15	130	$2¼	$44½
BP Can	Jy	45	15	145	$5¾	$44½
BP Can	Jy	50	12	201	$4½	$44½
BP Can	Jy	55	6	329	$3½	$44½
Bow Val	Ap	40	15	332	$12	$49¾
Bow Val	Ap	45	32	492	$8	$49¾
Bow Val	Ap	45 p	40	228	$2⅜	$49¾
Bow Val	Ap	50	118	723	$5½	$49¾
Bow Val	Ap	50 p	20	69	$3½	$49¾
Bow Val	Ap	55	176	1070	$4¼	$49¾
Bow Val	Ap	60	131	2218	$2¼	$49¾
Bow Val	Jy	50	17	336	$10⅝	$49¾
Bow Val	Jy	50 p	4	32	$6	$49¾
Bow Val	Jy	55	41	466	$7¾	$49¾
Bow Val	Jy	55 p	10	22	$8½	$49¾
Bow Val	Jy	60	15	903	$5½	$49¾
Bow Val	Oc	55	10	68	$9	$49¾
Bow Val	Oc	60	1	190	$7⅛	$49¾
CBth A	Ap	15	2	356	$2⅝	$16½
CBth A	Ap	17½	5	81	80	$16½
CBth A	Jy	17½	2	305	150	$16½
CBth A	Jy	20	15	208	85	$16½
CBth A	Oc	17½	1	263	$2⅛	$16½
C Gas	Mr	25	20	183	125	$26
C Gas	Jn	22½	2	70	$5¾	$26
C Gas	Jn	25	6	369	$3¾	$26
C Gas	Jn	27½	15	591	$2⅜	$26
C Gas	Jn	30	6	944	165	$26
C Gas	Jn	32½	45	542	95	$26
C Gas	Sp	27½	15	270	$4	$26
C Gas	Sp	30	5	585	63	$26
C Gas	Sp	32½	1	74	$2⅜	$26
CP Ltd	My	35	10	578	$8¾	$43¾
CP Ltd	My	35 p	10	63	35	$43¾
CP Ltd	My	40 p	14	111	145	$43¾
CP Ltd	My	45	14	388	$2⅜	$43¾
CP Ltd	My	45 p	17	62	$3⅜	$43¾
CP Ltd	My	50	4	154	165	$43¾
CP Ltd	Ag	35 p	2	11	135	$43¾
CP Ltd	Ag	40	12	225	$6½	$43¾
CP Ltd	Ag	45	26	189	$4	$43¾
CP Ltd	Ag	50	10	140	$2½	$43¾
CP Ltd	Nv	45	10	28	$5¾	$43¾
CP Ltd	Nv	50	10	62	$3¾	$43¾
CP Inv	My	45	3	381	$2½	$42⅞
CP Inv	My	50 p	5	19	$7½	$42⅞
CP Inv	Ag	45	37	351	$4⅜	$42⅞
CP Inv	Ag	50	49	246	$2½	$42⅞
C Ti A	Jy	27½	3	81	175	$25¼
Denis	Ap	40	10	92	$6	$45
Denis	Ap	40 p	3	48	100	$45
Denis	Ap	45	8	49	$2¾	$45
Denis	Jy	40	5	55	$9	$45
Denis	Jy	45	13	106	$6	$45
Denis	Jy	50	3	179	$3½	$45
Denis	Jy	50 p	2	5	$7½	$45
Denis	Jy	55	10	42	$2⅜	$45
Denis	Oc	50	5	109	$6	$45
Dom M	Ap	55	4	22	$16	$70½
Dom M	Ap	65	12	36	$9	$70½
Dom M	Ap	80	13	45	$2	$70½
Dom M	Jy	60	2	14	$14½	$70½
Dom M	Jy	70	11	33	$10¾	$70½
Dom M	Jy	85	2	40	$5	$70½
Dom M	Jy	90	10	20	$4½	$70½
Dom M	Oc	90	1	3	$6	$70½
D Pete	Ap	40	37	145	$28	$67
D Pete	Ap	50	5	803	$18½	$67
D Pete	Ap	55	15	781	$14½	$67
D Pete	Ap	55 p	4	308	75	$67
D Pete	Ap	60	33	570	$10½	$67
D Pete	Ap	60 p	113	322	185	$67
D Pete	Ap	65	187	404	$8½	$67
D Pete	Ap	65 p	22	208	$3¾	$67
D Pete	Ap	70	137	880	$4⅜	$67
D Pete	Ap	70 p	31	334	$6½	$67
D Pete	Ap	75	120	1345	$3¾	$67
D Pete	Ap	75 p	7	107	$9½	$67
D Pete	Jy	45 p	10	137	95	$67
D Pete	Jy	50	36	353	$23¼	$67
D Pete	Jy	50 p	9	73	$2	$67
D Pete	Jy	55	41	530	$20	$67
D Pete	Jy	55 p	2	104	$21½	$67
D Pete	Jy	60	12	420	$16½	$67
D Pete	Jy	60 p	2	390	$4½	$67
D Pete	Jy	65	40	624	$15¼	$67
D Pete	Jy	65 p	2	113	$7	$67
D Pete	Jy	70	53	524	$12⅛	$67
D Pete	Jy	75	24	631	$9½	$67
D Pete	Jy	80	187	772	$8⅛	$67
D Pete	Jy	80 p	13	40	$15	$67
D Pete	Jy	85	63	627	$6¾	$67
D Pete	Oc	55	18	210	$22½	$67
D Pete	Oc	60	10	373	$20¼	$67
D Pete	Oc	60 p	1	29	$7½	$67
D Pete	Oc	65	17	324	$18½	$67
D Pete	Oc	70	20	295	$16½	$67
D Pete	Oc	70 p	2	67	$11½	$67
D Pete	Oc	75	49	544	$14	$67
D Pete	Oc	80	40	407	$12	$67
D Pete	Oc	80 p	5	44	$16	$67
D Pete	Oc	85	45	493	$10¼	$67
DTex	Mr	15	52	162	25	$15¼
DTex	Jn	17½	5	82	45	$15¼
Gulf C	My	95 p	7	47	10	157⅜
Gulf C	My	100	1	295	$58	157⅜
Gulf C	My	100 p	9	111	60	157⅜
Gulf C	My	120	2	356	$46½	157⅜
Gblf C	My	120 p	5	122	$2½	157⅜
Gulf C	My	130	13	280	$36	157⅜
Gulf C	My	130 p	9	193	$3	157⅜
Gulf C	My	140	3	314	$27	157⅜
Gulf C	My	140 p	10	95	$5	157⅜
Gulf C	My	150	41	349	$26	157⅜
Gulf C	My	150 p	7	79	$8½	157⅜
Gulf C	My	160	19	178	$20½	157⅜
Gulf C	My	170	75	358	$15½	157⅜
Gulf C	My	180	259	1178	$11	157⅜
Gulf C	My	190	26	221	$9	157⅜
Gulf C	Ag	110	1	177	$8½	157⅜
Gulf C	Ag	110 p	5	91	$3½	157⅜
Gulf C	Ag	120	1	78	422	157⅜
Gulf C	Ag	120 p	1	35	$5¼	157⅜
Gulf C	Ag	130	4	173	$46½	157⅜
Gulf C	Ag	130 p	3	222	$7½	157⅜
Gulf C	Ag	140	5	138	$42	157⅜
Gulf C	Ag	140 p	6	137	$10	157⅜
Gulf C	Ag	150	2	192	$37	157⅜
Gulf C	Ag	160	14	171	$31	157⅜
Gulf C	Ag	160 p	30	31	$18	157⅜
Gulf C	Ag	170	2	95	$27	157⅜
Gulf C	Ag	180	61	307	$24½	157⅜
Gulf C	Ag	180 p	9	48	$28⅜	157⅜
Gulf C	Ag	190	12	66	$21	157⅜
Gulf C	Nv	130	4	7	$51	157⅜
Gulf C	Nv	160	2	3	$40	157⅜
Gulf C	Nv	170	3	40	$34	157⅜
Gulf C	Nv	180	2	84	$30	157⅜
Gulf C	Nv	190	9	27	$28½	157⅜
Gnstar	Jy	35	1	28	120	$28
Gnstar	Oc	30	1	77	$3½	$28
Gnstar	Oc	35	3	14	$2½	$28
HB Mn	Jn	30	5	133	$2½	$27
HB Mn	Jn	35	30	197	135	$27
HB Mn	Jn	40	10	83	75	$27
Husky	Ap	75	10	41	$13	$84½
Husky	Ap	80	5	110	$8½	$84½
Husky	Jy	80	2	72	$15	$84½
Husky	Jy	90	5	59	$11	$84½
Husky	Jy	100	3	168	$7½	$84½
Husky	Oc	90	4	257	$15	$84½
Husky	Oc	100	1	27	$12	$84½
IOil A	My	35	11	143	$14½	$48¼
IOil A	My	40	18	479	$10¼	$48¼
IOil A	My	40 p	1	170	120	$48¼
IOil A	My	45	31	1078	$7½	$48¼
IOil A	My	50	81	1203	$5½	$48¼
IOil A	My	50 p	4	161	$4¼	$48¼
IOil A	My	55	128	1499	$3½	$48¼
IOil A	My	60	51	511	$2⅛	$48¼
IOil A	Ag	40	1	349	$13	$48¼
IOil A	Ag	45	11	429	$10	$48¼
IOil A	Ag	50	22	854	$8¼	$48¼
IOil A	Ag	50 p	2	32	$5¾	$48¼
IOil A	Ag	55	19	672	$6⅛	$48¼
IOil A	Nv	40	6	63	$15	$48¼
IOil A	Nv	45	61	186	$12	$48¼
IOil A	Nv	45 p	1	6	$4	$48¼
IOil A	Nv	55	6	228	$8¼	$48¼
IOil A	Nv	60	7	87	$6¼	$48¼
I Pipe	Nv	17½	4	19	160	$16¾
I Pipe	Nv	20	5	75	75	$16¾
Kaiser	Ap	30	2	43	$3½	$33¾
Kaiser	Jy	40	4	280	$2¾	$33¾
Kaiser	Oc	35	1	70	$5½	$33¾
Labat A	Ap	20	1	46	195	$21¾
Labat A	Oc	25	3	30	125	$21¾
MB Ltd	My	27½	15	532	$2¼	$29¼
MB Ltd	My	30	15	679	145	$29¼
MB Ltd	My	32½	5	80	110	$29¼
MB Ltd	Ag	30	6	474	$3	$29¼
MB Ltd	Ag	32½	5	62	150	$29¼
MB Ltd	Ag	35	2	22	130	$29¼
Moore	My	35	5	78	190	$34½
Moore	Ag	35	5	211	$3¼	$34½
Moore	Ag	40	3	254	155	$34½
Inco	My	20	10	157	$10¼	$30⅝
Inco	My	22½	3	319	$7¾	$30⅝
Inco	My	25	33	1042	$6½	$30⅝
Inco	My	27½	18	626	$4¾	$30⅝
Inco	My	30	133	955	$3½	$30⅝
Inco	My	30 p	98	326	190	$30⅝
Inco	My	32½	65	804	$2¾	$30⅝
Inco	My	32½p	30	160	$3½	$30⅝
Inco	My	35	99	2602	$2	$30⅝
Inco	My	35 p	17	61	$5½	$30⅝
Inco	My	40	55	1133	80	$30⅝
Inco	Ag	20	27	125	$11½	$30⅝
Inco	Ag	22½	17	142	$9¼	$30⅝
Inco	Ag	25	33	333	$7½	$30⅝
Inco	Ag	27½	25	268	$6⅝	$30⅝
Inco	Ag	30	49	742	$5¾	$30⅝
Inco	Ag	32½p	2	79	$4⅞	$30⅝
Inco	Ag	35	39	1331	$3¾	$30⅝
Inco	Ag	40	126	620	$2¼	$30⅝
Inco	Nv	30	3	3	$6¾	$30⅝
Inco	Nv	35	7	217	$4¾	$30⅝
Inco	Nv	40	8	175	$3¼	$30⅝
Nat Bk	Ag	12½	2	309	40	$10¾
Nat Bk	Nv	12½	10	63	70	$10¾
Norcn	My	32½	18	326	$3½	$34⅜
Norcn	My	35	55	746	$2½	$34⅜
Norcn	My	40	4	1634	90	$34⅜
Norcn	My	40 p	2	73	$5¾	$34⅜
Norcn	Ag	27½	1	2	$8⅞	$34⅜
Norcn	Ag	35	15	454	$4	$34⅜
Norcn	Ag	40	1	670	$2⅜	$34⅜
Norcn	Nv	35	1	47	$5¼	$34⅜
Norcn	Nv	40	10	93	$3	$34⅜
Noran	My	17½	5	278	$8½	$26¼
Noran	My	20	61	597	$7	$26¼
Noran	My	22½	72	1218	$4⅞	$26¼
Noran	My	25	418	2480	$3	$26¼
Noran	My	25 p	17	138	100	$26¼
Noran	My	27½	50	1911	$22	$26¼
Noran	My	30	215	1429	140	$26¼
Noran	My	30 p	4	47	$5	$26¼
Noran	My	32½	218	521	90	$26¼
Noran	My	32½p	1	5	$6½	$26¼
Noran	My	35	2	460	50	$26¼
Noran	Ag	20	71	598	$7½	$26¼
Noran	Ag	22½	200	810	$6	$26¼
Noran	Ag	25	33	758	$4½	$26¼
Noran	Ag	27½	39	593	$3¼	$26¼
Noran	Ag	30	20	439	$2⅞	$26¼
Noran	Ag	32½	10	336	190	$26¼
Noran	Ag	35	20	280	140	$26¼
Noran	Nv	25	23	118	$6	$26¼
Noran	Nv	27½	11	14	$4½	$26¼
Noran	Nv	30	2	213	$4	$26¼
Noran	Nv	35	1	19	$2½	$26¼
Nor Tel	Ap	40	2	11	$3¾	$42¾
Nor Tel	Jy	40	5	34	$5¼	$42¾
Nor Tel	Jy	45	14	48	$3½	$42¾
Nor Tel	Jy	50	5	125	$2	$42¾
Powr C	Ag	17½	1	128	125	$15⅛
Rang	Ap	17½p	2	10	10	$27½
Rang	Ap	25	1	78	$5	$27½
Rang	Ap	27½	17	266	$3	$27½
Rang	Ap	27½p	23	59	150	$27½
Rang	Ap	30	30	255	$2	$27½
Rang	Ap	30 p	8	23	$2	$27½
Rwng	Ap	32½	10	433	140	$27½
Rang	Jy	20	1	22	$10¼	$27½
Rang	Jy	22½p	3	20	100	$27½
Rang	Jy	27½	2	188	$6½	$27½
Rang	Jy	30	71	295	$4¾	$27½
Rang	Jy	32½	3	211	$4	$27½
Rang	Jy	35	10	131	$3¼	$27½
Roy Bk	Jy	35	1	30	58	$42½
Roy Bk	Oc	45	3	82	$3¼	$42½
Shell C	My	27½	1	311	$9⅜	$36¼
Shell C	My	30	8	483	$7	$36¼
Shell C	My	32½	32	593	$5¾	$36¼
Shell C	My	35	15	1759	$4¼	$36¼
Shell C	My	35 p	20	82	$2¼	$36¼
Shell C	My	40	40	2169	$2¼	$36¼
Shell C	My	40 p	10	51	$5¼	$36¼
Shell C	Ag	30	5	585	$8¾	$36¼
Shell C	Ag	35	3	597	$6¾	$36¼
Shell C	Ag	40	13	1029	$4⅜	$36¼
Shell C	Nv	35	2	138	$8⅜	$36¼
Shell C	Nv	40	4	180	$6½	$36¼
Stico A	My	30	10	1232	80	$28¾
Stico A	My	32½	20	144	30	$28¾
Stico A	Ag	30	2	926	180	$28¾
Stico A	Ag	32½	3	327	85	$28¾
Total P	Ap	25	20	229	$5	$28⅜
Total P	Ap	25 p	20	121	65	$28⅜
Total P	Ap	27½	13	963	$3⅜	$28⅜
Total P	Ap	30	113	1873	$2	$28⅜
Total P	Ap	30 p	4	222	$2½	$28⅜
Total P	Ap	32½	31	1331	100	$28⅜
Total P	Ap	32½p	2	104	$4	$28⅜
Total P	Jy	27½p	6	46	175	$28⅜
Total P	Jy	30	42	661	$3⅞	$28⅜
Total P	Jy	30 p	4	96	$3¼	$28⅜
Total P	Jy	32½	53	550	$3⅛	$28⅜
Total P	Jy	35	44	392	$2⅜	$28⅜
Total P	Oc	25	7	69	$8⅛	$28⅜
Total P	Oc	27½	26	94	$6⅜	$28⅜
Total P	Oc	30	27	308	$5¼	$28⅜
Total P	Oc	30 p	5	14	$4	$28⅜
Total P	Oc	32½	1	203	$4⅜	$28⅜
Total P	Oc	35	25	167	$3½	$28⅜
TrC PL	Ag	22½	4	461	$3¼	$23⅛
TrC PL	Ag	27½	5	420	105	$23⅛
Segrm	Ap	45	2	393	$4½	$47¼
Segrm	Ap	50	1	174	175	$47¼
Segrm	Ap	55	31	176	100	$47¼
Segrm	Jy	40	25	58	$10¾	$47¼
Segrm	Jy	45	5	135	$7¼	$47¼
Segrm	Jy	55	30	150	$3½	$47¼
Segrm	Oc	45	1	1	$10	$47¼
Wcoast	Jn	12½	2	124	$2¼	$13½
Wcoast	Jn	15	66	1426	70	$13½
Wcoast	Jn	17½	2	899	25	$13½
Wcoast	Sp	15	18	1036	105	$13½

Total volume 8313.
Total open interest 176956.

New York

Friday

Alcan	52⅝	IBM	59⅞
Alcoa	60¼	Int Harv	30½
Ald Chem	52⅞	INCO	26
Al-Chlm	26⅛	Int Paper	36
Am Air	9¾	ITT	24⅞
Am Brnd	61½	Johns-Man	20⅛
Am Bcast	29⅝	Kaiser Al	20⅝
Am Can	29½	Kennecott	30⅞
Am El P	16½	Krattco	41¼
Am Motor	7⅛	LTV	11
Am Tel T	47⅜	Litton	52¼
Ampex	25½	Lockheed	33⅜
Asarco	37⅜	McD Doug	42
Ashland	32⅛	McLean	9⅝
Atl Rich	89¼	Merck	67⅞
Avco	20½	Mer Lyn	20¾
Avon	32½	Minn MM	47¾
Bell How	24⅝	Mo Pac	53⅞
Bendix	45⅞	Mobil	74⅞
Beth St	22⅞	Monsanto	50⅝
Boeing	58⅛	Motorola	56¼
Boise Cas	30½	NCR Corp	70¼
Borden	21⅝	Natomas	38
Borg-W	35¾	Newmont	40½
Bri My	31⅞	Nort Sim	12⅛
Brunswk	13⅜	Nwest En	26⅞
Burl Ind	16¼	Owen Ill	23¾
Burl Nor	66⅜	Pac Gas	20½
Burroughs	66⅞	Pan Am	4⅞
Caterpill	49	Pan El P	6⅛
Col Bcast	45½	Peop En	42¾
Celanese	44½	Pepsico	21
Chase M	36⅞	Phil El	12½
Chessie	26⅞	Phil Morr	30⅝
Chrysler	7⅞	Phil Pete	49⅛
Cleve El	14⅛	Pit Bowes	31⅜
Coca-Cola	29¾	Polaroid	19⅞
Col-Palm	12⅝	Proc Gam	65
Comsat	35½	Pub Sv EG	16¼
Con Frt	20¾	RCA	22⅝
Con Nat G	41¾	Repub St	21⅝
Cont-Data	50⅜	Revlon	36½
Con Ed	20⅝	Rockwell	54⅞
Cont Oil	46⅞	Scott Pap	17⅜
Crown Ck	25	Sea Cstle	31⅛
Crown Zell	40¼	Sears	16
Delta Air	35	Seatrain	6⅜
Disney W	43¼	Shell	64⅝
Digital E	67½	Singer	8
Dow Chem	31½	Sony	6⅝
du Pont	34½	So Cal E	22⅛
East Air	7⅜	South Pac	39⅜
East Kod	44¾	Sperry	50⅞
El Paso	22⅛	Stand Cal	73½
Exxon	60⅛	Sun Oil	75
Fairchild	46⅜	Teledyne	137⅞
Firestone	7¼	Telex	3½
Ford	29½	Texaco	35⅞
Gam Sko	32½	Tex Gulf	41¼
Gen Dyn	71¾	TWC	12½
Gen El	47⅞	Un Carb	38⅜
Gen Food	25⅜	Un Pac	84¾
Gen Mot	47⅞	Un Brd	11¾
G Tel El	24½	Un Oil	49
Gen Tire	15⅞	UAL Inc	18⅞
Ga Pac	26⅜	U.S. Steel	18⅛
Gillette	20⅝	West Air	7½
Goodyear	11⅛	Westghse	21⅜
Greyhound	16¾	Weyerhsr	31¾
Gulf Oil	43⅛	Wometco	16¾
Hilton	28½	Woolworth	22⅝
Homestake	48½	Xerox	55⅝

BOX SCORE

	Fri.	Thurs.
Issues traded	1877	1868
Advances	605	50
Declines	875	936
Unchanged	397	425

Yesterday's closing averages

TSE 300 INDEX

	Close	Ch'ge	high	low
TSE 300	1947.33	—19.46	2192.58	1789.39
Minerals	2009.22	—10.44	2404.00	1796.60
Financ'l	1140.12	— 4.17	1260.33	1136.99
Oil, Gas	4885.75	—76.82	5155.88	3632.00
Industry	1231.36	—14.88	1345.60	1201.19
Utilities	1405.62	—12.97	1566.53	1405.62
Consum	1635.56	—22.60	1876.65	1476.21
Merch	1323.50	+ 2.11	1395.28	1245.45
Forest	1762.37	—11.76	1919.58	1487.15
Transp't	2882.90	—42.21	3193.20	2541.70
Pipeline	1975.72	— 4.32	2236.88	1975.72
Manage	2171.66	—11.01	2408.51	1861.26
Comm.	1603.40	—10.12	1674.93	1458.68
Golds	2999.10	—40.70	3705.73	2725.12
Building	4078.07	—71.12	4648.53	4033.34

NEW YORK

	Open	High	Low	Close	Ch'ge.
30 Indus.	806.14	819.11	800.68	811.69	+2.13
20 Trans.	261.39	263.88	258.47	261.78	—1.37
15 Utils.	102.50	103.79	101.12	102.81	—0.40
65 Stks.	293.10	297.05	290.39	294.44	—0.25

MONTREAL

	IN	UT	BA	CO	PA
Chge	—7.89	—2.30	+1.31	—5.70	—1.09
Fri:	371.06	246.04	304.04	337.98	189.86
Pr clo	378.95	248.34	302.73	343.68	190.95
Wk ago	409.02	262.42	300.85	366.94	201.23
Mt ago	371.32	261.31	325.45	343.94	201.57
80 hi	428.98	273.35	334.69	381.38	209.16
80 lo	321.58	241.88	298.12	303.63	161.23

Active stocks

Friday

Toronto

Stock	Sales	High	Low	Close	Ch'ge
Noranda	183782	$26¼	25½	26¼	
Inco	110470	$30¾	29¼	30	— ¼
B.C. Forst	78070	$25⅛	24	25	— ¼

Queen Margaret's School

an independent school for girls founded 1921

Duncan, B.C. - Vancouver Island

GRADE 6 TO 12
BOARDERS AND DAY STUDENTS

Academic excellence
Traditional values
Music Drama Art
Team and Individual Sports
Outstanding Horsemanship Programme

A limited number of scholarships are available for girls entering at the grade 8 level.

Applications and enquiries are invited. Please contact

Miss J.M. Archibald,
Headmistress,
Queen Margaret's School,
660 Brownsey Avenue,
Duncan, B.C. V9L 1C2
Telephone: (604) 746-4185

Old age pension going up

OTTAWA (CP) — Basic old age pensions will rise April 1 to $186.80 from $182.42, the health and welfare department has announced.

A department statement said guaranteed income supplements and spouses allowances will also rise April. The increases are based on the cost of living.

The maximum guaranteed income supplement, paid to poor pensioners on an income-tested scale, will rise to $153.35 from $149.76.

A pensioner receiving the maximum supplement on top of the old agepensions will receive $340.15 by April 1.

The maximum guaranteed income supplement for a married couple, both pensioners, will increase to $127.51 from $124.52.

The maximum spouse's allowance rises to $314.31 from the current $306.94. This allowance is paid to spouses, mostly women, between 60 and 65 who are married to old age security pensioners.

Land publicity vexes Dome

CALGARY (CP) — Dome Petroleum Ltd. has nothing to hide concerning its purchase of a 500-acre site 43 kilometres north of Vancouver.

But Dome president Bill Richards wishes it did.

"I'd like to shoot the guy in our land department who registered it in our name," Richards growled in an interview.

Since news of the Dome purchase came out last year some Vancouver-area groups have expressed concern at the idea of industrial developments on the site at Britannia Beach on Howe Sound.

Reports have speculated that Dome plans a $1.5-billion plant to process and export liquefied petroleum gases and that the Calgary company is trying to negotiate a competitive export price with the B.C. government.

The Britannia Beach site, location of an abandoned copper mine, has also been mentioned as a possible base for Dome's Arctic shipping.

Richards, however, said plans for Britannia Beach are "just a gleam in the eye" and "people are protesting a little in advance."

Stating that Dome has many potential projects under consideration with many different potential locations, Richards said "it's not our intention to go somewhere where we're going to create a great disruption."

"If they don't like us locating there we'll go somewhere else. But I'd hazard a guess, judging by the correspondence I get, that if we announced that we were going somewhere else we'd have equally vociferous protests saying we really shouldn't move."

Purchase of the land, he said, does not mean Dome is committed to developing a LPG plant.

More raise interest rate

As interest rates continued to climb, the Bank of British Columbia and two more mortgage companies announced increases Friday.

The Bank of B.C. said it has increased its prime lending rate by ¾ per cent to 15¾ per cent.

Canada Permanent Mortgage Corp. of Toronto said it has raised its two-to five-year rates by one per cent to 15.75 per cent, and Canada Trustco Mortgage Co., of London, Ont., increased its rates for one-and two-year terms by one per cent to 15.5.

BOORMAN INVESTMENT CO. LTD.
2045 CADBORO BAY RD. 595-1535

GORDON ADAMS
(24 hours)
595-1535

It is with great pleasure that Jack Boorman, President of Boorman Investment Co. Ltd. congratulates GORDON ADAMS for being TOP SALESMAN for the month of FEBRUARY. With real estate prices on the increase, it is important that you seek competent advice when buying or selling. Give GORDON a call at our convenient Oak Bay Office.

3-15

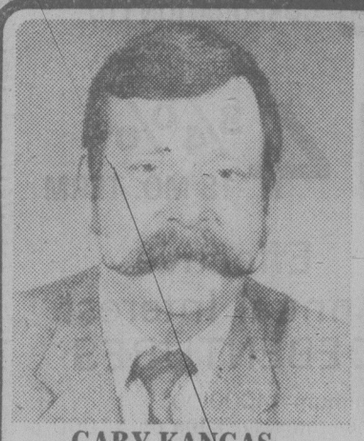

GARY KANGAS

LES FAYLE

Metro Toyota Ltd. wishes to congratulate Gary Kangas and Les Fayle for once again achieving the award of excellence as Master Members of the Sales Leader Club awarded by Toyota Canada Ltd.

TOYOTA
METRO
625 FRANCIS AVE.
386-3516 (Dealer Licence 43001A) 3-15

AUTO INSURANCE
AGENTS FOR

Autoplan AND FIREMAN'S FUND INSURANCE COMPANY OF CANADA

WE OFFER YOU
● DELUXE COVERAGE ● SUPERIOR CLAIMS SERVICE
Budget terms available including no down payment, 12 months to pay O.A.C.

Cumberbirch Insurance Agencies Ltd.
1314 Quadra St. (between Johnson and Yates) 3-15 388-4221

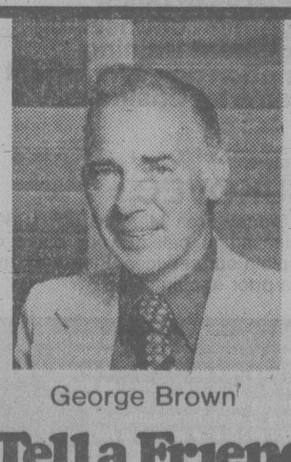

George Brown

Tell a Friend...

GlenOak Ford

Recognizes
GEORGE BROWN
as Vehicle Salesperson for the month of February

George says: "For the Best Deal in Town, See George Peter Brown"

GlenOak Ford
1060 YATES AT COOK, VICTORIA 384-1144
3-15

GOOD FOOD
VARIED MENU
PLEASANT DECOR

OPEN TONIGHT TILL 9 P.M.

Friar's
FISH & CHIPS
& CHOWDER HOUSE RESTAURANT
2561 GOVT. ST.
(near Douglas and Hillside)
384-2443
LICENCED
3-15

SOLAR
FILM FOR CLIMATE CONTROL!

Ark Solar Products
2676 QUADRA STREET
VICTORIA, B.C. 386-7643

ANNOUNCEMENT

LEONA EDMONSON

Mr. Bob Hahn, Manager of Block Bros. Realty Ltd., Douglas St. Branch is pleased to welcome Leona Edmonson to our sales staff. Leona has been in real estate sales for almost 2 years and is truly dedicated, enthusiastic about serving the public when solving their real estate needs. Leona invites her past and future clients to contact her for any real estate needs. 383-7420.

BLOCK BROS. REALTY LTD.
3045 Douglas
386-3231 3-15

OPEN HOUSE
Sat. and Sun. 1:30-4:00
718 LINDSAY ST.

"COUNTRY ELEGANCE"

Situated on ½ acre of landscaped grounds, this spacious and gracious 3-bedroom, 2½ bathroom home, less than 4 years old, was custom built with materials unobtainable today. Dark oak floors in spacious LR and family size dining room. Feature heatilator fireplace in LR crafted in dark wood and tile. French doors from DR to rear patio. Large kitchen accentuated in brick. Large family room, stone heatilator fireplace with random plank oak floor extending into games room with wet bar. Large rear garden lends itself for pool or tennis court development. This luxurious home contains too many exclusive features to list.

Tom Gardner **Res. 598-2192**
COACH HOUSE REALTY LTD. 381-5255
3-15

CARDBOARD BOX BALER

RENT OR OWN

FROM ALLAN PAPER STOCK ... AND WE GUARANTEE TO PURCHASE YOUR RECYCLEABLE PRODUCT.

Most Machines Should Pay for Themselves! in Approximately 2 Years

● NO MORE BURNING
● BETTER HOUSEKEEPING

DEMONSTRATIONS IN OUR PLANT
(Government Approved)

ALLAN PAPER STOCK CO. LTD.
475 TYEE RD. (BETWEEN JOHNSON and BAY ST.) 384-1556 384-5862
OPEN MONDAY TO SATURDAY 7:30 to 4:00 9-1

PUBLIC NOTICE

Dogs Hunting Big Game

By authority of the Wildlife Act a Conservation Officer or Constable may destroy dogs found running at large and harrassing big game within Region 1, which includes Management Units 1-1 to 1-15 from March 17, 1980, to December 31, 1980.

D. J. Robinson
Director

rb auction

UNRESERVED PUBLIC AUCTION

THURSDAY, MARCH 27th, 1980, Kamloops, B.C.
SALE SITE: 8 Miles West of Kamloops on Hwy. 1.
SITE PHONE: (604) 374-3525
EQUIPMENT FROM: Titus Contracting Ltd., Pooley Bros. Ltd. and Other Owners.

CRAWLER TRACTORS: Cat D8H 46A, 1974 Cat D7F, Cat D7E, 2-Cat D6C 76A's, Cat D5, IHC TD15B, Case 850.
WHEEL and CRAWLER LOADERS: Cat 966B, Timberjack 3000, Fiat Allis TL20B, M.F. 11, 2-Cat 941B's (1974-1973), 1970 J.D. 450 w/backhoe, J.D. 1010, IHC TD6, Cat 977K.
MOTOR GRADERS: 1970 Cat 14E, Champion D600, Adams 550.
EXCAVATORS: 1976 P & H 1250, Hein Werner C12HD, Warner Swasey G600 Mobile.
LOGGING EQUIPMENT: 1978 Timberjack 350 line, 1977 Case 1450 w/Drott 16" Feller Buncher head, 2- FMC 200A's, 1973 Clark 667 Grapple, Clark 666, 3- J.D. 540A's.
LOG TRUCK: 5 Kenworth W924's (1978-1972), 1976 Kenworth W900 c/w Log trailers.
TRUCKS: 2- Kenworth W924 T/A (1977-1973), 1976 Mack R700, Kenworth W925.
DUMP TRUCKS: Peterbill T/A, 1975 Ford 9000 T/A, Ford 8000 T/A, GMC 7500, 3- GMC 6500 T/A (1977-1976).
AGGREGATE EQUIPMENT: Cedarapids Tandem crusher c/w 42"x14' — 2 deck screen, 20x40 rolls, Kolman 28"x45' portable conveyor w/ 3'x8' — 3 deck screen, 8-yd hopper, 2-8-yd surge bins.
ASPHALT EQUIPMENT: Barber-Greene portable Asphalt Plant w/ 5' Pugmill, Scrubber, cyclone feed hopper, mtd on S/A Carrier, Shopbuilt Barber-Greene Asphalt plant c/w oil fired burner, 6-yd hopper, drum mix, S/A Carrier, 8,000-gal. Insulated Asphalt tank.
SAWMILL: Husk Portable Sawmill c/w 2- 48" Head saws, 8' Carriage, Cuts to 22' logs.
FORKLIFTS: 1976 Henley 135 (13,500-lb. cap), towmotor LT60 (6,000-lb.), Timbertoter 5-Ton, Hyster 2,000-lb.
PAVERS. COMPACTION. SERVICE TRUCKS. COMPRESSORS. AIR TRACKS. LOADER BACKHOES. FORKLIFTS. TRAILERS. BUSES.

Write or phone for FREE Brochure.

RITCHIE BROS. Auctioneers

B.C. Dealers Licence No. D01076A
HEAD OFFICE:
9200 BRIDGEPORT ROAD, RICHMOND, B.C. V6X 1S1
TELEPHONE (604) 273-7564 TELEX 04-355580

Into the 80s in great financial shape.

a statement of confidence in British Columbia

Sound financial management can provide the programs British Columbia needs . . . and a strong economy to pay for those programs.
This year's Provincial Budget provides:
$1.55 billion for health care and the most extensive hospital construction program in British Columbia's history.
$388 million to cover the first year costs of a five-year $1.4 billion forest management program.
$10 million for an Energy Development Agency to find alternatives to fossil fuels and help British Columbia to become self-sufficient in energy needs.
$30 million for the first Dental Care Assistance program.
$613 million for transportation and highways including $100 million for an accelerated highway construction and maintenance program.
$48.4 million direct tax reduction in ten fields ranging from income tax to the pro[illegible]
$176.2 million—a 24% increase —for municipal governments through the Revenue Sharing Fund.

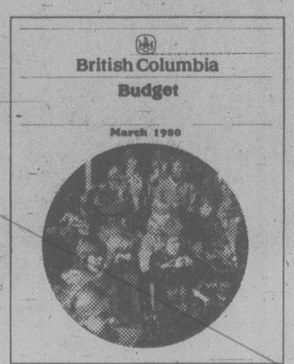

$69 million as the provincial share of Urban Transit costs.

But the big cash benefits are not all the benefits sound budgeting can bring. Good financial management enables the government this year to:
increase Home-Owner Grants for senior citizens to $630 a year.
reduce the sales tax from 4% to 2% on fuel efficient new cars.
increase the amount of aid to small businesses.
reduce the cost of energy conserving equipment by removing the sales tax.
provide $6.5 million for park development in British Columbia this year.
and add $4.5 million to the Employment Opportunity Program for young people.

These are just a few of the highlights of the first Budget to guide us into the 1980s. For the full text and all the details, write:

Prov[illegible]
% Ministry of Finance
Parliament Buildings
Victoria, B.C. V8V 1X4

Province of British Columbia
Ministry of Finance
Honourable Hugh A. Curtis, Minister

Commodities

Friday

Silver, New York (per 100 oz.)

	Open	High	Low	Close	Ch'ge.
Mar	2350.0	2520.0	2050.0	2100.0	—450.0
May	—	—	—	3005.0	—100.0
Jul	—	—	—	3075.0	—100.0

Copper, New York (per 100 lbs.)

Mar	93.50	96.50	93.50	96.70	+3.70
Apr	—	—	—	97.20	+3.70
May	95.50	99.00	95.00	98.80	+3.80

Lumber, Chicago (per 1,000 bf.)

Mar	213.00	215.50	209.00	209.00	—5.00
May	202.50	204.80	201.70	203.70	—
Jul	204.50	206.70	203.60	205.50	+ .10

Plywood, Chicago (per 1,000 sq. ft.)

Mar	182.00	184.10	182.00	184.00	+2.00
May	184.50	186.40	184.00	186.00	+1.50
Jul	187.70	189.50	187.00	189.20	+1.30

Live cattle, Chicago (per 100 lbs.)

Apr	68.70	68.82	67.77	68.55	— .45
Jun	71.20	71.20	70.25	70.55	—1.20
Aug	70.95	70.95	69.92	70.27	—1.13

Live hogs, Chicago (per 100 lbs.)

Apr	36.00	36.37	35.80	36.20	+ .13
Jun	40.95	41.25	40.40	40.80	— .30
Jul	42.75	42.75	41.70	42.42	+ .12

Gold, Chicago (per oz.)

Mar	514.00	535.00	514.00	531.00	+ 0.50
Jun	532.00	558.00	530.00	544.80	— 6.00
Sep	572.00	586.00	560.00	571.00	— 8.20

Gold, Winnipeg (per oz.)

	Open	High	Low	Close	Thurs.
Apr	—	—	—	529.00a	538.00a
Jly	—	—	—	551.00a	562.00b
Oct	—	—	—	575.00a	594.00a

$215,000.00
COUNTRY ESTATE

Spectacular secluded waterviews. Come view this exceptional home and watch the ships go out to sea. Over 4000 sq. ft. finished, quality living. 3-level split. 3 bathrooms, large spacious office space. Plus 5 bedrooms or more, cosy hexagon-shaped family room with floor-to-ceiling rock fireplace, sunken living room, dome ceiling in cedar with beams. Electric hot water heat, intercom throughout. Extra large dining room. Excellent working kitchen with dishwasher and Merritt cabinets. Wrap-around sundeck. Excellent mortgage at 10¼ percent. Four miles to town. Parking for seven cars. Double garage for motor home. All trades considered. Courtesy realtors.

PAT FORBES
477-4118 381-2233
OCEAN CITY REALTY LTD.
3-15

SOUTH OAK BAY

You will delight in the setting of this prime residence on a beautiful street within walking distance to the Oak Bay Village, the park, and the sea. Three large bedrooms on the main complimented with a delightful living room, separate DR, large kitchen with breakfast area and adjoining laundry room. Hot water heat, drive-in garage. EXCLUSIVE. $119,750. View privately today. Call:

DAVE HELM	382-0831
DEL BECKNER	477-4994
MONTREAL TRUST	386-2111

3-15

SAANICH PENINSULA
23 ACRE HOBBY FARM
MODERN HOME—MAGNIFICENT VIEWS

Situated close to Victoria, this property consists of a modern family home with views from the large living room, dining room, bright kitchen and family room. There is a large master bedroom complete with dressing room and ½ bathroom. Two more bedrooms and bathroom complete the main floor. The lower level is fully developed with large rumpus room, den and additional bedrooms and bathroom. The carport is large, ample room for 2+ cars. There is a HORSE BARN for 6 head and a RIDING RING, and machinery shed. This is a gently sloping property with some trees and orchard. Priced at $450,000.

For appointment to view please call . . .

ALEC GOWER 592-2407
MARGETTS & GOWER OAK BAY PROPERTIES LTD.
3-15

ANNETTE WALLS
SALESPERSON OF THE YEAR

The management of MONTREAL TRUST takes pleasure in congratulating ANNETTE WALLS for being our top salesperson in Real Estate for 1979, in our Sidney office. For expert advice for listing or selling on the Saanich Peninsula, please give Annette a call at:

MONTREAL TRUST CO.
Real Estate
Sidney
656-3924
3-15

MARINA RESORT

- Over 1200 feet on the ocean
- New floating gas station and docks
- Super solar heated swimming pool
- Grocery store, showers—two bars
- Beautiful 150 seat dining room with terrace
- 80 seat pub right by the beach
- Cottages and staff quarters
- Open May 1st to Sept. 30th
- Gross over $500,000. Firm price $950,000

See Peter Brown of P.R. BROWN & SONS LTD.
762 Fort St. (604) 385-3435
3-14

SPECTACULAR VIEWS CITY CONVENIENCE

OPEN HOUSE—SAT. & SUN. 1-4 P.M.
3725 DONCASTER DRIVE

Beautiful custom designed. 3 bedrooms and den home just completed. Has 2nd private entrance.

HERB SMITH 385-6804 or 388-6275 (Pager 880)
Courtesy to Realtors $184,000

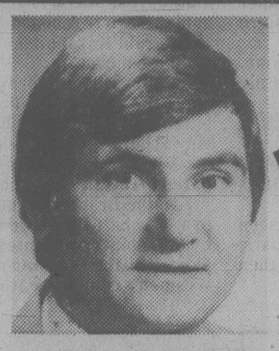

THE WINNING TEAM

LEE WROBEL **RANDY SMALL**

Thinking of selling your property? List with the winning team — Lee Wrobel and Randy Small.

BRITISH AMERICAN REALTY 385-1431
3-14

D.F.H. REALTOR OF THE MONTH IS DONNA FOSS

Off to a fast start again this year, Donna is solving real estate problems for a lot of Victoria families. If you would like to experience service with a Capital 'S' call this month's top realtor.

DONNA FOSS at 477-7291 ANYTIME!

TEAM TOPPERS

ED HO PATRICK SILLINGS LORNE BARR
DAVID SOUTHALL BONNIE DENNIS

3-15

D.F.H. REAL ESTATE LTD.
McKenzie at Shelbourne

Canada Trust Realtor

LORNE DOYLE

Mr. James MacGregor, Manager of CANADA TRUST, 2252 Oak Bay Ave., is pleased to congratulate LORNE DOYLE on achieving top sales award for the month of February. For prompt, courteous and professional service call.

Res.: Office:
595-1047 LORNE DOYLE 595-5131
3-15

Buy before selling help...you could qualify for a special 90 day no-interest loan. Open and regular mortgages • 1 to 5 year terms • quick approvals • competitive rates.

Jeannie Dewhurst & Royal Trust
#1 WINNING COMBINATION

Mr. Don Fraser takes great pleasure in announcing that **JEANNIE DEWHURST has just been named TOP ROYAL TRUST SALESPERSON FOR ALL BRITISH COLUMBIA FOR 1979**

- Top Salesperson for Royal Trust, 3400 Douglas Street for the past 6 years.
- In the top 3 of Victoria's Residential Multiple Listing sales.
- And now, out of 350 Royal Trust salespeople throughout the Province, Top Salesperson for all B.C. This highly prized achievement is in keeping with the high performance standards Jeannie exhibits daily.

When it comes time for you to sell your home or buy another . . . do business where business is being done.

Call JEANNIE DEWHURST First
Res. 658-8980 Bus. 384-8001
ROYAL TRUST
3400 Douglas St., Victoria

SUNDAY 2-5 P.M.

3520 Upper Terrace off Cadboro Bay Rd. in the Uplands. Three bedrooms, den, three baths, and a little bit of waterview, $174,900. MLS.

Century 21® WESTERN HOMES LTD. 1037 Cloverdale 386-3494

TERRY SMOLLETT
386-3494
(24 hrs.)
3-15

OCEAN CITY REALTY LTD. EXPANDS

Since opening 4½ months ago, Ocean City Realty Ltd. has added 11 salespersons to its expanding sales force.

Bill Fife, Manager, would like to welcome the following to our progressive sales team.

LILLIAN ADAMS
BOB ANGUS
KATHY BLADES
HELEN BOWDEN
FRANK CARR
JIM JONES
WINONA McKEAGE
RICHARD RHODES
GARY WHITELY
BRUCE COPP
ROY DUNBAR

This growth, which makes Ocean City Realty Ltd. Victoria's largest Real Estate office, is the result of a tremendous amount of successful real estate transactions by friendly and efficient group of realtors. If you want to work with a successful sales team, give us a call.

OCEAN CITY REALTY LTD.
#300 - 990 FORT STREET
381-2233
3-15

GOLD **SILVER** **BRONZE**

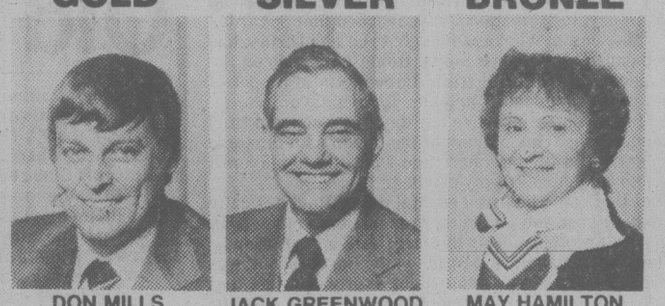

DON MILLS JACK GREENWOOD MAY HAMILTON

Bill Knowles of KNOWLES REALTY LTD., would like to congratulate his three top salespeople for the year. These Realtors have worked hard to give courteous and efficient service to their clients, and are eager to help **you** with **your** Real Estate needs.

Knowles Realty The HOME Team.
384-8101

OPEN HOUSE
SAT. & SUN. 2-4
2077 RENNIE PLACE

New house. New development. Drive out the highway and see this new 3-bedroom, full basement home this weekend. Take Airport turnoff to Weiler and follow signs. Super large kitchen with eating area, full high basement with r.i. fireplace and 2nd washroom. MLS. $71,500.

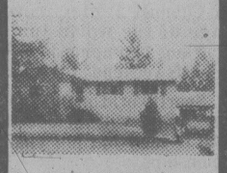

COLWOOD COUNTRY

Call now to see this immaculate family home. A pleasure to show. Living room with brick faced fireplace, sep. dining room, super large bright kitchen with breakfast nook. 3 bedrooms with 4th bedroom and family recreation room on lower level. Level fenced treed lot. MLS. $72,500.

TED WEBB
477-7121 384-0815
DOUG PAYNE
477-7121 658-5833

A. E. LePAGE WESTERN LTD. REALTOR

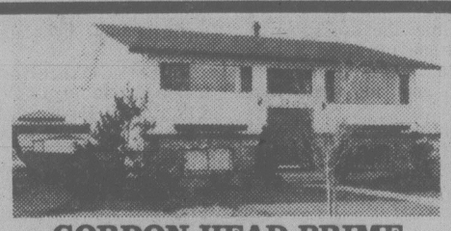

GORDON HEAD PRIME
Presented By Al Swetnam
OPEN HOUSE SAT. and SUN. 2-4 P.M.
1841 CHIMO PLACE

You must see this well built, 4-bedroom, 2-bathroom home to take advantage of this excellent buy. Located on a quiet cul-de-sac and within walking distance of all levels of schools, gives excellent comfort and convenience to you and your family. For preferred viewing call me now. Priced to sell in the 80's.

KNOWLES REALTY LTD.
The Home Team
477-5606 3-15 384-8101

OPEN HOUSE SAT. and SUN. 2-5 p.m.
347 BENJAMIN
(Follow arrows off Grange by Spectrum School)

Winding rocky lane leads through the trees to an ultra modern cedar clad home, with completed and ready for immediate occupancy. 3 bedrooms, 3 baths, den, 3 decks and water and mountain views. $125,900.

Century 21® WESTERN HOMES LTD. 1037 Cloverdale 386-3494

ED OSIS
TERRY SMOLLETT
386-3494 (24 hrs.)
3-14

A. E. LePAGE
WESTERN LTD REALTOR

TEN MILE POINT

OPEN TO VIEW SUNDAY 1:30-4
3930 SMUGGLERS COVE RD.

UNIQUE in design and finishing, this custom built, post and beam home is situated just 1 block from the beach on a ½ acre in the exclusive Ten Mile Point area. Large foyer with SPIRAL staircase under a huge dome skylight leading to 3 bedrooms plus den. Entertainment size living room with feature rock wall and fireplace, separate dining room with sliding glass doors to private patio. Tremendous sunken family room with sliding glass doors to a private patio. Plus 8 other skylights which allow a maximum of natural light to complement this home and its setting. Offered at $225,000. MLS.

DENNIS FERRILL
477-7121 721-5340
A. E. LePAGE WESTERN LTD. 3-15

THE D.F.H. GOLDEN RULE REALTOR TEAM
IS STILL GROWING STRONG!

BRIAN SHARP and JACK CLOVER, owners of D.F.H. REAL ESTATE LTD. WELCOME

DONNA HUGHES SANDRA KAMPER

Just like the rest of their D.F.H. colleagues, Donna and Sandra are pleased to give you "D"ependable, "F"riendly, "H"elpful service for all your real estate needs. Whether buying or selling.

CALL 477-7291 (24-Hr. Service)

DFH **D.F.H. REAL ESTATE LTD.**
McKenzie at Shelbourne

Revenge can be so sweet

CALGARY — Victoria eliminated defending champion St. Mary's Huskies from the Canadian Interuniversity Athletic Union men's basketball tournament and no one enjoyed it more than Viking coach Ken Shields.

The Vikings did it up right. Dominating virtually all aspects of the game, Victoria hammered St. Mary's 91-75 Friday night to advance to today's final against Brandon Bobcats, another power from the West.

Brandon beat Winnipeg Wesmen 85-81 in the other semi-final to set the stage for the first all-Western championship game in CIAU history.

Forward Reni Dolcetti played a solid inside game, scoring 32 points for the No. 2-ranked Vikings. Billy Turney-Loos added 24 and Ted Anderson 15.

The victory avenged Victoria's defeat at the hands of the Huskies at last year's final.

The Huskies, who trailed 47-39 at the half, got 18 points from Ron Blommers, 15 from Rick Plato and 14 from Ross Quackenbush.

"It's very sweet revenge," said Shields, who had seen St. Mary's knock his teams out in the last four years. They beat me twice when I was at Laurentian and then twice at Victoria."

Huskies also defeated Victoria in a meeting in the Calgary Classic two seasons ago.

Sheilds said Dolcetti "played a super game" and he was "very pleased with our defence."

"It was exactly the type of game I thought it would be."

The six-foot-eight Dolcetti, completing his collegiate career, hit on 14 of his 20 field goal attempts and also hauled down 12 rebounds.

Gerald Kazanowski scored nine points and pulled in eight rebounds.

Vikings hit on 51 per cent from the field and 69 per cent from the free-throw line while St. Mary's, constantly harried by Victoria's hard-working defence, managed only 43 per cent success on their field goal shots.

Vikings dominated the boards, picking off 43 compared to Huskies' 28 rebounds.

In the Brandon-Winnipeg game, the Bobcats jumped to a 45-32 half-time lead but Winnipeg fought back to trail by four points going into the final minutes. Brandon guard Fred Lee then began scoring from outside to spoil the Wesmen's comeback attempt. Lee finished with 30 points.

Devon Daley led Winnipeg with 24 points. Bob Magel and Scott Greer added 14 and 13 points, respectively.

"It was lucky for us that we built up such a good lead," said Brandon coach Jerry Hemmings. "It looked like some of the kids missed their wakeup call in the second half."

In the consolation semi-finals, York Yeomen downed Calgary Dinosaurs 88-76 and Concordia Stingers defeated Windsor Lancers 96-90.

York and Calgary entered the second half tied at 46 but the Dinosaurs faded in the stretch as York pulled ahead by 10 points in the final two minutes. David Coulthard sparked the Yeomen with 23 points and Bo Polech added 16. Fred Koepke with 20 and Karl Tilleman with 16 replied for Calgary.

The Stingers, ahead 45-41 at the half, received 26 points from Leon Bynoe and 20 from Doug Whaley. Vince Landry led Windsor with 18 points, followed by Phil Hermanutz who had 16.

St. Mary's and Winnipeg met today to decide third place while York and Concordia played in the consolation final.

Islanders, Condors gain final

VANCOUVER — Duchess Park Condors of Prince George and defending-champion Nanaimo Islanders, putting Greater Vancouver area contenders into the deep freeze, tangle tonight to determine British Columbia's best high school boys' basketball team after semi-final victories in the 35th annual provincial tournament.

Duchess Park, ranked first prior to the tournament, qualified for the final with a come-from-behind 61-59 victory over Richmond Colts on Friday. The second-ranked Islanders avenged a defeat by Steveston earlier this season by downing the Packers 67-55.

Nanaimo has lost both of its encounters this season with the Condors.

Steveston and Richmond, the Vacouver area's top-ranked teams, will play for third place today.

Richmond's Alan Tait scored 31 points to put Duchess Park in the unaccustomed position of having to come from behind and the Condors did not pull even until six minutes remained.

Guard Karl Bush scored nine of his 17 points in the final stretch to put the Duchess Park ahead.

Nanaimo led Steveston by 19 points in the first half but was hard-pressed to hold off the Packers. Six-foot, six-inch centre Dan Steffes led the Islanders with 26 points.

North Surrey and Gladstone will decide fourth place today after easy victories Friday.

Penticton and McNair, first-round losers Wednesday, will play in the consolation final for fifth place.

Chris Frelich scored eight first-quarter points to spark McNair to an early lead over Cowichan Secondary and hand the Duncan school a 71-41 loss. The Marlins led 30-19 at half time. Frelich and Brad Willock each scored 20 points, while guard Ray Bryant added 18. Gary Stockford scored 13 points for Cowichan.

In other games, Penticton Lakers clipped Courtenay Towhees 63-55, North Surrey defeated Handsworth 72-60, and Gladstone stopped Centennial 55-41.

bill walker

Canadiens, Canucks and two born losers?

One week's work and it wasn't that long ago that everybody was worrying about the sad state of the Montreal Canadiens. They had completed a terrible road trip (for them), had lost six in a row and were something less than ordinary. The coaching problems were far from settled. Claude Ruel wasn't certain he wanted to stick around and take the flak that Boom Boom Geoffrion had been absorbing. The Montreal fans were mumbling in their distress. And it was a question how far down the ladder the Canadiens would tumble before they hit bottom.

That was a few months ago. Has anyone noticed lately that the Canadiens are on the way back? They beat Minnesota Wednesday night for their seventh straight victory and their 10th game without defeat. And they have been doing mueh of it while hurting bad, or much worse than they were when they were losing earlier.

They played without their three top defenceman Monday and three that many feel are the best in the game — Larry Robinson, Serge Savard and Guy Lapointe.

Before that, Guy Lafleur was out of action and without Lafleur the Canadiens are just another hockey club. Right? Wrong. Other players, given the chance, have quickly picked up the slack and now the Canadiens are moving in on the over-all leaders. Not that they have much hope of catching all-conquering Philadelphia, but they could pass Boston while the surprising Buffalo Sabres aren't completely out of sight

★ ★ ★

So all is well? Basically, with a minor problem. If it wasn't bad enough that Lafleur may have been slowed up by his injury, the Canadians have learned that Savard is out for the season. What was thought to be a bad bruise has turned out to be a broken ankle. Robinson is also on the shelf because of injuries while Lapointe is in a spot of bother with his coach. Lapointe, for whatever reason, failed to show up at practice one day this week and Ruel responded by leaving him out of the lineup with the terse comment: "I'm the boss here and I put the 19 players I want into the lineup. It's my privilege"

But that could be just a normal upset. Ruel basically has done a good job and if there is one club other NHL teams don't want to meet in the early NHL playoff rounds, it is the Canadiens. Barton Bradley, the Boston scout, was overheard on VI 90 the other night expressing just that fear. In the finals fine, but not before then, because the Canadiens still are the team to beat in Bradley's, and Boston's, opinion.

★ ★ ★

And would you believe it — the Vancouver Canucks who are given up for dead every week, especially a week ago when they were buried 9-3 by Atlanta Flames — are in line for a playoff spot? Just when someone throws another shovelful of dirt on them, they snap back. They now are 16th (and last) but have a longshot chance of jumping all the way to 12th!

It doesn't appear to make sense — the Canucks having had as much trouble as they have had — but it's true.

The shocker is that Los Angeles, in 12th place, has hit the skids. The Kings have won only six of their last 28 games and after such a fine begining too, and are only six points ahead of the Canucks, the Canucks having three games in hand.

Hartford is the other surprise. Proving the best of the WHA clubs, the Whalers, in 13th, are crowding the Kings and have four games in hand.

Pittsburgh, in 14th, has a five-point bulge on the Canucks but is struggling, as is 15th-ranked Detroit.

Of course, Quebec, Washington and Edmonton are also interested in the playoff stakses and are not too far away either. Matter of fact, before Friday's games there was only nine points between 12th-ranked Los Angeles and 19th Edmonton.

It boils down to a battle royal.

★ ★ ★

Otherwise, I see where harness driver **Joe Hudon** racked up win No. 1,000 last week at Cloverdale Raceway while up the road at Ex Park more than 800 thoroughbreds are in training for the B.C. Jockey Club season's opener, April 14. The Ex Park season will run 114 days and with a Victorian, **Wayne Isbister**, cast in the role of defending leading trainer with 55 wins. Isbister has 22 head on the grounds . . . and, for racing buffs, track works may be found in the mainland dailies.

★ ★ ★

But the story I like is about two losers who went to Reno and Santa Anita for a bit of an investment vacation. They wagered going and coming, on everything that Reno and Santa Anita could offer, bet on tossing objects into a waste paper basket on long evenings in a motel, picked NHL winners, which proved easier than the picking the ponies; and even wagered on which one's luggage would be the first down the ramp at the airport.

Born losers? They sure were. Both of them.

Their luggage went on to Phoenix!

Olympic 'obligation'

LONDON (AP) — The British Olympic Association told Members of Parliament Saturday it has an obligation to support the Olympic Games in Moscow.

It also declared that alternative games, as suggested by U.S. President Carter, are impossible.

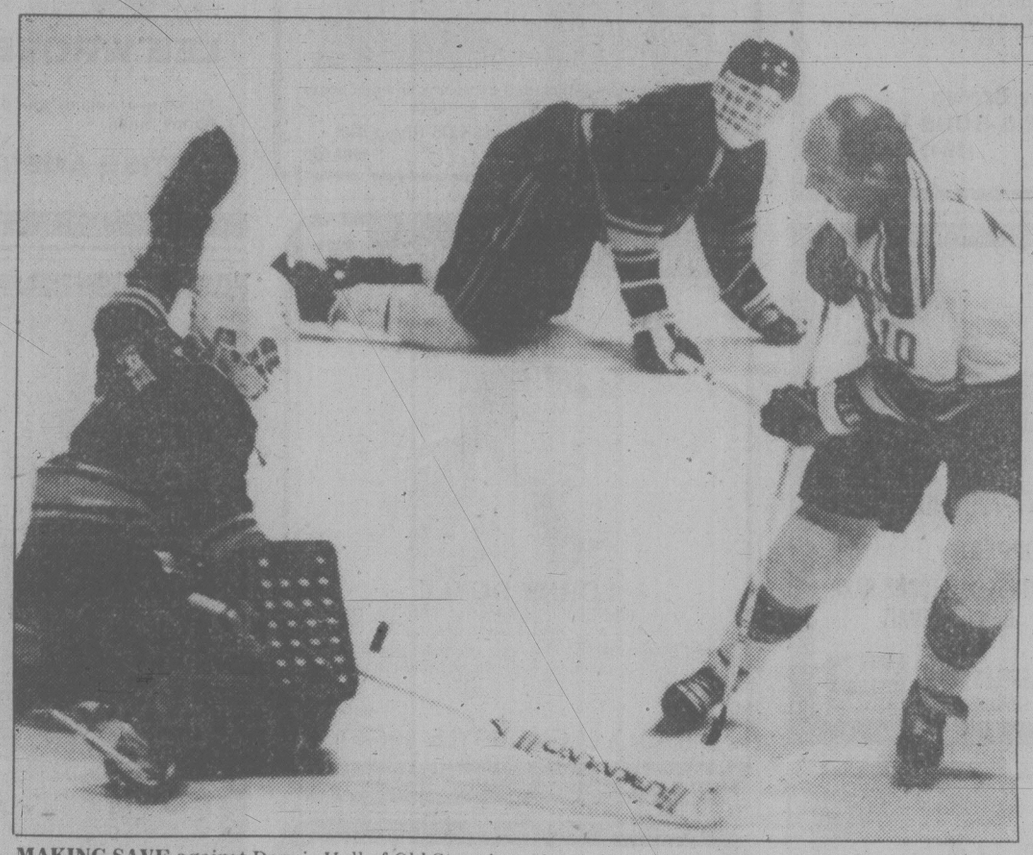

MAKING SAVE against Dennis Hull of Old Stars is goalie Ted Spouse, who was named outstanding player for Victoria Kinks in entertaining exhibition hockey game Friday night at Memorial Arena.

Old Stars still have fun

A gang of aging hockey players showed about 3,500 fans at Memorial Arena a thing or two Friday night.

The Labatt's NHL Old Stars, led by Eddie (The Entertainer) Shack, took on the Victoria Kinks from the Racquet Club and demonstrated:

—That the pressure of big league hockey hasn't dulled their enjoyment of the game;

—That age may have slowed them a half-step but they can still make all the moves;

—That Shack still skates with his head down.

It was by all standards a first-class offering of hockey entertainment — for the Old Stars as much as the crowd. You had only to look at the faces of the players to see that. It was grins from one end of the ice to the other.

The score? Nobody knows. The most reliable count had it 10-3 for the Old Stars but that included one that goalie Marv Edwards purposely scored on himself. In any case, they wiped out the numbers on the scoreboard and started at 0-0 for the third period.

You got the impression the Old Stars — among them Bob Nevin, Mike Pellyck, Sid Smith, Norm Ullman, Andy Bathgate, Harry Howell, Pierre Pilote, Dennis Hull and Jim Pappin — could have scored a bushel. So why didn't they?

One good reason was Kinks' goalie Ted Spouse, who earned one of the Labatt player-of-the-awards. The other went to Bathgate for his stick-handling wizardry.

A second reason was simply that the Old Stars were having too much fun clowning. Shack played the lead here.

Thirdly, they didn't bother to register several Old Star goals on the scoreboard. It would have been superfluous anyway.

Shack won the acting award for, among others, his impersonation of a goaltender in the second period. Edwards loved it. He got a goal.

Edwards got another one when he and Spouse traded teams midway through the game, the usual sporting gesture in such affairs. This one produced a twist, though, when Edwards made a save, collared the puck, shot it into the Victoria goal and skated back to his own net.

Best skill display of the night was by Ullman. While his mates took time out for refreshments, he succeeded in keeping the puck away from the Kinks until somebody tackled him. Otherwise, the chase might still be going on.

Quick whistle gives Canadiens comeback victory against Jets

Times News Services

An apparent goal by the Jets was disallowed Friday in the dying seconds of a National Hockey League game against Montreal Canadiens in Winnipeg.

The Winnipeg net was empty and six Jets were swarming the Montreal net when Ron Wilson lifted his own rebound over Denis Herron.

However, referee Ron Fournier ruled that Herron was hurt and he had to quickly whistle the play dead, and the Canadiens hung on for a 4-3 victory before 15,602 fans.

Rejean Houle, appearing in his first game since Jan. 30, when he suffered a broken jaw against Colorado, scored the winning goal at 2:02 of the third period.

Houle's 16th goal of the season capped a Montreal comeback that wiped out the Jet's 3-1 lead.

Guy Lafleur passed an NHL milestone with two goals, numbers 400 and 401 of his career and ended a six-game scorless streak during which he suffered a knee injury.

Bob Gainey had the other Montreal goal.

Scorers for the Jets were Kris Manery, Lyle Moffat and Wilson, all in the first period as Winnipeg took a 3-1 lead. The Canadiens drew even in the second period with two goals.

Montreal coach Claude Ruel was relieved to see his team win. It was the Canadien's 11th straight game without a loss.

Winnipeg coach Tom McVie insisted that his team had scored a legal goal to tie the score.

"A shot was stopped, the puck went down and it went into the net," he said. "If there was a whistle there shouldn't have been one."

Herron said he had been hit on the forehead with a stick when he fell to the ice.

Lafleur, the youngest player in NHL history to reach the 400-goal plateau, started the Montreal comeback by whirling around to slap a bouncing pass from Gilles Lupien. Gainey added a power-play goal to tie the score, 3-3.

In Edmonton, rookie Mark Messier fired two goals in the third period to spark the Edmonton Oilers to a well-deserved 6-4 victory over the Chicago Blackhawks, as the Oilers kept their faint playoff hopes alive.

The win left Edmonton tied for 17th spot in the NHL overall standings, even with Washington and one point behind the idle Vancouver Canucks, who hold down the 16th and final playoff position.

Cats face Bighorns

Bob Smith may come back but Victoria coach Jack Shupe will keep 16-year-old Stu Kulak in the lineup when the Cougars face Billings Bighorns in their Western Hockey League meeting at Memorial Arena tonight.

Smith, who sat out Thursday's 3-2 loss to Seattle Breakers because of a charley horse injury, appears to have recovered. A skate this morning was to determine if he's ready to play tonight.

If he returns, Shupe will sit out another Cougar forward to keep Kulak in the lineup. The youngster, an affiliate who played for Sherwood Park in the Alberta Junior League, turned in a solid performance in his WHL debut Thursday but will return home after the weekend because of education commitments.

Another player recalled from Sherwood Park, 17-year-old defenceman Jerry Heikkila may get his first taste of WHL action Sunday when the Cougars visit New Westminster. Heikkila will remain with the Cougars for the balance of the season.

The Bighorns, hoping to overhaul Medicine Hat for third place in the Eastern Division standings, moved to within two points of the Tigers by defeating New Westminster 6-2 in one of three games played Friday. In other games, Brandon tied Saskatoon 4-4 and Lethbridge drew 3-3 with Calgary.

(Summaries on page 11).

Weekend in sports

Hockey, badminton and soccer action share the live-action sport spotlight tonight and Sunday.

Television viewers have interesting choices of entertainment that include the All-Ireland hurling final.

TONIGHT

Badminton play continues through to 9:30 in the 7th annual B.C. high school championships at Victoria High.

In hockey, Victoria Cougars face Billings Bighorns at 8:30 p.m. in a Western League encounter at Memorial Arena.

Television

On Channels 2 and 6, hockey fans can take in the National League game between Montreal Canadiens and Edmonton Oilers at 5.

SUNDAY

Field lacrosse fans will be watching the battle between Victoria Seasprays and Seattle's Oak Parlor at 1:30 p.m. at Centennial Stadium.

In soccer, a Jackson Cup quarter-final match is on tap in the Vancouver Island League.

Victoria Athletics I tackle Cosmo Royals IV at 2:15 p.m. at Heywood Avenue Park in the only local match.

In regular league play, also beginning at 2:15, UVic Vikings tackle Nanaimo United in a first division match at Topaz Park.

In the third division, Duncan tackles Cordova Bay at Duncan, Kickers take on Oak Bay at Carnarvon Park and DaVinci meets Victoria Athletics at Victoria West.

Championship Cup matches in the fifth division pit Saanich against Port Alberni at Lambrick Park and Cordova Bay against Prairie Inn at Lochside Park.

In the fifth division Consolation Cup competition, Duncan Royal Cleaners meet Saltspring at Duncan, Victoria West tackles Duncan Merchants at Lambrick Park and Castaways face Orcas at Henderson Park.

In addition, a Provincial Cup quarter-final match in the B.C. Youth Soccer Association is scheduled between Victoria Gordon Head Lum's and Burnaby Cliff Avenue United at 1 p.m. at Lambrick Park.

Four **field hockey** matches are scheduled in the Vancouver Island Men's Association.

At 11 a.m., it's Tigers I vs. UVic at Beacon Hill Park and Tigers II vs. Rebels III at Windsor Park. Pirates and Oak Bay meet at Windsor and Rebels I take on Rebels II at Oak Bay High at 1:30 p.m.

Rugby action in the third division of the Vancouver Island Union will pit Castaways against Oak Bay Wanderers at Carnarvon Park, Cowichan against Velox at Duncan, Ebb Tide against James Bay Athletic Association at Macdonald Park and Royal Roads against Vampires at Royal Roads.

Television

On Channel 7, a welterweight fight between Wilfredo Benitez and Johnny Turner will be shown on Sports Spectacular at 10 a.m. and the final round of the Dorel Eastern Open PGA event is scheduled for 3 p.m.

Channel 2 offers coverage of the world junior curling championships on Sportsweekend at 11 a.m.

Sportsworld on Channel 5 at 2 p.m. will include the All-Ireland hurling championships.

Another boxing showdown — WBC and WBA world middleweight champion Vito Antuofermo defending his title against Alan Minter — will be shown at 2:15 p.m. on Channel 4.

SOCCER BUS
WHITECAPS
SOLD OUT
APRIL 12
WHITECAPS vs MINNESOTA
SAT. APRIL 19
Overnight in Vancouver
B.C. PARLOUR CAR TOURS
Reservations and info.
388-5553

Forget the past, says coach

Times News Services

Mark Olson, coach of the Winnipeg Assiniboine Curling Club rink that finished in first place after round-robin play in the world junior men's curling championship in Kitchener, Ont., is, at 22, not much older than the curlers.

But he's much more talkative.

While skip Mert Thompsett was his usual polite but reserved self after sewing up first place with a 7-4 win Friday over Switzerland, Olson didn't bother to disguise his delight.

"We now forget everything we've done up until now and go ahead and pull it through," he said. "We'll just curl rock by rock and not look back."

The Canadian rink finished first even though it shared an 8-1 record with Scotland. However, the Thompsett foursome defeated Andrew McQuistin's Scottish crew in their head-to-head meeting and thereby got the nod.

The second-place Scots defeated the United States 7-6 in an extra end Friday and knocked the Devil's Lake, N.D., rink, led by Scott Dalziel, into third. Fourth and the last semi-finalist is the Swedish rink from Skvarden. It defeated the scrappy Danish foursome 6-4.

In today's semi-finals, Canada met Sweden and the U.S. faced Scotland, with the winners to meet Sunday for the title.

★ ★ ★

Also in curling . . .

Nova Scotia's Kay Smith stole two in the eighth end and blanked Manitoba the rest of the way to win the 1980 Canadian junior women's curling championship at Charlottetown.

Smith's rink, which ended the week with a 9-2 win-loss record, defeated Manitoba 7-4 in the final.

Saskatchewan, skipped by Cathy Fahlman, and Lana Laucher's British Columbia champions from Victoria, each with 7-3 records, tied for third.

★ ★ ★

At Saint John, N.B., Garth Strachan and his Manitoba rink won seven games in a row, but it was one too few to prevent Terry McGeary of Moose Jaw, Sask., from winning the Canadian senior men's championship.

McGeary started winning early in the 12-rink round-robin competition and lost only two of 11 games, including one to Strachan's crew. Strachan dropped three extra-end decisions in his first four games and finished 8-3.

Strachan wound up play Friday with a hard, last-rock 6-4 victory over Glen Harper of Duncan. McGreary clinched the title by downing Al Duseault of Yellowknife 9-4.

Harper's loss left him at 6-5 and in a five-way third-place tie with Alberta, New Brunswick, P.E.I. and Ontario.

★ ★ ★

At North Bay, Ont., Manitoba and Saskatchewan finished the round-robin portion of the Canadian Police championships tied for first with 9-2 records. The Manitoba rink skipped by Don Glinz of Winnipeg, however, received the the bye into today's final by virtue of his win over Norm Gilbertson's Saskatoon rink Friday morning.

Carl Stoski of Ottawa defeated Gilbertson 7-5 in the final round to finish with an 8-3 record for third place and met Gilbertson in the semi-final.

British Columbia finished with a 6-5 mark.

★ ★ ★

At Camrose, Alta., Mel Jordan of Vulcan, Alta., won the 1980 Canadian Legion championship by defeating New Brunswick's Bob McNee 8-7 in an extra end. P.E.I. and Manitoba finished 7-2 while B.C., represented by Fred Duncan of Port Alberni, wound up 4-5.

Curling roundup

MacNeil returning to Seaspray lineup

Victoria Seasprays, bolstered by the return of Ron MacNeil, get their first look at American opposition Sunday in the Pacific Northwest Field Lacrosse League.

Seasprays, who met Vancouver Burrards at Macdonald Park this afternoon, face Seattle Oak Parlors, the No. 1 ranked U.S. entry in the PNFLL, Sunday at Centennial Stadium, starting at 1:30 p.m.

MacNeil returns to the lineup of the undefeated Victoria team this weekend after missing three weeks because of a rib separation. However, Jeevan Dillon, who suffered a pulled achilles tendon, is a doubtful starter.

CURLING SCORES

CANADIAN SENIOR MEN (at Saint John, N.B.) (final)

	W	L
Saskatchewan	9	2
Manitoba	8	3
Alberta	6	5
British Columbua	6	5
New Brunswick	6	5
Prince Edward Island	6	5
Ontario	6	5
Territories	5	6
Newfoundland	4	7
Northern Ontario	4	7
Nova Scotia	3	8
Quebec	3	8

15th Draw
Saskatchewan 9, Territories 4
Manitoba 6, British Columbia 4
New Brunswick 11, Ontario 1
Alberta 8, P.E.I. 5
N. Ontario 8, Nova Scotia 4

14th Draw
British Columbia 12, Nova Scotia 5
Newfoundland 5, Territories 2
Saskatchewan 8, New Brunswick 7
Ontario 10, N. Ontario 4
Quebec 8, Alberta 5

WORLD JUNIOR MEN

	W	L
Canada	8	1
Scotland	8	1
United States	6	3
Sweden	6	3
Switzerland	4	5
Germany	4	5
Denmark	4	5
France	3	6
Norway	2	7
Italy	0	9

Ninth Round

Norway	101 030 51x x—11
Italy	010 201 00x x— 4
Denmark	010 101 001 0—4
Sweden	002 010 100 2—6
Germany	000 010 001 1—3
France	201 200 110 0—7
Switzerland	000 102 000 1—4
Canada	002 030 002 0—7
Scotland	310 100 010 01—7
United States	002 020 001 10—6

JUNIOR SUMMARIES

	G	W	L	T	F	A	P
Western Division							
Portland	68	49	18	1	380	284	99
Victoria	65	46	19	0	317	202	92
Seattle	67	26	39	2	277	348	54
New West	68	10	57	1	232	414	21
Eastern Division							
Regina	67	44	22	1	392	276	89
Calgary	67	40	25	2	344	286	82
Medicine Hat	66	34	27	5	312	289	73
Billings	67	35	31	1	309	267	71
Brandon	68	31	35	2	297	326	64
Saskatoon	66	27	35	4	308	336	58
Lethbridge	69	27	38	4	314	336	58
x-Great Falls	28	2	25	1	73	186	5

x-Folded.

Tonight's Games
Billings at Victoria
Saskatoon at Medicine Hat

Games Sunday
Victoria at New Westminster
Saskatoon at Lethbridge
Billings at Portland
Regina at Calgary

BRANDON (4) — Darren Halasz, Dave Stewart, Dave Chartier, Ken Schneider. SASKATOON (4) — Kelly Kuspira 2, Blake Stephen, Glen Ganchar. Attendance: 2,058.

LETHBRIDGE (3) — Kim Bosch, Len Overbeeke, Mike Moller. CALGARY (3) — Clint Fehr 2, Leigh Versteraete. Attendance: 2,440.

BILLINGS (6) — Dale Cross 2, Murray Brumwell, Gord Stafford, Mike Bustin, Marcel Frere. NEW WESTMINSTER (2) — Rob Roflik, Bill Hobbins. Attendance: 1,513.

Maddox on block

CLEARWATER, Fla. (AP) — Philadelphia Phillies have placed Garry Maddox, one of baseball's best defensive centre fielders, on the trading block after refusing to grant his request for a five-year, $5-million contract.

First United clicks twice

QUESNEL — Victoria First United got off to an impressive start in the B.C. midget girls' basketball championships Friday.

With Kathy Mueller contributing 12 points, United clubbed Williams Lake 42-16 and then dumped Kitimat 37-19 as Debbie Morris fired 11 points.

The five-team, round-robin winds up today.

Leos sign line coach

VANCOUVER (CP) — John Levra has been named defensive line coach of B.C. Lions.

The Canadian Football League club announced Levra, who was offensive co-ordinator and line coach at North Texas State University last season, replaces Don Lawrence, who recently joined Kansas City Chiefs of the National Football League as kicking coach.

Stenmark takes last Cup slalom

SAALBACH, Austria (Reuter) — Ingemar Stenmark of Sweden won the last men's World Cup slalom of the season today with an aggregate time of one minute 33.58 seconds.

Steve Mahre of the United States was second and Peter Popangelov of Bulgaria was third.

Kiwis perform in royal fashion

When it comes to defence, spell it out in royal blue ink.

That's Auckland University's color, and defence seems to be the name of their game in the International Invitational Universities rugby tournament at the University of Victoria.

The experienced Kiwis completed preliminary round-robin action without conceding a point and added to their shutout string Friday by clouting UCLA Bruins 25-0 at UVic's McCoy Road field.

That sent Auckland against Exeter of England in today's finale at Centennial Stadium.

Exeter's ticket into the final wasn't achieved easily. The English side experienced plenty of problems with their UVic hosts before defeating the Vikings 15-9 in overtime.

Peter Drewitt snapped a 9-9 deadlock when he rambled 25 yards for Exeter's tying-breaking try.

Exeter also had problems with UBC Thunderbirds in the final game of the preliminary round played earlier in the day. Teams battled to a scoreless draw, but it wasn't enough to get UBC into the semi-finals.

Auckland completed its preliminary schedule by blanking York Yeoman 15-0 while in other games, UCLA belted Brigham Young 25-3 and the Vikings stopped Berkeley Golden Bears 17-6 with Gary Grant, Randy Rose and Ed McAuley scoring UVic tries.

In consolation semi-finals, Berkeley shut out winless BYU 12-0 and UBC overwhelmed York 48-7.

Vikings faced UCLA in the consolation playoff for third while Berkeley went against UBC in a playoff for fifth place while York and BYU argued for seventh.

ROUND-ROBIN FINAL

	G	W	L	T	F	A	P
Section A							
Exeter	3	2	0	1	54	7	5
UCLA	3	2	1	0	34	11	4
UBC	3	1	1	1	25	6	3
BYU	3	0	3	0	7	96	0
Section B							
Auckland	3	3	0	0	30	0	6
UVic	3	2	1	0	42	13	4
Berkeley	3	1	2	0	32	26	2
York	3	0	3	0	12	66	0

WARM-UP SUITS TENNIS WEAR from centre court racquets
1543 Pandora 386-7175 in Stadacona Centre

THE MIRROR
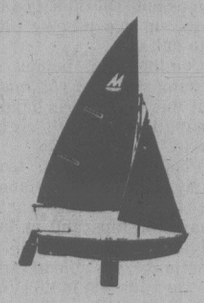
International Class Sailboat
Save Money
Build it yourself ...
... It's Easy!
Kit contains accurately pre-cut components sails and hardware Freight included ... ONLY $895
For further information write:
Mirror Sailcraft
1020 Premier Rd. Dept B
North Bay, Ont. P1A 2H8
(705) 474 - 5630
Visa Accepted

Scientific Breakthrough
STOPS BALDNESS
FREE SCALP CLINIC IN VICTORIA
MONDAY, MARCH 17, ONLY
DON'T RESIGN YOURSELF
This internationally famous expert urges that you do not resign yourself to baldness unless you are already bald. Your only obligation is to yourself — to free your mind about hair loss, dandruff, itching or other scalp disorders.

BEFORE
CLINICALLY TESTED AND GUARANTEED AMAZING DISCOVERY FOR HAIR AND SCALP
[Aid to improve condition of scalp] ACT NOW!
MEN and WOMEN
"Save Your Hair"

AFTER
GET THE FACTS
If your condition is "hopeless" he will tell you so, frankly. About 5% of those he examines are hopeless. Otherwise he'll tell you what's wrong with your hair and scalp. What can and should be done about it, how little time and money will be required to put your scalp in condition to grow healthy hair again.
DOCTOR'S AMAZING DISCOVERY FOR HAIR AND SCALP DANGER SIGNS
• Dandruff • Hair Too Dry or Oily
• Excess Hair Fall • Itchy Scalp
Hair and Scalp Specialist will be holding free hair and scalp clinic at the Laurel Point Inn on Monday, March 17th only between the hours of 2 p.m. and 8 p.m.
All examinations are given in private, there is no obligation. No appointment needed. Ask the desk clerk for Mr. Birch's suite number.
BAYARD HAIR & SCALP CLINIC LTD
P.O. Box 1099, Station A, Delta, B.C. V4M 3T2

3 WAYS TO WRAP UP YOUR SAVINGS BEFORE SPRING!
1. Install double glazed with exclusive thermal barrier frames and minimize condensation.
2. Convert to ThermoGlas using existing windows and door frames.
3. Add "DURASHIELD" vinyl inside storm windows.
Call now for "in-the-home" free estimates.
WESCRAFT
MANUFACTURING QUALITY WINDOWS FOR 25 YEARS
2189 KEATING X ROAD
758-2442 (Nanaimo) 338-8142 (Courtenay)
286-0444 (Campbell River) 652 1131 (Victoria)

PERMA-SHINE
WE'RE THE ONES—ALL THE REST TRY TO COPY!!
"NEVER WAX YOUR CAR AGAIN—WE GUARANTEE IT IN WRITING"
1. The Perma-Shine process is a once only treatment and offers a written guarantee that, for as long as you own the vehicle, it will not fade, oxidize, change colour and will never need waxing.
2. Protects from the effect of rain, salt, snow and sun.
3. Save time washing your car as dirt will not adhere as well.
4. If your car is dull and has lost its lustre, in most cases Perma-Shine can bring it back to a showroom shine.
5. New cars will have a better than showroom shine.
If rust should appear within 5 years on original parts treated with WAXOYL anti-rust compound (exhaust systems excluded), the damaged parts will be replaced or repaired without cost to the owner.
509 ELLICE ST. OPEN MON. TO FRI. 8 to 5, SAT. 8 to 1 386-7571

VAN ISLE WATER SERVICES LTD.
600B FRANCES AVENUE, VICTORIA, B.C. V8X 1A3
TELEPHONE: 383-7145
NEW LOCATION
TO SERVE YOU BETTER
600B FRANCES AVE.
EFFECTIVE MARCH 15, 1980
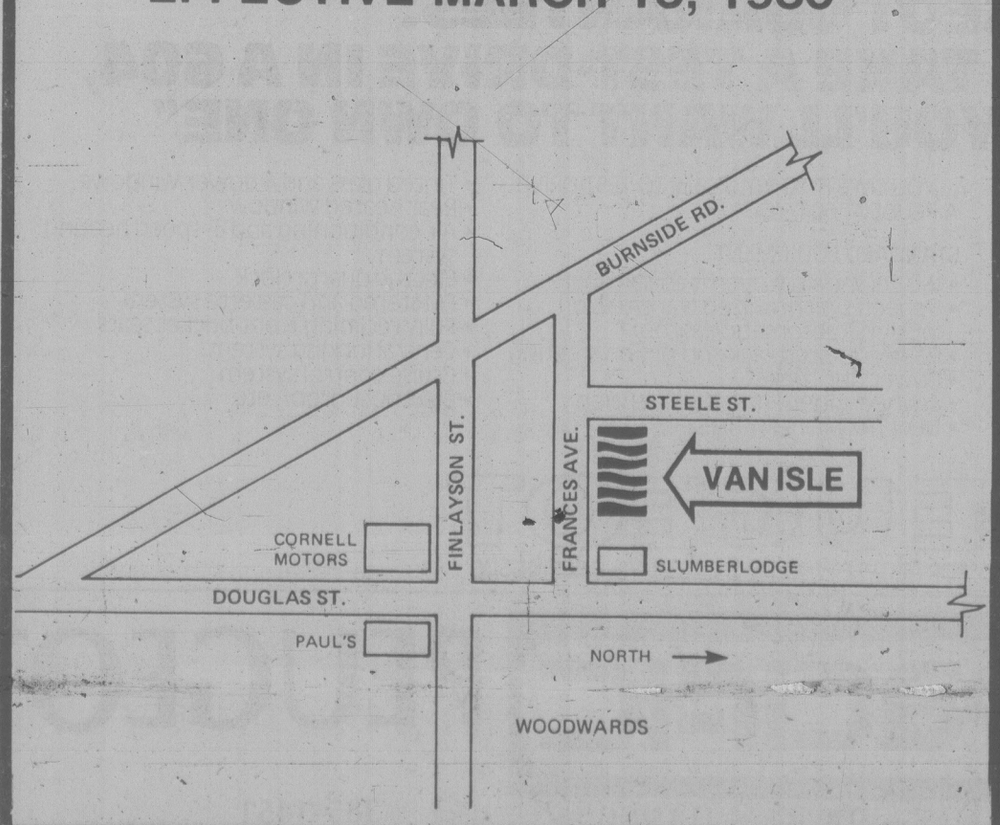

Tires for the 80's by Uniroyal
The Proven Performers:
Uniroyal
Fastrak® BIAS BELTED
Pick a Fastrak for durability, safety, strength and excellent handling. Four-ply construction.

20% off LIST PRICE
INSTALLED WHITEWALLS
TREAD 2-ply Polyester Cord
2-ply Fibreglass Cord
SIDEWALLS 2-ply Polyester Cord

	LIST	SAVE	PRICE
A78x13	53.30	10.66	42.64
C78x14	55.15	11.03	44.12
D78x14	56.20	11.24	44.96
E78x14	57.30	11.46	45.84
F78x14	59.50	11.90	47.60
G78x14	65.40	13.08	52.32
G78x15	66.20	13.24	53.04
H78x15	71.15	14.23	56.92
J78x15	77.80	15.56	62.24
L78x15	82.05	16.41	65.64

*OUR RADIAL TREAD TIRE SALE CONTINUES
UNIROYAL TIRE CENTRE
904 YATES ST. 385-4321

HOCKEY TRAIL

American League
New Haven 4 New Brunswick 3
Maine 3 Nova Scotia 1
Syracuse 6 Hershey 4
Central League
Salt Lake 4 Birmingham 3
Dallas 5 Fort Worth 3
International League
Port Huron 3 Grand Rapids 3
Dayton 4 Flint 1
Eastern League
Erie 7 Johnstown 5
Quebec Junior
Sherbrooke 7 Trois-Rivieres 3
Hull 4 Sorel 2
Ontario Major
Ottawa 9 Toronto 5
Sault Ste. Marie 6 Niagara Falls 4
Brantford 11 Kitchener 3
Saskatchewan Junior
Moose Jaw 6 Estevan 2 (First game best-of-seven semi-final)
Alberta Junior
Red Deer 5 St. Albert 4 (Red Deer leads best-of-seven semi-final 3-1)
B.C. Junior
Penticton 7 Kelowna 3 (First game best-of-seven semi-final)
Western International
Cranbrook 6 Trail 4 (Cranbrook leads best-of-seven semi-final 3-2)

BASEBALL SCORES

EXHIBITIONS
Detroit 2 Philadelphia 1
Houston 5 Montreal 2
Toronto 9 St. Louis 8
Kansas City 4 New York (AL) 3
Chicago (AL) 3 Pittsburgh 2
Cincinnati 5 Boston 0
Los Angeles 4 Texas 2
Atlanta 5 Baltimore 0
San Francisco 8 Chicago (NL) 5
Milwaukee 5 Oakland 4
Toivo Whales 7 Cleveland 5
Seattle 9 Nevada-Las Vegas 2

Last skating duel for Linda

DORTMUND, West Germany (AP) — American figure skating star Linda Fratianne duelled with arch-rival Anett Poetzsch of East Germany for the last time today.

Their free skating battle on the ice of the Westphalian Hall was to decide the 1980 women's world championship.

The 19-year-old Los Angeles skater is the defending champion but her dream of taking an Olympic gold medal was shattered by the East German last month at Lake Placid. Now she wants to get even before turning professional.

Fratianne goes into the climactic four-minute free skating program trailing her rival, as usual.

Poetzsch took a strong lead in the compulsories and stayed ahead despite a mediocre two-minute program of required moves Friday with 10 ordinals and 86.28 points.

Dagmar Lurz of West Germany, the Olympic bronze medallist, is second with 18 ordinals and 85.34 points, followed by Fratianne, the Olympic silver medallist with 31 ordinals and 83.04 points.

Tracey Wainman of Toronto, the 12-year-old darling of the competition, failed to land one of her jumps but still managed to move up one placing and into 20th spot.

Coming from behind is nothing new for Fratianne. But this time she is handicapped by a sore right ankle.

Poetzsch, also 19, took early leads over Fratianne in the last three world championships and at the Olympics. In 1977 and 1979, Fratianne was able to rally for the title. But in 1978 and then at Lake Placid, Poetzsch held her off.

Fratianne, who is weighing offers to join a professional show and appear in films, was dejected after her two-minute program was not enough to lift her into second place before the finale.

She said she was not optimistic about her chances of defending the title, but was determined to do her best.

"I came here to skate as well as I could," she said. "I haven't got anything to lose."

Both Fratianne and Poetzsch faced a strong challenge from 17-year-old Swiss sensation Denise Biellmann, who underscored her reputation as the world's best free skater by winning the short program of seven required jumps, spins and pirouettes.

Biellmann, however, was seventh in the standings going into the free skating final, also a casualty of the school figure event, where she placed 10th.

On Friday night, a Hungarian couple dethroned the Russian defending champions in the ice dancing in a sensational upset.

Krisztina Regoeczy and Andras Sallay of Budapest, perennial runners-up in world class meets during recent years, finally managed to grab the gold medal ahead of defending-champions and Olympic gold-medallists Natalia Linichuk and Genadi Karponosov.

It was the first ice dancing title for Hungary since the event was added to the program in 1952 and the country's first world skating championship since a pairs triumph in 1949 in Paris.

Lorna Wighton of Toronto and John Dowding of Oakville, Ont., held on to their fifth-place position with a faultless long program, while Marie McNeil of Halifax and Robert McCall of Dartmouth, N.S., finished 13th in the field of 17.

"I was really quite nervous before the start but once we got down into the music, I really started to enjoy it," Wighton said. "I kept thinking this is it. We are really skating at the worlds.

"We have to do it. Usually, I don't have time to think, so I must have really been enjoying it."

The judges responded with technical merit marks averaging 5.5 and drew six 5.6 marks for artiste impression.

Wighton said a decision has not been made as to whether the pair will continue to compete.

The fifth-place finish will allow Canada to send three dance couples to next year's world championships.

Fran Karpiuk, Parry earn fivepin awards

Fran Karpiuk and Jim Parry collected the fivepin awards during the 21st week of competition in the 17th annual Times Bowler-of-the-Week contest.

Rattling the pins for a 302 count in her second game, Fran topped the women's division with a 235-302-268 — 805 series rolled in the PO's Mess League at CFB Esquimalt.

Jim opened with a 308 and finished with a 324 tally to earn men's laurels with a 308-235-324 — 867 series in the Wednesday Majors League at Town and Country Lanes.

In addition to winning weekly awards in the 26-week contest, both bowlers have also qualified to compete for trophies and cash in the annual Bowler-of-the-Year rolloffs.

YOU ARE INVITED
ESQUIMALT-SAANICH
PROGRESSIVE CONSERVATIVE
ASSOCIATION
Annual General Meeting

DONALD L. TAYLOR, former MP
Cowichan, Malahat, the Islands—guest speaker.

DONALD W. MUNRO, MP
speaker

Business includes: —reports
—election of officers

MONDAY, MARCH 24, 8 P.M.
GARTH HOMER ACHIEVEMENT CENTRE,
813 Darwin Ave.

AN INVITATION TO VISIT OUR SCHOOL
Science Fair, Art Exhibit, Classroom Tours

EVERYBODY WELCOME
Thursday March 20, 3-5 p.m. 7-9 p.m.
NORFOLK HOUSE -
the SCHOOL FOR GIRLS Grades 1 - 12
801 Bank Street, Victoria, B.C. Tel. 598-2621
Principal: Mrs. C. Lurie, M.Sc., B.Ed.

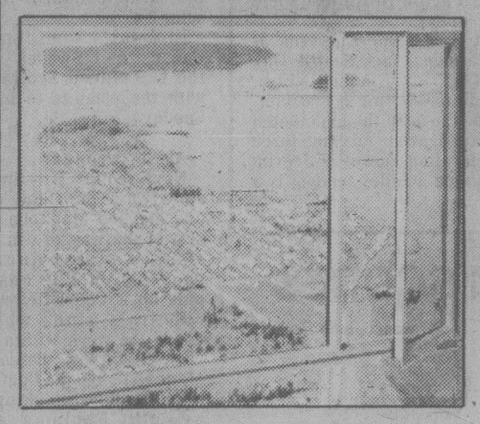

The view from many of Vancouver Island's finest buildings is through the crystal clarity of "Glacier" Thermal Barrier windows.

The Glacier Thermal Barrier Window System — maximum savings on heating bills because of reduced heat loss. Double glazing of glass reduces heat loss; inserting a suitable thermal barrier in the frame reduces the loss even more. Our ½" air space double glazed windows with the exclusive thermal barrier frame system gives close to a 60% reduction in heat loss when compared to single glazed with a metal frame.

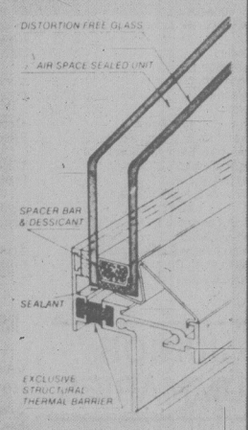

WESCRAFT
MANUFACTURING COMPANY
Head Office and Plant:
P.O. Box 200, 2189 Keating X Rd.,
Saanichton, B.C., V0S 1M0
Telephone 652-1131
SALES OFFICES:
Victoria (Head Office) 652-1131; Nanaimo 758-2441;
Vancouver 278-4561; Kamloops 579-9211.
3-1

PEUGEOT GUARANTEES:
"THE DAY YOU TAKE A TEST-DRIVE IN A 604, IS THE DAY YOU'LL WANT TO OWN ONE"

If you're serious about buying an automobile that will provide you with years of high performance; if you're adamant in your desire to own an automobile which will live up to the brochure description of its advanced engineering and design; if, for once, you've made a firm decision toward making the soundest investment possible on a new automobile...

...YOU OWE IT TO YOURSELF TO TEST-DRIVE A PEUGEOT 604, TODAY!

STANDARD EQUIPMENT
- V-6 engine with overhead camshafts
- 5-speed synchronized transmission (optional automatic gearbox)
- Power assisted rack and pinion steering
- Power disc brakes
- 4-wheel independent suspension
- New TRX Michelin Tires
- Tinted glass and 4 power windows
- Rear heated window
- Air conditioning and 3-speed heating system
- Electric quartz clock
- FM stereo and cassette system
- Fully reclining front bucket seats
- Central locking system
- Cruise control system
- Electric sunroof, etc.

PEUGEOT
STRICTLY FOR PEOPLE WHO TAKE CAR BUYING SERIOUSLY.

MAZDA PACIFIC PEUGEOT
Blanshard at Johnson
SALES — SERVICE — LEASING
385-1451
Dealer Reg. No. 0207 3A
3-10

Davis places sixth

TORONTO — Victoria's Stan Davis finished sixth in the men's 100-metre freestyle at the Canadian short-course swimming championships here Friday.

Steve Badger of Edmonton won the race in 51.14 seconds while Davis was timed in 52.34.

Dolphins of Vancouver won the men's 4x200 freestyle relay in a Canadian record time of 7:31.14. The women's 4x200 freestyle relay standard also was improved, to 8:08.67, by the Keyano Club of Edmonton.

Alex Baumann of Sudbury broke his own Canadian record in the 400 individual medley with a time of 4:22.28 and Anne Jardin of Point Claire, Que., set a record (55.95) in winning the women's 100 freestyle.

Ballendine scores first-round knockout

VERNON — Victoria's Cliff Ballendine continues to hammer out an impressive record in boxing circles.

The 14-year-old Ballendine knocked out his first opponent, Brian Cortez of Seattle, in the 119-pound class at the B.C. Buckskin Gloves championships Friday. Cortez is ranked second in his weight class in Washington State.

Juan de Fuca peewees best

The defence was dynamic as Juan de Fuca won all three games Friday to capture top honors in the Saanich Hornets' peewee football tournament at Royal Athletic Park.

Juan de Fuca didn't yield a point, beating Victoria 8-0, Gordon Head 6-0 and Saanich 6-0.

Gordon Head, beating Saanich 12-6 and Victoria 18-8, finished second while Saanich took the third spot, scoring its only victory, 6-0, over Victoria.

Tip on grip helps Kathy

RANCHO BERNARDO, Calif. (AP) — Thanks to a timely tip on her putting grip, Kathy Martin's first tour victory is within her grasp.

Firing six birdies, Martin registered the second-lowest round of her eight-year career Friday, shooting a six-under par 66 that gave her a one-stroke lead in the $150,000 Ladies Professional Golf Association tournament at Rancho Bernardo Inn.

Because of her decision to take a putting lesson Monday, she is threatening to end a winless string spanning 226 tournaments, Martin, whose best finish this year is a tie for 44th, is in position for the biggest payoff of her career.

Steady putting has clearly made the difference for the Thousand Oaks, Calif. resident.

Ignited by a 25-foot putt on her first hole, she fashioned a bogey-free round that gave her a three-under par 139 total and a one stroke lead over defending champion JoAnne Carner.

"I'm the type of person that if I start out well on the first three holes, I usually have a good round," said Martin. During her two rounds, she needed only 27 putts both days.

Tied for third, two strokes back, were Beth Daniel, the 1979 rookie ofthe year, veteran Jane Blalock and Donna Caponi Young. Daniel had a 71, Blalock a 72 and Young a 70.

Kathy Martin	73-66—139
JoAnne Carner	71-69—140
Beth Daniel	70-71—141
Jane Blalock	69-72—141
Donna Caponi Young	71-70—141
Cathy Sherk	73-69—142
Julie Stanger	73-69—142
Judy Rankin	72-70—142
Pat Bradley	67-75—142
Debbie Massey	72-71—143
Bonnie Lauer	72-72—144
Alice Ritzman	75-70—145
Barbara Mizrahie	73-72—145
Shelley Hamlin	74-71—145
Myra Van Hoose	70-75—145
Mardell Wilkins	71-74—145
Lori Garbacz	71-74—145
Tatsuko Ohsako	73-73—146
Hollis Stacy	74-72—146
Amy Alcott	76-70—146
Sandra Post	70-76—146
Cathy Morse	72-74—146
Jo Ann Washam	72-74—146
Sandra Palmer	71-76—146

Len-Bruce-Ben act grabs stage

MIAMI (AP) — By a peculiar set of circumstances, the "Lennie, Brucie and Bennie act" was together again today.

That's the title Bruce Lietzke came up with — to the groans and grimaces of Ben Crenshaw and Leonard Thompson — when asked about that threesome's spectacular play in Friday's second round of the $250,000 Doral Open golf tournament.

Those three, close friends, had a total of 15 birdies and an eagle and had a best-ball of 13 under par in their threesome romp over the 7,065-yard Blue Monster course at the Doral Country Club. Each shot 68 in the warm, windy weather.

It gave Thompson a share of the second-round lead at seven-under-par 137. Lietzke was a shot back at 138 and Crenshaw was at 139.

"It was phenomenal," Thompson said. "We did make some birdies. It kind of caught on, was contagious. You knew if you went two holes without making birdie, you were going to be hitting last."

Due to their placings in the field, the three were scheduled to be paired together again in the third round — an extremely unusual situation. "This was fun," said Lietzke. "We're looking forward to it again."

Thompson shared the lead with Tommy Valentine, a career non-winner who had to survive a playoff in the qualifying round to gain the last spot in the field. Valentine didn't bogey in his second-round 69.

Lietzke was tied with Dave Eger, who also shot 69.

And Crenshaw, two back, was tied with Jack Nicklaus, England's Mark James and Danny Edwards. Edwards shot 68, James 69 and Nicklaus matched the best round of the day with a 67.

Nicklaus, attempting a comeback from the poorest season of his career, had reeled off 19 consecutive pars before he got it together on his back nine. He played that side in 31.

The two Canadians in the field were well back of the leaders. Dave Barr of Kelowna fired a 71 for a two-day score of 146 whil Dan Halldorson of Shilo, Man. had his second straight 74-148 and missed the cut.

Spain's Seve Ballesteros, the British Open champ who represents Doral, shot a 73 and failed to qualify for the final two rounds at 147 — one stroke too high.

★ ★ ★

Leonard Thompson	69-68—137
Tommy Valentine	68-69—137
Bruce Lietzke	70-68—138
David Eger	69-69—138
Jack Nicklaus	72-67—139
Ben Crenshaw	71-68—139
Danny Edwards	71-68—139
Mark James	70-69—139
Wayne Levi	69-71—140
Scott Simpson	74-67—141
Keith Fergus	68-73—141
Grier Jones	73-68—141
Dave Hill	69-73—142
Jerry Pate	70-72—142
Bruce Fleisher	71-71—142
Jerry McGee	72-70—142
Alan Tapie	72-70—142
Ed Fiori	72-70—142
Terry Diehl	73-69—142
David Graham	71-71—142

NHL SUMMARIES

WALES CONFERENCE

Norris Division

	G	W	L	T	F	A	P
Montreal	70	42	20	8	277	212	92
Los Angeles	71	26	34	11	262	289	63
Hartford	67	24	29	14	250	254	62
Pittsburgh	69	25	32	12	218	258	62
Detroit	68	24	33	11	232	240	59

Adams Division

Buffalo	69	41	17	11	264	180	93
Boston	69	40	19	10	266	203	90
Minnesota	67	29	24	14	264	220	72
Toronto	68	30	33	5	261	275	65
Quebec	67	23	35	9	202	243	55

CAMPBELL CONFERENCE

Patrick Division

Philadelphia	68	45	7	16	289	206	106
NY Rangers	68	33	26	9	262	237	75
NY Islanders	69	32	28	9	232	221	73
Atlanta	67	30	25	12	232	216	72
Washington	68	23	35	10	224	252	56

Smythe Division

Chicago	69	30	22	17	203	208	77
St. Louis	68	29	28	11	220	228	69
Vancouver	69	22	34	13	219	247	57
Edmonton	71	22	37	12	260	292	56
Colorado	68	17	40	11	204	262	45
Winnipeg	70	15	44	11	184	282	41

Today's Games

Vancouver at Boston (aft)
NY Rangers at Toronto
St. Louis at NY Islanders
Philadelphia at Atlanta
Detroit at Washington
Colorado at Hartford
Minnesota at Pittsburgh
Montreal at Edmonton
Buffalo at Los Angeles

MONTREAL 4, WINNIPEG 3

First period

1. Winnipeg, Moffat 7 (Sullivan, Campbell) 10:15
2. Montreal, Lafleur 45 (Mondou) 11:33
3. Winnipeg, Manery 7 (Sullivan, Christian) 14:02
4. Winnipeg, Wilson 18 19:36

Penalties — Campbell Wpg 7:14, Nilan Mtl 13:46, Langway Mtl Lukowich Wpg 18:23

Second period

5. Montreal, Lafleur 46 (Lupien, Mondou) 7:06
6. Montreal, Gainey 11 (Mondou, Shutt) 8:19

Penalties — Risebrough Mtl 3:08, Campbell Wpg 7:24, Jarvis Mtl 10:03, Lukowich Wpg 10:33, Sullivan Wpg 19:55.

Third period

7. Montreal, Houle 16 (Tremblay, Lambert) 2:02

Penalties — Tremblay Mtl 3:04, Sullivan Wpg 5:59, Lupien Mtl 12:58.

Shots on goal by

Montreal	18	7	15	—40
Winnipeg	14	7	8	—29

Goal — Herron Montreal, Hamel Winnipeg

Attendance — 15,602

CHICAGO 4, EDMONTON 6

First Period

1. Chicago, Mulvey 33 (Wilson, Lysiak) 5:35
2. Edmonton, Weir 31 (Lumley, Hamilton) 14:32

Penalties — Fogolin Edm 4:23.

Second Period

3. Chicago, Wilson 9 (Preston, Daigle) 11:35
4. Edmonton, Murdoch 24 (Messier, Lowe) 17:04

Penalties — Semenko Edm :43, Lecuyer Chi 7:37, Fox Chi 9:49.

Third Period

5. Edmonton, Messier 10 (Semenko, Price) 3:57
6. Edmonton, Messier 11 (Hicks, Fogolin) 4:36
7. Edmonton, Lumley 17 (Hunter) 6:06
8. Chicago, Sutter 2 (Marks, Koroll) 10:11
9. Edmonton, Hunter 9 (Hicks) 16:22
10. Chicago, Lysiak 22 (O'Connell) 19:15

Penalties — Lecuyer Chi, Gretzky Edm majors 7:13, Sedlbauer Chi minor, Semenko Edm major 11:40.

Shots on goal by

Chicago	7	10	7	—24
Edmonton	11	9	13	—33

Goal — Esposito, Chicago, Low, Edmonton.

Attentance — 15,423.

Coaching clinic for softballers

The British Columbia Amateur Softball Association will hold a Level One coaches clinic at Esquimalt Recreation Centre, March 29-30 from 9 a.m. to 5 p.m. Registration fee is $10 per person and must be paid by March 22. For further information, phone Gary McInnis 385-0135.

Health helper

SCOTTSDALE, Ariz. (AP) — Billy Martin is in the first week of a planned one-month break from alcoholic beverages, and the Oakland A's baseball manager says, "This will be good for my health."

BASKETBALL

NATIONAL ASSOCIATION

Indiana 104 Philadelphia 94
Washington 92 Houston 85
Seattle 122 Chicago 101
Atlanta 88 Boston 87
San Antonio 113 Detroit 102
Milwaukee 120 Portland 110
Los Angeles 132 Denver 126

INTERCOLLEGIATE

CIAU Championships

Brandon 85 Winnipeg 81
Victoria 91 St. Mary's 75

Consolation Round

York 88 Calgary 76
Concordia 96 Windsor 90

Your WAREHOUSE FOOD STORES
"Where the Overhead is Low... and You all Save Dough!"
OPEN SUN. 10-6, MON., TUES. 'TIL 9
Prices Effective Sun., Mon., Tues.
We Reserve the Right to Limit Quantities.
WHILE STOCK LASTS ONLY.
★ 3475 QUADRA ST. Your No. 1 Store
★ 3400 TILLICUM, Burnside Plaza
★ 877 GOLDSTREAM, in Langford
ST. PAT'S SALE
BACON END SLICED LB. 59¢
BONELESS LEAN STEWING BEEF Grade A, grain fed. LB. 1.79
CROSS RIB ROAST OF BEEF Grade A, grain fed LB. 1.79
ROYALE PAPER TOWELS 2-ROLL PACK 99¢
LIBBY'S FANCY TOMATO JUICE 48-OZ. TIN 79¢
LIBBY'S CREAM STYLE CORN 2 14-OZ. TINS 99¢
LIBBY'S WHOLE KERNEL CORN 2 12-OZ. TINS 99¢
LIBBY'S GREEN PEAS 2 14-OZ. TINS 99¢
ALLEN'S ORANGE FLAVOR CRYSTALS 4-PACK 89¢
NESTLE'S SOUP TIME PKG. OF 4 49¢
ROYAL FAST AND EASY PIE MIX PKG. 1.29
NESCAFE INSTANT COFFEE 10-OZ. JAR 5.99
DR. BALLARD DAINTY DINNER 12-OZ. TIN 59¢
PRIMA BROKEN SHRIMP 4¼-OZ. TIN 1.69
SHASTA POP 2 LITRE PLASTIC (No Deposit) 1.39
LETTUCE LARGE 24s HEAD 37¢

OUR 3rd ANNIVERSARY IN VICTORIA—Pick the Proven One
NEVER WAX YOUR CAR AGAIN
PRESERV-A-SHINE™
GUARANTEED IN WRITING. TIDY CAR IS AN ALL-CANADIAN PRODUCT AND HAS OVER 2000 DEALERS IN 30 COUNTRIES AROUND THE WORLD.
TIDY CAR 89.95 Mid and Full Size
542 HILLSIDE 382-4222
Mon. to Fri. 8:30-5:30, Sat. by appointment
Transportation available.

Sears Tire and Auto Centre
Save $3 Wheel Alignment
11.99 Reg. $14.99
(most North American cars)
Do it now to prevent uneven tire wear, and to stop shimmy and shake at high speed. Improve your car's safety and possibly increase your mileage today, while you save.
Torsion bars extra. Similar savings on imports and Light Trucks.
Oil, Lube and Filter Special
8.88 most cars
Have your car's oil changed (up to 4 qts.), Oil and Filter included.
Most North American cars. Similar savings on trucks and vans.
Sears Auto Centre (190). Phone Enquiries: 595-9111
Advertised prices in effect 9:30 a.m. Monday, March 17, through 5:00 p.m. Friday, March 21.
Simpsons-Sears Ltd.
3190 Shelbourne Street Lots of Free Parking

sports

Cap Reserves in cup contest

Vancouver Whitecaps' Reserves will play the Vancouver Island All-Stars in the 1980 Victoria Cup soccer match.

The sixth annual match, sponsored by CFAX Radio in co-operation with the Vancouver Island Soccer League and Lower Island Juvenile Association, will be played Friday, March 21 at Royal Athletic Park, starting at 7 p.m.

A portion of the proceeds will be donated to Timmy's Camp Shawnigan Telethon, to be held March 22-23 on Cable 10, and remaining proceeds will go to the Lower Island Juvenile Association.

Tickets will be available at the Memorial Arena box office and from all youth and senior soccer clubs.

Another gala soccer event being planned is the inaugural Gordon Head Jamboree.

The Gordon Head Association, in co-operation with the United Commercial Travellers, will host the Jamboree on March 30.

About 140 teams will be involved, including 50 from within the host association's ranks. Another 50 Victoria teams are expected along with 40 from other B.C. centers and the U.S.

Dennison new Argo

TORONTO (CP) — Toronto Argonauts have signed Doug Dennison, a six-year running back in the National Football League who spent five seasons with Dallas Cowboys.

Hector dropped

VANCOUVER (CP) — Striker Kevin Hector, Vancouver Whitecaps scoring leader last season, will not be rejoining the North American Soccer League team this season, a club spokesman has confirmed.

"I think he saw the writing on the wall," the spokesman said of the 34-year-old player. "He just doesn't fit into our plans this season."

Hector scored 15 goals and earned six assists during regular-season play and added one goal and four assists during playoff matches.

SOCCER

LONDON (CP) — British soccer Friday:

ENGLISH LEAGUE

Division I

Ipswich 1 Leeds 0
West Brom 0 Middlesbrough 0

Division II

Orient 1 Oldham 1
Luton 1 Cardiff 2
Orient 1 Oldham 1
Queen's RR 1 Watford 1
Swansea 2 Cambridge 4

Division III

Blackburn 3 Gillingham 1
Hull 1 Swindon 0
Oxford 1 Chesterfield 2
Reading 2 Colchester 0
Southend 0 Bury 0
Wimbledon 0 Carlisle 0

PENTAX
PROMOTIONAL
SPECIALS
COME IN AND CHECK OUR PRICES
(Division of Miller's Photo Finishing Ltd.)

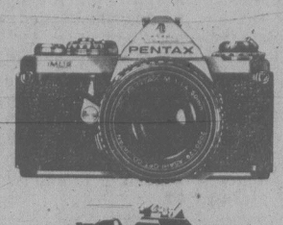

FAST FOTO
791 Fort St.

FAST FOTO
800 Goldstream Ave.

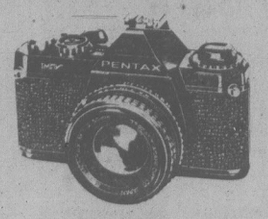

OAK BAY FAST FOTO
2047 Oak Bay Ave.

DUNCAN CAMERA
Duncan Mall

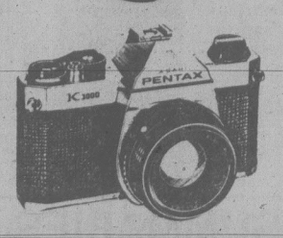

CATTO'S FAST FOTO
Nanaimo, Across from Eaton's

DRIFTWOOD FOTO
Driftwood Mall

PHOTOGRAPHY HOUSE
4805 Johnson Rd., Port Alberni

IF YOU ARE SERIOUS ABOUT HEATING WITH WOOD
SEE US FIRST!
THE STOVE SHOP
733A Goldstream Ave.
Victoria (Langford), B.C.
478-0322
CLOSED MONDAYS

charge it — mastercharge or chargex

FLORSHEIM

. . . the traditional and classic slip-on . . . done in brown calf or black calf with an attractive leather ornament . . . ask for "Sutherland" by Florsheim . . . 69.95

available in all our men's shops

Ingledew's
men's shoe shops

749 YATES ST. 382-5443
mail orders accepted

GOLFERS
Prospect Lake Golf Course
4633 Prospect Lake Road
Phone 479-2680
Memberships available NOW
Initiation fees increase
April 1, 1980
Play on a scenic, challenging course right on Prospect Lake. Cosy clubhouse, friendly people.
Phone or visit for details
3-14

THANKS TO YOU, WE'RE GETTING THERE.

Your support for this year's Variety Club Telethon was heart warming.

You pledged over $1.3 million dollars and we've received most of it.

But there's still time to help the handicapped children of British Columbia.

Just make your cheque or money order payable to Variety Club Telethon then mail it to the address below.

And please accept our wholehearted thank you.

telethon

BOX 7400, VANCOUVER, B.C. V6B 4E2

BEER BOTTLES and NEWSPAPER
OPEN 6 DAYS A WEEK
MON. to SAT. 8 to 4 P.M.
WITH LOTS OF OFF STREET PARKING
—WE TAKE BOTH!
Deal with one of Victoria's largest beer bottle and paper recycling depots.
We pay 60¢ a dozen for your local and all imported beer bottles. Your newspapers are cheerfully received for recycling in B.C. mills — not exported to other countries.
ALLAN PAPER STOCK CO. LTD.
475 TYEE RD.
(BETWEEN JOHNSON and BAY ST.)
Any Organization wanting a Paper Drive please contact us at 384-5862
3-15

The Department of History and Political Economy of Royal Roads Military College announces

THE RCN IN RETROSPECT

A Conference on the History of The Royal Canadian Navy: 1910 - 1965
27 - 29 March, 1980 (incl)

For information with respect to the conference programme & registration, please write to:

DR. J.A. BOUTILIER,
History Department,
Royal Roads Military College,
F.M.O. VICTORIA
British Columbia, V0S 1B0
Canada

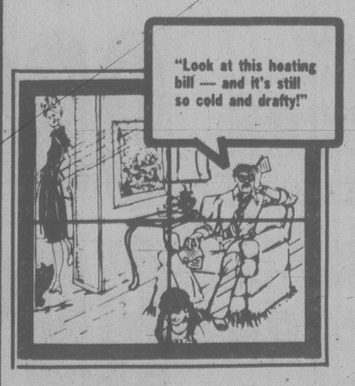

CAN YOU AFFORD TO WASTE ENERGY?
$ $ $ $ $ $

CALL THE PROFESSIONAL WINDOW MANUFACTURERS
FREE IN-HOME ESTIMATES

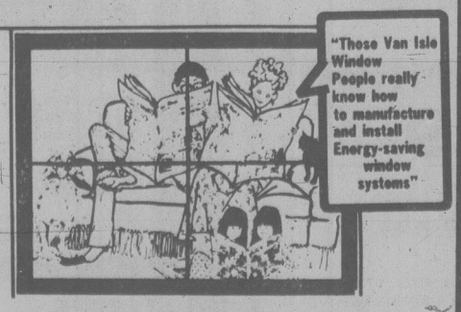

"You can afford us; you can't afford not to find out about us!"

VAN ISLE WINDOWS LTD.
401 DAVID STREET, VICTORIA 383-7128
11-24

IMMEDIATE DELIVERY
LIMITED STOCK

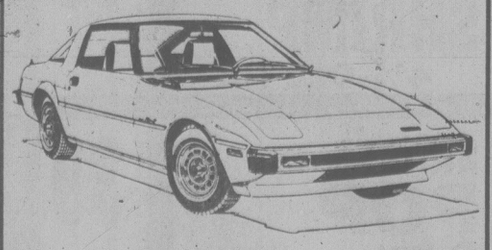

Mazda RX-7
MAZDA PACIFIC PEUGEOT
SALES — SERVICE — LEASING
Blanshard at Johnson 385-1451
Dealer Licence #D02073A
3-15

Daily Interest Savings 12.05%

Take home our Principal bunny when you deposit $1000 into our 12.05% daily interest savings account, or into our Guaranteed RRSP or RHOSP accounts.
We must ask that the funds remain on deposit for two months or we must charge the cost of the bunny against your account.
Let's say bunny per
Offer available while quantities last.

Come in and ask for full details.

PRINCIPAL TRUST
Member of Canada Deposit Insurance Corporation

1111 Blanshard Street 386-5232

KELLY'S WILD AND CRAZY

HURRY . . . QUANTITIES LIMITED

1¢ SUNDAY SALE

SUNDAY 12-5 P.M.

CLASSICAL

BUY 30.00 WORTH OF ANY CLASSICAL RECORDS

GET ONE MORE RECORD FOR

1¢

(Value of 1¢ record may not exceed $10.00)

ROCK JAZZ DISCO

BUY 50.00 WORTH OF ANY ROCK, JAZZ OR DISCO RECORDS GET A COPY OF "PINK FLOYD'S" "THE WALL" FOR

1¢

(2 Record Set — $14.98 Value — Includes hit single "Another Brick in the Wall"

BUY ANY STEREO SYSTEM

(Including Turntable, receiver or amplifier and speakers) above $500.00

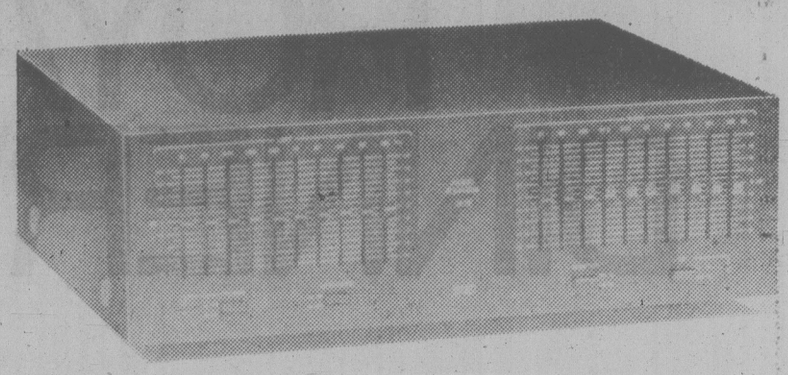

GET . . . A TRIO TR77 10-BAND EQUALIZER FOR

1¢ Reg. 239.95

* An equalizer will allow you to improve the sound of your stereo 40-50%.

STEVE MARTIN "Comedy is not Pretty"

2.99

Limit 1 per customer

WITH ANY PURCHASE GET A SURPRISE FULL COLOUR POSTER FOR

1¢

Random selection from many big names such as Cheap Trick, The Eagles, Trooper, Chuck Mangione, Nick Lowe . . . and others. Limit one poster per customer.

FOR YOUR CAR

SANYO FT 607

- Under-dash cassette player with FM stereo
- 7.5 Watts per channel
- Slide-in/out mounting bracket
- Loudness control, local Dx switch
- Full 3-year warranty

229.95

BONUS OFFER

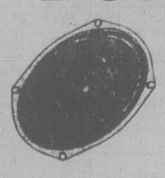

JENSEN SOUND LABORATORIES 9728's 6"x9" DUAL CONE CAR SPEAKERS FOR

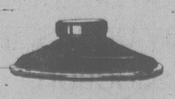

1¢ Reg. 56.95

FOR THE HOME

Sansui SPX-7700's

- 16-inch woofer
- 4-way
- 5-speaker system
- handles 160 watts
- 5-year parts and 3-year labor warranty.

369.95 ea.

BONUS OFFER

THE SENHEISER 414X HEADPHONES

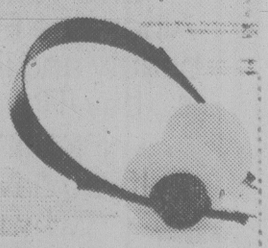

FOR

1¢ Reg. 76.00

TAPES

BUY 50.00 WORTH OF ANY PRE-RECORDED TAPES . . . GET A CASSETTE CARRYING CASE FOR

Model #312 Available in black or brown

1¢

POSTERS

BUY ANY 3 POSTERS IN OUR RACK

. . . GET A NEW BO DEREK POSTER FOR

1¢

Kelly's Stereo Marts

OPEN SUNDAY NOON TO 5 P.M.

Soviets dig in for two-year stint

Continued from page 1

cut off, according to this report.

Some Western officials in Moscow estimate that up to 5,000 Soviet soldiers had been killed or wounded in Afghanistan since the Soviets invaded on Dec. 27. U.S. sources estimate that 100 Soviet soldiers are being killed there weekly.

The Soviets' new battle plan by U.S. reckoning, calls for sending an additional two divisons of about 10,000 to 15,000 troops each into Afghanistan soon to start the spring offensive. The buildup will continue until the Soviets have about 130,000 troops in the country, U.S. analysts predict.

Meanwhile, in Moscow, the Kremlin has signaled its willingness to seek a political solution to the crisis in Afghanistan, but the Soviet idea of a peace plan apparently does not include withdrawal of troops.

Soviet Foreign Minister Andrei Gromyko announced the U.S.S.R. "can only welcome" a political solution to the continued fighting in Afghanistan. At the the same time, however, he pledged the Kremlin's "utmost assistance and support" to the new regime in Kabul.

Japan has called home its ambassador to Afghanistan to show its displeasure over the Soviet intervention in that country, informed sources said today. Foreign ministry sources said that Ambassador Toshikazu Maeda returned from Kabul last Thursday.

Laotian flees

NONK KHAI (AP) — Chompoo Chantanee, director of the Laotian information department, fled in a boat across the Mekong River to seek political asylum in Thailand, police said.

Population clock ticks past 4.5 billion

WASHINGTON (AP) — Mankind reached a new plateau Friday, with the world's population climbing to 4.5 billion for the first time, says the Environmental Fund.

The fund's population clock in Washington ticked off the 4.5 billion mark at 11:42 p.m. PST.

Fund president Justin Blackwelder said about five persons are added to the world's population every two seconds.

It took more than one million years for the world's population to reach one billion. The second billion was added in 120 years, the third in 32 years and the fourth in 15 years.

While there have been spectacular increases in food production in recent years, per capita production has not increased, says the fund. This means there has been an increase in the number of people suffering from malnutrition, and the United Nations estimated that 30 million children under the age of five starved to death last year.

ROYAL ALBERT DINNERWARE EVENT

the Bay

Old Country Rose

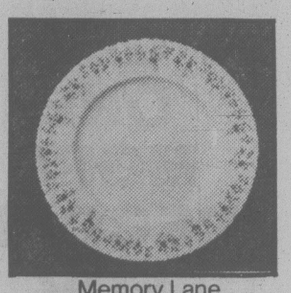

Memory Lane

Brigadoon

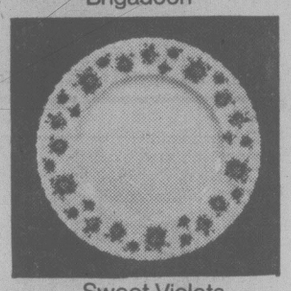

Sweet Violets

Silver Maple

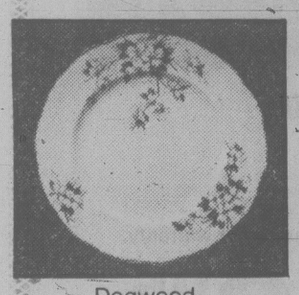

Dogwood

Celebration

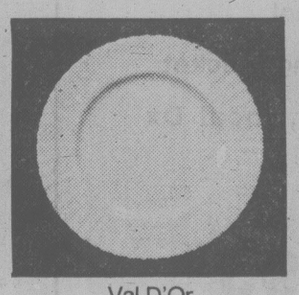

Val D'Or

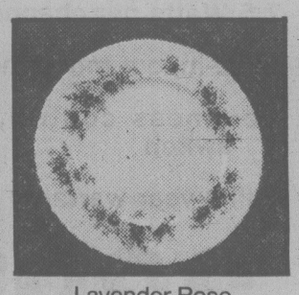

Lavender Rose

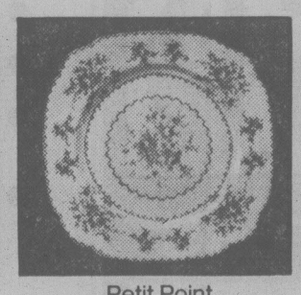

Petit Point

Tranquility

American Beauty

Give your table the regal touch with Royal Albert fine English bone china, famous for its beauty and life long durability. Always a good buy, Royal Albert quality is an even better investment at these special Bay prices.

If you haven't started your own collection, why not begin now? You'll find twelve popular patterns to choose from, all are open stock. Quantities are limited on some items, so shop early for the best selection. The Bay Downtown has limited quantities of Yellow Tea Rose and Cottage Garden. Personal shopping only on these.

Prices in effect until Saturday, March 29.

China, Downtown Vancouver (fourth) and at or through all Bay stores in B.C.

Some pieces not listed available in small quantities.

	Old Country Rose	Dogwood	Celebration	Val D'Or	Lavender Rose	Petit Point	Tranquility	American Beauty	Silver Maple	Sweet Violets	Brigadoon	Memory Lane
5 pce. place setting	31.50	31.50	31.50	27.96	27.96	34.96	31.50	31.50	27.96	27.96	27.96	27.96
Cup & saucer	6.49	6.49	6.49	5.99	5.99	8.36	6.49	6.49	5.99	5.99	5.99	5.99
6¼" plate	4.90	4.90	4.90	4.37	4.37	5.77	4.90	4.90	4.37	4.37	4.37	4.37
7" plate	5.56	5.56	5.56	4.86	4.86	6.26	5.56	5.56	4.86	4.86	4.86	4.86
8¼" plate	6.68	6.68	6.68	5.77	5.77	7.66	6.68	6.68	5.77	5.77	5.77	5.77
10" plate	12.95	12.95	12.95	—	11.55	13.16	12.95	12.95	11.55	11.55	11.55	11.55
Fruit nappie	5.25	5.25	5.25	4.86	4.86	5.95	5.25	5.25	4.86	4.86	4.86	4.86
Cereal	6.96	6.96	6.96	6.26	6.26	8.36	6.96	6.96	6.26	6.26	6.26	—
Baker	27.96	—	27.96	—	24.85	28.70	27.96	—	24.85	24.85	24.85	—
Gravy Boat/Stand	33.56	—	—	29.36	—	34.26	33.56	33.56	—	29.36	—	—
15" platter	41.65	41.65	41.65	37.06	—	42.70	41.65	41.65	37.06	—	37.06	—
Covered veg.	68.25	68.25	—	—	60.55	—	68.25	68.25	60.55	60.55	—	60.55
Large cream	—	10.46	10.46	—	9.45	12.25	—	—	9.45	9.45	—	9.45
Large sugar	—	10.46	10.46	—	9.45	12.25	—	—	9.45	9.45	—	9.45
A.D. cream & sugar	10.46	10.46	10.46	9.45	9.45	12.25	10.46	10.46	9.45	9.45	9.45	9.45
Teapot	31.50	31.50	31.50	—	27.96	37.76	31.50	31.50	—	27.96	—	—
Coffee pot	—	31.50	—	—	—	37.76	—	31.50	27.96	27.96	27.96	—
Coffee & saucer A.D.	—	6.96	—	6.26	6.26	8.36	6.96	—	—	6.26	—	—
Cake plate	10.46	—	—	9.45	9.45	12.25	—	10.46	9.45	9.45	9.45	—
Regal tray	9.06	9.06	—	—	8.05	10.46	—	9.06	8.05	8.05	—	—
Sweets	5.56	—	—	4.86	4.86	6.26	5.56	5.56	4.86	4.86	—	—
Covered Butter Rnd.	12.25	—	—	10.46	—	13.96	12.25	—	10.46	10.46	—	—
Mug	6.96	—	6.96	—	6.26	—	6.96	6.96	—	6.26	6.26	—
3 Tier cake plate	32.55	32.55	—	29.36	29.36	34.65	32.55	—	29.36	29.36	—	29.36

the Bay | master charge | VISA

Shop by phone with your Bay Shopping Card!
TELEBUY 681-6211 Greater Vancouver ● 385-1311 Victoria.

Hudson's Bay Company

the house
by jake banky

This year I do not intend to buy a new car or build a stadium or dig a coal mine in my back yard.

Neither do I plan to start charging the neighborhood dogs a stumpage fee for the use of my trees. I already have a fireplace. With luck, I won't have to go on welfare.

So what does the new provincial budget mean to me, an average sort of salaried slob, afflicted with kids, mortgage payments and a serious affection for beer?

I have calculated that on an annual basis I will recoup $4 on my oil bill, another $4 on my telephone bill and a magnificent $20 on my Hydro bill. That works out to a windfall profit of $28 a year.

A $5.8 billion budget and I get a lousy 28 bucks!

The miserable soul who will get the most out of this budget is one who plans to buy a mobile home, install a wood stove and sit around taking patent medicine for his toothache while considering swapping his Cadillac for a Honda so he can invest the money he saves in a small business venture capital corporation.

Good luck to him.

I'm going to take my $28 and buy enough beer to make me forget the whole thing.

★ ★ ★

Of all the sharpened sticks being poked at Hugh Curtis' first budget, probably the most annoying for the Socreds was the one wielded by their own colleague, Jack Davis.

In his calm, reasoned, unemotional fashion the aging Rhodes scholar took Curtis to task for reversing the trend set by his predecessor, Evan Wolfe, in the previous four fiscal years.

Listen as the government's resident Untouchable addresses the house:

"For some years now, government spending in this province has been lagging behind the growth of our Gross Provincial Product. Now with this latest budget it is gaining. It is up sharply. If the spending estimates are realized it will approach the high level reached in 1975-76 by the NDP."

Davis had more to say. What about the billion dollars received in unexpected revenue? Why has Curtis given back only $54 million by way of tax cuts?

"Instead of the $54 million allocated by the minister of finance I would give several hundred million dollars a year back to our provincial taxpayers," quoth Davis.

No jolly desk-thumping from government members for that poke in the eye.

Davis didn't stop there. "What about such important projects as a new gas pipeline to Vancouver Island, proper refinancing of B.C. Rail and the purchase of new equipment for our emerging Urban Transit Authority?"

Cabinet ministers rolled their eyes at the ceiling.

Just before concluding his remarks, Davis made use of a rather pregnant turn of phrase.

"I am on this side of the house," he said, "because I believe this party stands for less government rather than more government."

Was that a hint he might be considering a different side of the house?

Heck no, said Smilin' Jack. He intends to work closely with all his colleagues to make sure the government stays on the right track.

Then the lonely figure wandered off down the empty corridor while the bombast and buffoonery jumped back to its normal level in the debate.

★ ★ ★

Who says this is a heartless government? It has just made a boy's dream come true.

Every lad loves a big, old boat to play with in the tub. And what fun to see the shiny jetfoils whizzing back and forth between Seattle and Victoria.

The boy's name is Sam Bawlf.

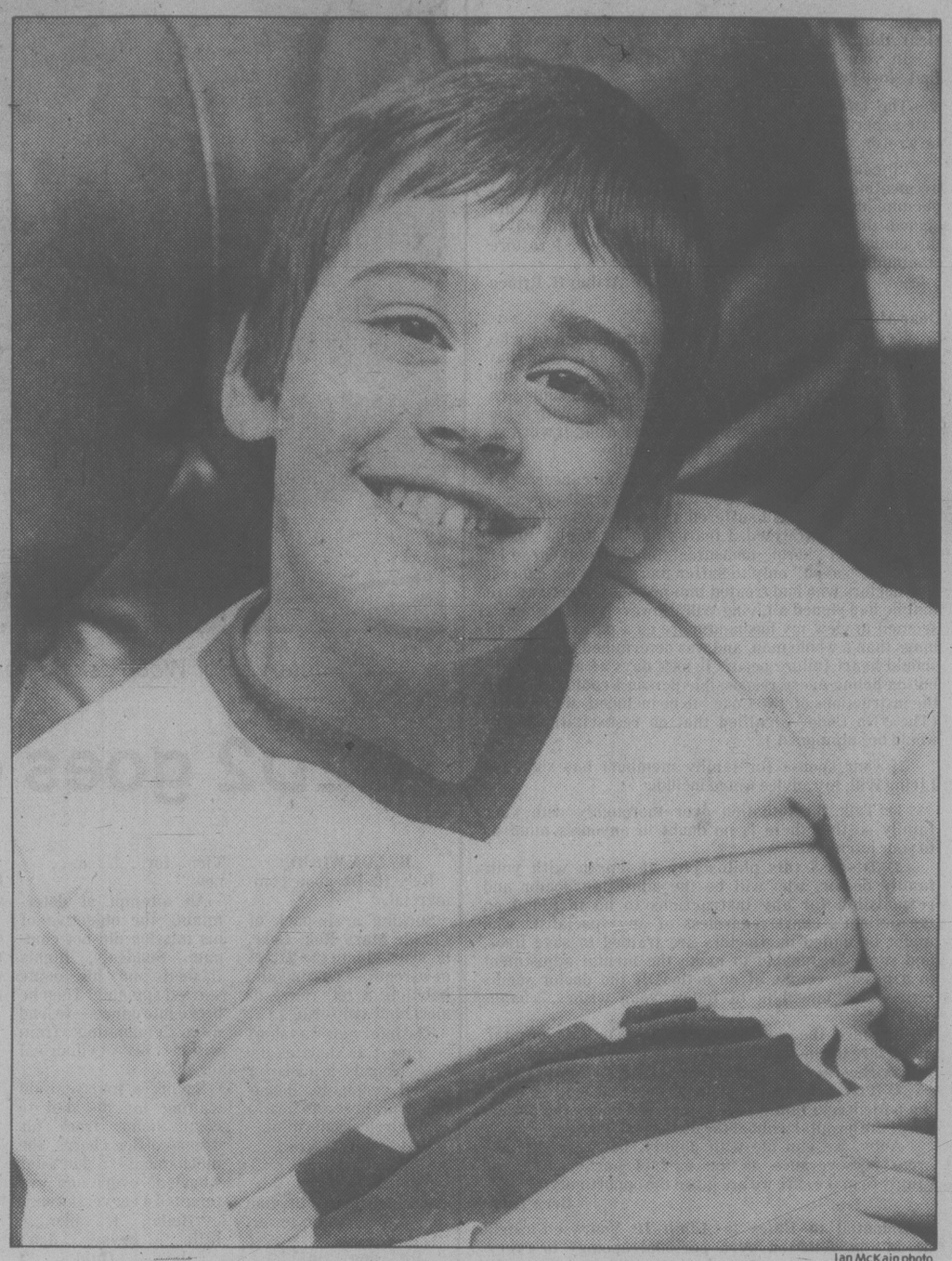

Ian McKain photo

1980 Timmy says his biggest kick was saying howdy to a Cougar.

Jodi's what Telethon's all about

By PAUL MINVIELLE

Jodi Rice is 10 years old, likes hockey and baseball and figures he might like to coach a team when he grows up.

He'll probably be pretty good at it too — he's won trophies for being the best fan in a baseball league.

Why does he daydream about coaching instead of playing?

Jodi has cerebral palsy and he's in a wheelchair most of the time, so he wants to do what he thinks he'd do best in whatever sport he ends up in.

But don't feel sorry for him.

He doesn't need pity.

The B.C. Lions Society for Crippled Children couldn't have picked a better kid to be their 1980 Timmy for the Camp Shawnigan Telethon.

Bright as a new penny, Jodi is handling his new fame with the familiarity of an old pro.

Is he excited about being on television when the show airs on Channel 10 March 22-23?

"Oh, yes," he says.

He talks excitedly about having to leave the McPherson Playhouse on the opening night of the Telethon to race over to Memorial Arena.

There Jodi will handle the opening faceoff in the Victoria Cougars-New Westminster Bruins game.

Jodi has met lots of people, including politicians and other celebrities, but few things beat meeting a Cougar.

So how or why was he selected to be Timmy?

"They told me a couple of days before the meeting I'd probably be Timmy," Jodi said.

"I wasn't there, so I don't know how they picked me."

Jodi has a big job ahead of him.

He'll be representing Vancouver Island's 3,300 disabled children in the Telethon to raise funds for Camp Shawnigan, the 20-acre Easter Seal camp on Shawnigan Lake.

There are classrooms, dormitories, a gymnasium, a cafeteria, two playfields and tennis courts.

Since the Lions Society bought the former private boys' school in 1978, the facility has been completely refurbished and renovated to accommodate wheelchairs.

About 300 mentally and physically disabled children and adults enjoy a six or eight-day holiday at the camp for less than one-quarter of the actual cost.

But there are still a lot of improvements needed.

More ramps and wheelchair bathrooms are needed, the dormitory needs fireguarding, the electrical system needs upgrading.

The cost will be considerably more than $100,000.

The Lions hope to someday build a specially-equipped indoor pool as well, but they'll have to raise $400,000 first.

The Lions operate 32 Easter Seal buses on the Island, carrying roughly 600 persons every day to special schools, clinics, recreational activities and workshops.

Jodi knows how busy the buses are.

He leaves his school in the George Pearkes Clinic around 3 p.m. and doesn't get to his house at 482 Thetis Crescent in Colwood's Belmont Park until 4:20 or 4:30.

Does it bother him?

Not a bit.

He's too busy living life and he's just happy the bus is there so that he can get to where he's going.

The upcoming Telethon is your chance to show Timmy and his friends how much you admire their zest for living.

The Camp Shawnigan Telethon starts at 8 p.m., March 22, and various groups around the Island are already gearing up to make contributions.

The pledge number is 381-1980, and you can make your pledge a week in advance if you're not going to be around for the telethon.

If you do wait for the weekend, you can pick up the Telethon entertainment on Victoria, Saanich and Urban cablevision channels right up until 5 p.m. March 23.

Everyone a tourist today

Thousands of Victorians became tourists in their own town today.

All 8,500 tickets were sold for the event by 5 p.m. Friday and throughout the day, moms, dads and their small fry lined up for buses to take in a wide range of attractions.

The participants — the Royal London Wax Museum, Classic Car Museum, Anne Hathaway's Cottage, Sealand and Miniature World — donated their premises for the weekend.

The tour promotion ends Sunday.

After paying expenses for advertising and printing tickets, the Visitors Information Centre estimates it will net more than $20,000 of the $25,500 in receipts for tourist promotion work.

Despite the heavy demand for tickets, no more than 8,500 could be sold because of the long line-ups that would result.

In advance of the mass visit by local citizens, Doris Exton's Grade 4-5 students at Sir James Douglas elementary school toured the attractions as a school field trip.

The youngsters then wrote letters to their guide, Lorraine Cooper, who is marketing officer for the Visitors Information Centre.

They described the visit in vivid language.

Elizabeth MacMillan liked the canopy bed at Anne Hathaway's Cottage.

To wit: "The canopy has a very useful purpose. It was used to keep bugs and mice from falling from the thatched roof into the bed with them."

Some children found Sealand as exciting as a Jaws movie.

David Moulton wrote: "The killer whale's teeth are not for chewing the food, they are for ripping chunks off its prey. After they rip the chunk of meat they just swallow it like it is, bones and all."

He was also impressed by Miniature World, with its model of the CPR and the sparkling diamond mine from Snow White and the Seven Dwarfs.

Anne Greene noted that a gallon jug at Anne Hathaway's Cottage was used for alcoholic beverages and after someone had gone beyond a certain mark he was considered drunk.

This apparently was the origin of the expression "mind your Ps and Qs," meaning pints and quarts.

Aaron Pollard noted that the jug was made of leather and pitch, giving it is name pitcher.

The trip had been educational, he said, because at Sealand he had seen real octopus eggs and had learned to tell the difference between seals and seal lions.

It's AOK for jetfoil

By AL FORREST

An agreement in principle has been reached with Boeing to lease a jetfoil for six months starting May 1, Greater Victoria Chamber of Commerce president Cedric Steele announced today.

"We still have to negotiate a few small points but it looks like it will cost us $3.62 million to lease the *Flying Princess* for six months," Steele said.

"After that, we will have the option to buy it for $8.5 million, if we wish."

Steele said the complete package should be ready to present to Premier Bill Bennett at a meeting Wednesday.

"We could have final approval by Friday. The B.C. Development Corporation is in Seattle today, talking over the numbers with Boeing."

Steele emphasized that the jetfoil is not being operated by the chamber.

A separate non-profit organization, called Operation Jetfoil, is being formed.

This citizens group will either hire a manager, contract out the management to an experienced company, or invite the B.C. Steamship Corp. — a provincial government agency — to manage the route.

B.C. Steamship operates the *Queen of Prince Rupert*, which has replaced the *Princess Marguerite*.

In addition, Steele said, the new Victoria-Seattle run could be just the start for Operation Jetfoil.

"It is not unusual for non-profit organizations to involve themselves in vital services. We could consider obtaining more jetfoils and run them run between Victoria and Vancouver or over to Nanaimo.

"But first we want to see how profitable the Seattle venture is."

He estimates revenues of $5.67 million, at most, for the six months, assuming the craft operates at 70 per cent passenger capacity.

It carries 750 people and fare would be $20 or $25 each way.

Revenue projections can't be precise because

STEELE

there might be special rates for return tickets and for group excursions.

But there would be an estimated profit of about $2 million, which would be divided between the B.C. Development Corporation, which would provide some seed money, and Operation Jetfoil, which would get the larger share.

All profits would be ploughed back into the operation.

Steele called an emergency meeting of his board of directors Friday to reassure them the chamber would not in any way be financially liable if Operation Jetfoil runs into the red.

"Things happened so fast I didn't have time to clarify that this was not a chamber project. I guess many people just assumed it was because I was making a lot of statements.

"And other people involved included Mel Cooper, Pip Holmes, John Ansell, Alan Emery and Terry Farmer — all past presidents of the chamber. But Operation Jetfoil is a separate entity."

Among the things to be decided is whether to form a provincial non-profit group, a federal non-profit corporation or a federal company offering shares that would be held by a provincial non-profit body.

"We are getting legal advice now and that will be part of the package for Wednesday's meeting," Steele said.

Operation Jetfoil expects to sign a complex deal with Boeing, with the Seattle company assuming all the costs for wages, fuel, spare parts and servicing.

The payment of about $600,000 per month would include all those things as well as the lease amount.

Boeing representative Robin Little was in Victoria Friday for discussions with Steele's group.

Earlier, Little had said Boeing was not interested in leasing out the *Flying Princess*, she was for sale only. A price of just under $10 million had been mentioned.

But at meetings Friday Little agreed in principle to a six-month lease with option to purchase at $8.5 million after the lease expires.

The *Flying Princess* is two years old and has been used as a demonstrator model by Boeing.

She would run three-times-a-day between Victoria and Seattle.

Operation Jetfoil will also bid $1 to buy the *Princess Marguerite* and turn the historic vessel into a Victoria museum. Profits from the jetfoil could be used for conversion work.

Steele said the steering committee established to form Operation Jetfoil is looking for additional recruits.

"Those who set this up are all extremely busy people. We are looking for new blood to help out."

Steele said he hopes to find the time soon to begin a number of additional projects that would be beneficial to Victoria.

Meanwhile, criticism of the decision to use the *Rupert* on the Seattle run continues. Capt. Arne Davis, western secretary of the Canadian Merchant Service Guild, said the planned two-trips-a-day schedule for the small vessel would not attract many visitors.

He charged that the provincial government is deliberately turning the thriving route into a money-loser so it could abandon it completely in 1981.

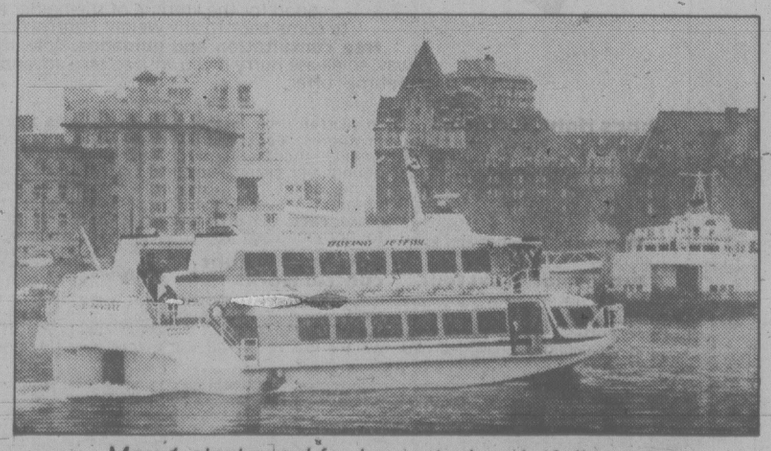

May 1 start eyed for lease-to-buy jetfoil service

C of C to run industry body

The Greater Victoria Chamber of Commerce has been awarded a one-year contract to operate the regional industrial development commission.

The chamber will receive $65,000 to run it for 12 months, starting from the day the agreement is signed.

The industrial development commission began in 1977 when chamber director Jeremy McCall urged president Alan Emery to form an organization to do something to increase the number of industrial jobs available in Victoria.

The plan gained widespread community support.

The four core municipalities agreed to fund the office, with the assistance of grants from the provincial ministry of economic development.

But in 1979 the provincial grants expired and industrial development officer Barry Mayhew resigned.

The function was turned over to the capital region district.

Some municipalities expressed concern about plans to hire additional employees at the regional level and urged the capital region district to contract the work out.

The chamber was given a tryout early this year and Friday was awarded a steady contract.

Good turnout seen

Municipal officials in Central Saanich expect a better-than-average turnout for today's election of mayor and two aldermen.

Municipal clerk Fred Durrand predicted between 1,700 to 2,000 of the municipality's 4,691 voters will make the trip to the polls.

Last November just under 1,700 voted.

The polls are open until 8 p.m. and are located at Brentwood elementary, 7085 Wallace Drive, Keating elementary, 6843 Central Saanich and the municipal hall at 1903 Mount Newton Cross Road.

The byelection was called after former Mayor Jean Butler announced early this year she was stepping down for health reasons.

Two aldermen, Dave Hill and Frank Waring are running for mayor and six others are vying for their positions on council.

VICTORIA Fabric Shop LTD.
Spring Sale . . .
BRING SPRING INTO YOUR WARDROBE AND SAVE
20% OFF ALL FABRICS
(excluding linings and interfacings)
SALE DAYS From Saturday, March 15th to Saturday, March 22nd.
1218 BROAD ST. Between Yates and View
382-8541
3-15

1¢ FRAME SALE
A SELECT GROUP OF FRAMES . . . OVER A HUNDRED TO CHOOSE FROM . . . ONLY 1¢ WITH PURCHASE OF PRESCRIPTION LENSES
ALL OTHER FRAMES 25% OFF REG. PRICES WITH PURCHASE OF PRESCRIPTION LENSES
SOFT CONTACT LENSES 150.00 WITH FULL REFUND GUARANTEE
insight optical
1314A GOVERNMENT ST. PHONE 388-9722

COME TO
Camp Thunderbird
SPRING BREAK CAMP
CO-ED 11-14 YEARS
MONDAY, MARCH 31st to THURSDAY, APRIL 3rd
Learn new camping skills, hiking, canoeing, nature lore, rock climbing and camp crafts — and have fun.
FEE: $55.00 per person INCLUDES MEALS and TRANSPORTATION
REGISTER NOW! REGISTRATION IN PERSON!
VICTORIA YM-YWCA
880 Courtney St.
PHONE 386-7511
3-15

Come and See Our Great Selection of UNDERWEAR FROM
Lux Lux
AND
OLGA.
There is also
½ PRICE Merchandise
REDUCED by ½ AGAIN
IMPACTS 'n IMPORTS
Centennial Square Off Douglas Street
12 CENTENNIAL SQ. 3-15, 388-7023

abby

Dear Abby:

In your reply to *Angry in San Mateo*, you wrote that "love generates love."

The late Martin Luther King Jr. showed us that hate generates love, too. In his *Stride Toward Freedom*, he wrote:

"I can only close the gap in broken community by meeting hate with love. If I meet hate with hate, I become depersonalized, because creation is so designed that my personality can only be fulfilled in the context of community . . . When I love, I restore community . . ."

Arthur H. Prince

Dear Abby:

Recently you ran a letter from a woman who had signed a "Living Will," and was relieved to know that should she ever fall victim to an incurable illness, she would be allowed to die in dignity. I think you should warn your readers the merely signing a Living Will is no guarantee that one's wishes will be carried out. It will also take perseverance on the part of the family.

Last May, my husband died of lung cancer after a very short illness. He had a history of heart disease, and the previous year had suffered a severe stroke that left him partially paralyzed. I feared that, should he suffer heart failure, "heroic measures" might be taken, so he would be "saved" only to suffer more from the cancer. The doctors who had treated him previously were aware that he had signed a Living Will. However, one specialist seemed to view my husband more as a pair of diseased lungs than a whole man, and was determined to save him should heart failure occur. It took days of arguing and button-holing every responsible person I could reach for the instructions of "No Code" to be included on his chart. (The "No Code" signified that no resuscitation team would be summoned.)

If your spouse (or family member) has signed a Living Will, my advice would include:

1) Talk the situation over thoroughly with your family so that there is no doubt in anyone's mind as to your intentions.

2) Discuss this philosophy at length with your family doctor, who will be the admitting doctor and responsible for any instructions to be included on the patient's chart regardless of any specialists who might be called in. Doctors are trained to save lives, and some are unable to make the mental adjustment to a passive course of no action. If the doctor seems reticent or unwilling to follow your wishes, *change doctors!*

3) Once the patient is admitted to the hospital, make sure the instructions on the chart are in accord with your wishes; keep pestering the doctor until they are.

4) If treatment is being prescribed that is offensive to the patient and family, the family can check the patient out of the hospital without the doctor's release.

Abby, we can die with dignity, but it might take great perseverance on the part of our spouses and family to make sure we are given the opportunity.

Been There

Confidential to *Hates to Admit It:* Your self-insight needn't be followed by a personal apology to everyone you ever hurt. Just keep up the new example. Some will come back, and new people will make your association.

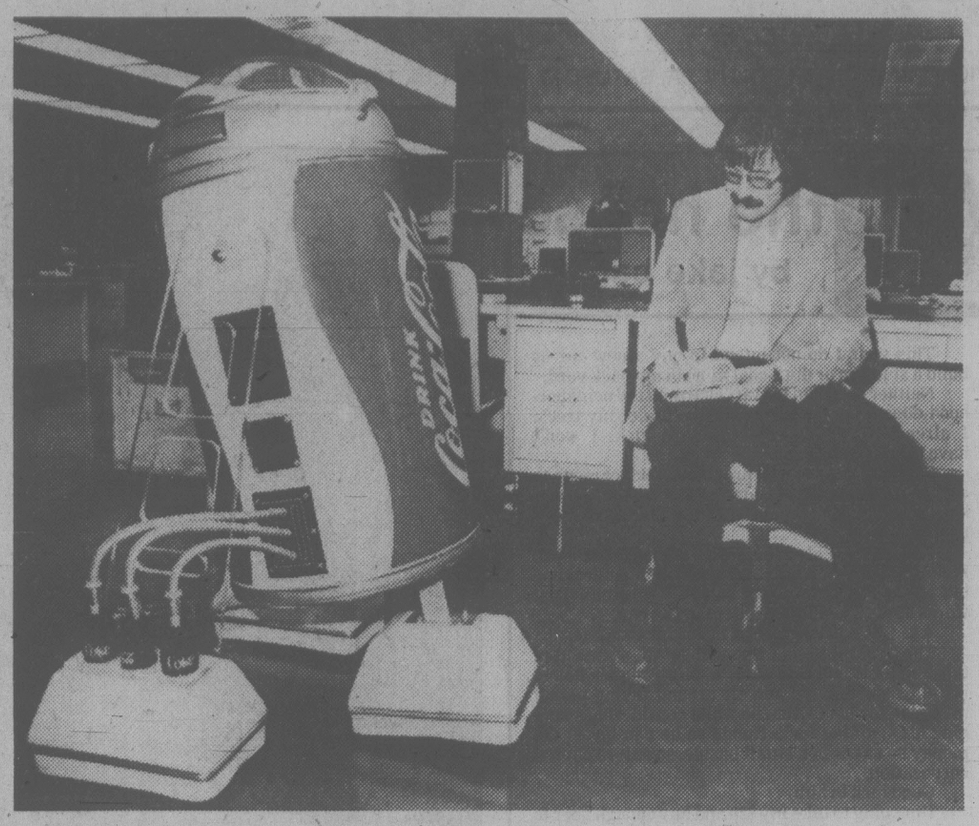

Interviewer Wood asking penetrating questions of robot

R2D2 goes commercial

By LON WOOD

He's R2-D2 gone commercial.

Sucking a six-pack of *Trade Mark Reg. *Coke*, he whirled into the *Times* newsroom — buzzing and babbling a full range of electronic twitterings.

The interview was short — almost as short as the 29½ seconds it took for 35-odd people to appear out of nowhere and form a semi-circle around him.

"I. . .come. . .from. . . At. . .lan. . .ta . . .Geor. . .gia," the transistorized tin man told the interviewer. "I. . .will. . .be . . .liv. . .ing. . .in. . . Vic. . .tor. . .i. . .a. . . now."

An attempt at determining the objective of his mission did not compute. Suddenly, Lights flashed and his dome started spinning. Then he broke into dance — to loud disco emanating from within his cylindrical torso.

Spying a four-year-old waiting for his dad to come home from his dreary office chores, the mechanical huckster wheeled over and attempted a conversation:

"Hello . . .I. . . like . . . little . . . boys . . . don't . . . be . . . afraid," "I *am*," mumbled the lad before becoming totally speechless.

Earlier the robot visited several Victoria supermarkets, dividing crowds of shoppers like Moses parted the Red Sea.

There were looks of shock, disbelief and embarrassment — as people talked back to the inquisitive visitor.

Kids were spellbound, but most were silent until the strange little fellow wheeled himself away. Then they asked their elders, "Where does it sleep? What does it eat? Where does it go on the weekend? How much would one cost?"

Well, the flashy little fellow sleeps at 3934 Quadra — that's where he lives. And his diet is pure juice — electrical power that is, to recharge his 12-volt system. Weekends are spent resting so he can appear all week at club banquets, supermarkets and sundry special events. How much to buy? There's a $10,000 price tag on him — but ordering two would likely cut the unit price somewhat.

So far all he is really lacking is a name. Any suggestions should be sent to *Robot Name*, care of the Quadra Street address.

Professional Weight Control is opening a Victoria clinic.
GRAND OPENING MARCH 17!
Lose 3-5 Lbs. Per Week!
Weight no longer. Call 592-5532.
PROFESSIONAL WEIGHT CONTROL CLINICS
Open 9 a.m. to 5 p.m. Monday through Friday
Chargex and Master Charge accepted.
We call it the "Lifetime Lifeline"
Because we're really excited about our Victoria opening we've got this special offer: a free "Lifetime Lifeline" card will be given to our first 100 clients. It's good for the lifetime of the holder and allows you to come back to any Weight Control Clinic anytime for free consultation and guidance. Only 100 will be given away, so please hurry if you wish to take advantage of this "once in a lifetime" offer.
That's right, Victoria.
Starting March 17, the long weight for a proven method of controlling that unruly waistline is over. No fads, just results. The Professional Weight Control Clinic will teach you how to take off those unwanted pounds and keep them off.
A Professional system.
We're proud of our weight control program, and we're proud of our clients successes. Fact: thousands of Canadians have learned to master their weight control problems. Fact: our average weekly success is over four pounds per client. Fact: the average weight loss during a basic program is over 22 pounds per client. Fact: our program works for both men and women.
How does weight control work?
It's a simple three-step process. First, you meet with one of our registered nurses to set a sensible weight loss goal. You will meet daily in a private session to gain the knowledge and confidence you need to accomplish your goal. Second, once your weight goal has been achieved, you enter the most important stage — weight stabilization. Your nurse normalizes your diet over an eight-week period and teaches you how to keep your results. Third, once your weight has been stabilized, we offer a no obligation three month maintenance period to keep you in control if you gain back three or more pounds.

Camosun College
ENGLISH PLACEMENT TEST for POST-SECONDARY STUDENTS
All B.C. residents intending to enrol in a post-secondary institution in 1980 should write the English Placement Test.
The next test will be offered Tuesday, March 18, 1980 in Room 101 of the Lansdowne Junior Secondary School at 6:45 p.m. (Secondary students will have the opportunity to write the test during class time.)
The test is also offered at other colleges throughout B.C. Detailed information regarding requirements, purpose, and format of the E.P.T. may be obtained in person from student information services at post-secondary institutions.
There is no fee for writing the test and pre-registration is not necessary. Please bring paper, a pencil, and a pen to write the test on March 18.

RAYMOND
INTRODUCING
TODAY'S KIND OF WAVE
Envôlia L'ORÉAL
GENTLE, FRIZZ FREE & LONG LASTING ENVIOLA BRINGS OUT QUALITIES IN YOUR HAIR YOU NEVER KNEW IT HAD, SO YOU CAN STYLE IN WAYS YOU NEVER THOUGHT YOU COULD.
EXPERIENCE THE ENVOLIA SENSATION DURING OUR
PERM SALE
MARCH 17 to 29
RAYMOND salons
MAYFAIR SHOPPING CENTRE 386-3322

Simple to make slippers from granny squares

Knit & chat with May MacLean

A few weeks ago I devoted a column to the uses of granny squares, both knit and crochet, for which I have mimograph instructions, and several reader-shave asked for the directions for assembling them into slippers.

These are quite simple to make, for a child's size assemble nine small granny squares into a near enough seven inch square, for a lady's size a square about eight or nine inches, and for a man's size about ten inches square.

You can ajust the size of the granny square either by the hook, or by adding another round of crochet, or by leaving a round off. The same applies to the knitted granny square.

After the squares have been assembled into the one larger square, fold it diagonally into a triangle. Neatly sew along the bottom of the triangle which will form the foot or sole of the slipper, then continue joining halfway up the other side, this will form the seam at the back of the heel. Finally, turn down the point of the remaining free portion onto what will be the instep of the slipper, catch with a stitch or two and if you wish, finish off with a pom-pon.

Another way of ajusting the squares to obtain the correct over-all size, if you are just a bit short, for instance say you have a nine inch square and want to make a ten inch square, simple crochet around the other edge for a few rows until it is the desired size. By using a single bold colour it will give a nice finished look, especially to the turned down part and make the pom-pon the same color.

Of course you can make the same slippers by just using a square of plain garter-stitch, either all in one colour or stripes to use up oddments of wool. This square can be the full size, seven for childrens, eight or nine inches for ladies and ten for men.

Try not to have your crochet too open, use a smaller hook to keep the stitches as close as possible. The knitted granny squares are ideal for these slippers.

There are so many uses for the granny squares and if you have a good idea, and would like to share it with other reader's, I will be glad to include it in future columns.

For those of you that missed the previous column on these granny squares, I have mimograph instructions of both knitted and crochet, and they are fifty cents each along with a stamped self addressed return envelope.

This week's pattern follows along the same lines, except they are not exactly granny squares but crochet motifs joined to form a skirt, vest or bolero.

Just three rounds of crochet make the motif using a double knitting weight of wool and sizes given on the nstruction sheet are from six to twelve years, fitting bust or chest sizes of twenty-four to thirty inches.

To order Leaflet 0773, send 75 cents, for the crochet or knitted granny squares, fifty cents for either, *plus* a stamped self addressed return envelope, long one if possible. If you do not have an envelope or stamp, please enclose an extra 25 cents to cover the cost of handling and print your name and address. Send to: — May E. MacLean, *Knit and Chat*, 486 Montford Drive, Dollard des Ormeaux, Quebec, H9G 1M6.

Please be sure to state pattern numbers correctly when ordering and to include your stamped return envelope for faster service. All back numbers of my series are available at 75 cents each and catalogue of gift and bazaar Items, 25 cents, plus a stamped return envelope.

Tips for handling tranquillizer fobia

your health

By DR. L. L. COLEMAN

My husband is a very tense man. Even when things are running along smoothly at home you can sense his distress. It's strange that even though he's so edgy, he doesn't get really angry. The doctor has prescribed a tranquillizer, but he refuses to take it. He won't believe that it won't do him harm. Can you help me support his doctor's idea?

Mrs. T. T. A.

Dear Mrs. A.:

Many doctors have had this experience. After completely examining a patient, the doctor will prescribe a drug, only to have the patient say, "I don't believe in taking pills" or, "I'd rather see if I can do without pills."

This often leaves a doctor stymied, especially if there is no other approach to a problem. It sometimes takes arduous pressure to budge those people who react to pill-taking as though it were a religious belief. Somehow, they fallaciously think that it is a sign of weakness to depend on any drug that is prescribed for them.

This frequently happens when tranquillizing drugs are suggested. Some patients think that they are stigmatized by the need to "quiet down" from emotional and physical tensions. Tranquillizing drugs are quite remarkable when used carefully and judiciously at the discretion of the doctor. They can have a profound and important effect in reducing excessive anxiety and undue tensions.

These drugs represent a tremendous advance in the treatment of severe psychoneurotic states. Often they are used for a short while, until the patient can work out tension-producing problems — with psychological support when necessary.

Much has been written about the dangers of tranquillizers. The dangers lie only in the abuse or overuse of these drugs rather than in their proper use. But wouldn't this be true of most drugs?

When it is pointed out to your husband that taking a tranquillizer casts no greater reflection on his ego structure than taking an antibiotic, he may accept his doctor's suggestion. Undoubtedly, he will benefit from it.

Dear Doctor:

I had a mild attack of flu six weeks ago. I still am so exhausted that I can't get back to a full day's work. Do you think I still have the infection inside me?

Miss W. T.

Dear Miss T.:

I doubt that the bug is "still inside" you. There are other reasons to account for your inertia. A condition known as "post-infectious asthenia," or weakness, frequently follows a bout of flu. Long after the infection has disappeared, the fatigue and devitalization may persist. With extra rest and a nutritious diet, your strength will come back. Pamper yourself a bit!

Dear Doctor: Do you know anything about a new male contraceptive? I hear it is being tried in China.

Mr. W.A.B.

Dear Mr. B.:

A recent report in a Chinese medical journal told of an ongoing study with a new male oral contraceptive. More than 10,000 Chinese men are involved in this study that has been in progress for about four years.

They are using a derivative from cottonseed oil, known as "gossypol." Testing in the United States has confirmed that gossypol prevents the production of viable sperm cells.

When and if all laboratory and all experimental studies in the United States are complete, gossypol may be approved by the FDA for distribution.

Dear Doctor:

I was pressured into sniffing cocaine at a party. I am scared. Does this mean that I can become addicted? I'm 17.

Bruce L., Ohio.

Dear Bruce:

You need have no fear of addiction, having been once pressured into sniffing cocaine. The "addiction" you must break is your relationship with the so-called friends who induced you to embark on a hazardous road that might have led to trouble.

A BIRKS SPECIAL EVENT

A Unique Sale of BIRKS

Discontinued

Sterling Silver Serving Pieces

For example: Cake Breakers, Fruit Knives and Forks, Flat handled spreaders etc.

And Also some Items In Regency Silver Plate

at 50% off 1979 PRICES

These are all discontinued serving pieces and we're selling what we have left at pleasingly low prices.

You'll find all kinds of things like game carvers, bottle openers, cheese cutters, tomato servers, cake knives (scimitar) and many others.

They're becoming collector's items. Why not put a few away to give as wedding presents?

While stocks last

706 YATES STREET STORE ONLY

Sorry, no phone orders

All sales final

3-15

BIRKS JEWELLERS

REGISTER NOW!

FOR

SPRING SESSION OF Y PROGRAMS

Men's and Women's FITNESS, AQUATICS,

DANCE and RECREATION

Youth PHYSICAL and NON-PHYSICAL PROGRAMS

REGISTRATION IN PERSON!

BROCHURES AVAILABLE AT THE "Y" or ANY GREATER VICTORIA LIBRARY

VICTORIA YM-YWCA

880 Courtney St. 386-7511

3-15

THE WORLD'S LARGEST DRAPERY AND CARPET CLEANERS

proudly guarantees all work! It takes a specialist to offer quality cleaning of drapery, carpets and upholstery and guarantee it. Have a close look at your interior furnishings today, then call COIT to make everything look like new again.

OUR SERVICES NOW STRETCH FROM SOOKE TO SIDNEY

Phone for a Free Estimate . . . No Obligation

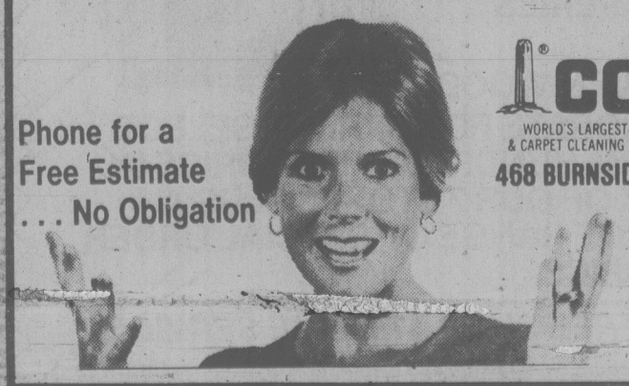

COIT

WORLD'S LARGEST DRAPERY & CARPET CLEANING SPECIALISTS

468 BURNSIDE RD. E.

3-15

VICTORIA	LANGFORD	SIDNEY
Burnside Rd.	Goldstream Ave.	Beacon Ave.
386-6701	478-6421	656-5142

Birks Classics in 18kt. Gold.

Beautiful gold in a Birks Blue Box— one of the surest ways to make a woman smile with happiness! This is 18kt. yellow gold rope, classically fashioned into a bracelet and a stunning 20-inch necklace. Beautifully simple. Simply beautiful. And, for 18 kt. gold, surprisingly low priced.

Necklace, $500. Bracelet, $275.

QUANTITIES LIMITED

BIRKS JEWELLERS

706 Yates St. Hillside Shopping Centre

For 10 days only these are $49.95 each!

We usually sell these at much higher prices, as you'll see below. Beautifully styled and created in good Canadian leather, both of these handbags are available in black, brown, cashmere and tan.

The upper bag has a detachable shoulder strap and measures 12" x 12", including its double handle. It's regularly *$85.00.*

The lower model, 11" x 14", has a rigid double handle and is regularly *$75.00.*

$49.95 each for 10 days only!

BIRKS JEWELLERS

Help For The Incontinent

MAXI-PLUS PANTS
MAXI-PLUS DIAPERS ★

The pants are knitted with loose stitches, making them airy and pliable. Also, they are machine washable.
the Maxi-Plus Diaper has an upper side of soft, non-woven material, gentle to the skin, and a backing of polyethylene to protect the clothing. Call today and ask about this new aid for the incontinent.

At Last . . . a new aid for the incontinent!

SURGICAL SUPPLIES LTD.
(Division of McGill & Orme)
1012 BROAD ST. IN VICTORIA — 384-7196
And in Nanaimo at #8 1588 Boundary Cres., 754-1281

Find your best face . . . free

Today Merle Norman cordially invites you to find your best face, free. We will give you a make-over like you have seen in the pages of your favorite magazines. Free. Yes, free. Merle Norman has one of the most beautifully programmed makeup and skincare collections in America. And both are specifically matched to every woman's individual needs. Let us teach you your face. Free. Now, it's your turn to be beautiful.

MERLE NORMAN
The Place for the Custom Face℠
Jean Owen manager
654 Fisgard St. — Telephone 388-9513
As seen on TV — Call today for an appointment

READ ANY GOOD BOOKS LATELY?

Hello, I'm
BOB STODEL

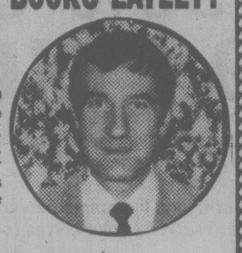

and a Christadelphian Bible Student. We are offering you, free, a copy of "God Is". In it, Alan Hayward, a nuclear physicist, shows why it makes good sense to believe in The God of The bible.

For your free copy of
"GOD IS"
call 477-7291 or Write:
"GOD IS",
1396 McKenzie Ave.,
Victoria, B.C.
V8P 2M3
Enclose no money — postage will be paid.
No follow-up. All we ask is that you read "God Is" and share it.

FRENCH YOUTH DAY CAMPS

Presented by l'Alliance Francaise in co-operation with the University Extension French Language Programs.

To be held at Easter Seal Camp Shawnigan, March, April and May:
Seniors (15-17 years)
9:30 a.m.-4:30 p.m.
second last Saturday of each month;
Juniors (13-15 years)
9:30 a.m.-4:30 p.m.
last Saturday of each month.

Fee — $15 per student per session, includes lunch and activities.
Transportation will be provided from Victoria only.
Payment must be received 10 days in advance of each session.
Please mail cheque to:
l'Alliance Francaise de Victoria
Box 5006, Station B
Victoria, B.C. V8R 6N3

For further details, Contact:
Miss Monique Clebant
477-6911 (local 4515)
at the following times ONLY:
Mondays 1-5 p.m.;
Fridays 9 a.m.-1 p.m.

HAVE FUN IN FRENCH WITH "LE RENDEZ-VOUS DES JEUNES."

p.o. box 1700
victoria, b.c. v8w 2y2
(604) 477-6911, local 4802
university extension • university of victoria

$64.95

SPRING CLEANING SPECIAL
ANY LIVING ROOM
and DINING ROOM and CHAIR
OFFER EXPIRES
MARCH 31, 1980
Steamatic, the professional in-home cleaning service.
CALL STEAMATIC TODAY
FOR YOUR FREE IN-HOME ESTIMATE
VICTORIA STEAMATIC
0701 KIRKPATRICK (KEA[illegible] INDUSTRIAL PARK)
Licensed Applicators of
Scotchgard
RESIDENTIAL 652-3470
CHARGEX VISA
It's Automatic With Steamatic!

lifestyles

'Too quiet', new cat could really be ill

By FRANK MILLER

wonderful world of animals

Dear Dr. Miller: We have a nice, quiet, new cat, but I'm just wondering, how do you know when a cat is too quiet? **V.I.**

Dear V.I.: As a new owner, you're unlikely to know your own pet well enough to determine the difference between what may be normal behavior and abnormal behavior indicating, perhaps, illness. If you had your new cat checked by a veterinarian, call and ask about it. If it wasn't checked when you first got it, it should have been, and definitely should be now because "too quiet" could indeed be a danger signal — a sign of serious illness.

● ● ●

Dear Dr. Miller: Before moving here, I never heard of not giving horses tetanus shots. People around here say their vets never do. Can that be true? I never heard of this before. By the way, I saw a horse die with tetanus, so I know what I'm talking about. **T.F.**

Dear T.F.: Your local veterinarian's the logical one to answer your question. It's true tetanus is usually recommended because horses are highly susceptible to the tetanus organism and infection with it can, indeed, prove fatal. There may, however, be some localized areas where horses don't seem to encounter tetanus organisms. In that happy event, vaccinations for horses kept locally might not be required.

Dear Dr. Miller: Of all the wild dog species, which is the fastest? **R.J.**

Dear R.J.: Among the wild canidae, the South American maned wolf, chrysoxyon brachyurras. Compared to the true wolves (canis), this speedster presents a smaller head, a leaner build and longer legs. If a healthy, hurrying, flat-out maned wolf has been accurately timed for speed, I'm unaware of it.

● ● ●

Dear Dr. Miller: When my last pigeon died, this person thought it might have had malaria.

Could this person have been right? Is there such a thing in birds? The pigeon I have now, Stooly, is getting regular poultry scratch. That's good for him, isn't it? **P.R.**

Dear P.R.: Yes, birds may come down with their own form of malaria. It's transmitted by insects and diagnosis is made by finding a malarial organism in the blood. Chicken scratch as pigeon provision provides inadequate protein. Adding cracked field or cow peas to the ration can adequately round it out.

● ● ●

Dear Dr. Miller: You talk so much about fat dogs, but I never notice that many. Just what percentage of dogs are too fat, anyway? **R.R.**

Dear R.R.: One in three pet dogs is actually obese and many more are somewhat overweight.

● ● ●

Dear Dr. Miller: Can gerbil food be fed to a pet guinea pig too? It would be simpler. **C.D.**

Dear C.D.: For the ultimate in a simple diet for both, feed them both fresh guinea pig food. It contains the required vitamin C which the guinea pig must have. If you insist on reversing that and feeding gerbil food to both, you'd have to add vitamin C or a fresh food supplement containing adequate C for the guinea pig's diet.

CAPITAL SUPER FOOD
OPEN DAILY 9-9
50 WEST BURNSIDE
Prices effective March 16, 17, 18
Ample Parking ● Every Day Savings

ST. PADDY'S DAY SPECIALS

10% OFF WEDNESDAY MARCH 19th
minimum order $5.00
CARTON CIGARETTES AND TOBACCO NOT INCLUDED

CANADA GRADE A GRAIN FED BEEF
CHUCK BLADE OR ROUND BONE ROAST lb. 1.19
CROSS RIB ROAST lb. 1.69
MEDIUM GROUND BEEF lb. 1.49
MAYFAIR SIDE BACON 500 g vac pack 79¢
OLYMPIC NO. 1 COTTAGE ROLL lb. 1.69
ALPHA UNPASTEURIZED CREAMED HONEY 2 lbs. 1.89
NABOB GREEN LABEL TEA BAGS 100 bags pkg. 1.79
NABOB ALL FLAVOURS JELLY POWDER 5 [illegible] oz. 1.00
NABOB JAM YOUR CHOICE Strawberry, Raspberry, Blueberry, Black Currant 9 oz. 79¢
NABOB LEMON CHEESE 16 oz. 99¢
SQUIRREL PEANUT BUTTER 500 g 1.19
WESTON STONE WHEAT THIN BISCUITS 300 g 79¢
CHIPITS CHOCOLATE CHIPS 12 oz. 1.59
QUAKER QUICK OATS 1.35 kg box 1.15
QUAKER LIFE CEREAL 15 oz. 89¢
CHIQUITA BANANAS 3 lbs. 1.00
SNOBOY BROCCOLI lb. 47¢

Lees CANDY MANUFACTURERS SINCE 1902
Easter Goodies
ENGLISH TOFFEE SHOP
Victoria's Favourite Candy Store

DIRECT FROM ENGLAND . . .
POTTERY BEAKERS Each 4.25
EASTER EGG CUPS Each 1.99
DOUBLE DECKER BUSES Each 2.95
*All above contain milk chocolate Easter Eggs
WE ALSO HAVE . . . EASTER CHOCOLATE BUNNIES IN ALL SIZES AND EASTER BASKETS LOADED WITH GOODIES. Various sizes from 5.00
623 YATES ST. (between Government and Broad) 382-1351
3-15

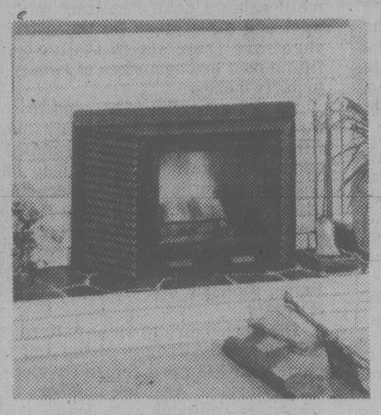

THE ORIGINAL **Findlay Insert**
(Pat. #46011 ENR 1979)
PRICES START AT
$665.00
COMPLETE WITH INSTALLATION
NOTE! "ALL ENERGY SAVING STOVES ARE NOW B.C. SALES TAX EXEMPT"

● STANDARD SIZES FIT MOST FIREPLACES
● SIZES FOR ANY FIREPLACE CUSTOM MADE!
● ARCHED
● CORNER
● AND VICTORIAN FIREPLACES

SOLID BRASS DOOR ALSO AVAILABLE!

Made in Victoria and Peninsula
YOUR GUARANTEE OF QUALITY AND SERVICE WITH A FULL 2-YEAR GUARANTEE AT SIDNEY FIREPLACE

SIDNEY FIREPLACE
9788 2nd Street, Sidney
TELEPHONE 656-3831

GOLD'S FABRICS
Sensibly Priced Quality Fashions for Apparel and Home

Drapery sale 20% OFF

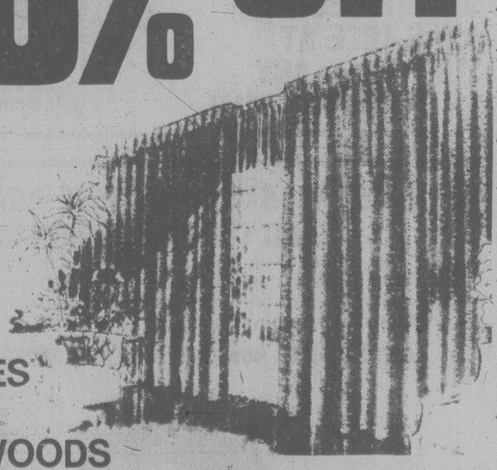

ALL DRAPERY FABRICS
ALL CUSTOM DRAPERIES
AND WOVEN WOODS
DECORATE FOR SPRING. SELECT FROM HUNDREDS OF FABRICS IN ANY OF OUR 7 STORES PLUS A LARGE RANGE OF SPECIAL ORDER FABRICS.

FREE SHOP AT HOME SERVICE.
No discount on hardware and installation. Sale ends MARCH 29th.

GOLD'S FABRICS
master charge CHARGEX VISA
1585 Hillside Ave.
OPEN MON. - FRI. 9:30-9:00
SATURDAY 9:30-6:00
3-15

SPECIAL
HAVE YOUR
DRAPES 20% OFF
PROFESSIONALLY FINISHED
FREE PICK UP AND DELIVERY
RENFREW FAIRFIELD CLEANERS
1012 YATES
382-3938
384-4641

Cabbage patch problems

gardening
jack beastall

There are two problems with cabbage which may be serious in the home garden; one is Club Root, a disease; the other the Cabbage Root Maggot, an insect.

Controls appear simple when reading bulletins on growing cabbage by the acre on a farm, but it is a different matter in the home vegetable plot where seedlings are set out in spaces between other vegetables.

It has always been stressed in this column that home gardeners are not farmers, and that recognized practices designed for an acre of one kind of crop are often not possible, and sometimes not advisable, for a few square metres of soil where fruits, vegetables and ornamentals are mixed.

Club root is caused by a fungous parasite. The spores resist drought and cold temperatures, and have the ability to retain their infections nature in the soil for years. Therefore control is difficult once the disease enters a garden soil.

The parasite makes its home in the delicate roots of a young cabbage seedling and produces the characteristic swellings.

The diseased roots are unable to absorb food to maintain growth, or the required moisture to keep the cells turgid. As a result, the plant is found to wilt during the warmth of daylight hours and appears to return to normal during the cooler period over night. The disease spreads to other normal roots on the plant, the leaves turn yellow, and the plant succumbs.

Known ways of spreading the disease to uncontaminated gardens are seedlings raised in infected soil; soil water reaching the garden from infected gardens; manure from animals which have eaten infected weeds; poorly drained soils which are acid and encourage proliferation of the parasite.

The disease is also spread about the garden by tools, walking on infected areas, animals, and soil dropped from infected plants.

When seed is sown at home, add a small handful of hydrated lime to the soil mixture for a regular 30-cm flat, less for a seed box or pot. When seedlings are planted out, thoroughly mix a handful of hydrated lime in the soil of each planting hole. This is a prevention, not a cure.

Stagnant soil where water lies over winter has to be drained before using for any of the cabbage family. Lime may be needed for two or three years after draining to lower the soil acidity.

Once a garden soil becomes contaminated, no cruciferous plants should be grown for about seven years to starve out the parasite. Home gardeners are often surprised at the number of vegetables, ornamentals and weeds which belong to this, the Mustard Family, or Cruciferae.

Of 57 genera known to be grown in gardens on the N. American continent, a few are Alyssum, Iberis, Nasturtium, Cabbage, Kale, Cauliflower, Brussels Sprouts and Turnips.

As I discovered when I purchased diseased cabbage seedlings, one has to learn the botanical names of the weeds because no two gardeners agree on the common names, and to successfully eradicate the disease from the soil, be able to identify the seedlings as soon as they appear. Cabbage root maggot comes from an egg laid by a small fly on the stem of the cabbage just above soil level. Temperature and weather controls their arrival time, and the presence of the tiny flies is ignored in home gardens if eyesight is good enough to see them.

In areas where winter and spring have a definite dividing line, gardeners are better able to estimate the time of arrival and cover the transplanted seedlings with muslin or cheesecloth.

In other areas, such as here on the West Coast, where February often feels like spring and April can make us wonder if winter has arrived, all we can do is outwit the flies when they arrive.

The eggs are laid on the stem just above soil level to enable the young maggot to quickly enter the soil and start feeding on the cabbage roots. If they cannot reach the soil, our cabbages are safe.

We can outwit the fly by spending a few evenings now making cabbage mats, enough for the number of plants likely to be set out. When these are made from heavy roofing paper or felt, even discarded duroid shingles, carefully handled and stored, they last for many years.

A maggot of this kind just hatched from an egg, cannot travel very far, nor can it live long exposed to the warmth and dryness of the air. It needs the protection of soil and mositure to survive until it reaches roots that are its food.

It has been determined that a mat around each plant 20 cm square (8 inches) is sufficient to keep the young maggots from reaching the soil.

To apply this mat around the stems of the transplanted cabbage, a hole about 3 cm in diameter is punched in the middle with a piece of sharpened water pipe, or cut with a knife, and a slit made from the centre of one edge to the hole.

This gives two flaps that can be spread while the mat is placed on the surface of the soil around the transplants.

The next step is to fill the space between the mat and the cabbage stem where the hole was punched. For this we use the soft plastic vegetable bags we obtain from the market when purchasing fruit and vegetables.

One small bag, or part of a larger one, is packed loosely into the hole, close to the cabbage stem and completely covering the exposed soil. The soft bag will allow the cabbage stem to increase in size as the plant grows.

As the early plantings are harvested the mats are removed, carefully checked for maggots, then placed around later varieties.

Work for week

Prepare to protect peach blossoms from possible night frosts (or dawn frost) with cotton covering, light weight.

Sow seed of tomatoes indoors or greenhouse. Choose early bush types to ripen during August on outdoor plants. Fireball, Amateur, Spitfire give big crops medium size, fine flavored fruits.

Sow seed of cosmos and schizanthus in porch or greenhouse. Prick out early into flats and grow in good light and moderate temperatures.

Fragrant annuals: mignonette, pansy, stock, sweet pea, sweet alyssum, nicotine, sow in closed porch, greenhouse or windowsill containers.

Feed kale, collards and Flower of Spring cabbage with 1 mL of 6-8-6 to each plant. Scratch into surface without disturbing roots.

Continue weeding wherever possible to get on soil; handweed between bulbs and elsewhere to lessen work later.

Prune Buddleia davidi hard back to low new growth.

Prune pink flowering spiraea Anthony Waterer (dwarf) taking out old growth, and shortening all others.

YARDS 'N' YARDS
SPRING
FABRIC SALE
LAST WEEK OF SALE
Prices In Effect Till March 22nd, 1980
MONDAY — MARCH 17th ONLY
45" POLY/COTTON BROADCLOTH
Some seconds. Limit 5 yds. per customer while stock lasts.
SPECIAL ..... 99¢ YD.
60" GABARDINE
100% Polyester. 20 shades to choose from. Reg. 6.95 yd.
SPECIAL ..... 4.95 YD.
60" DOUBLE KNITS
Reg. to 8.95 Yd.
SPECIAL ..... 4.95 YD.
60/62" PLUSH VELOURS
Reg. 10.95 Yd.
SPECIAL ..... 8.95 YD.
Plus many fantastic specials throughout the store
CHARGEX or MASTER CHARGE
HOURS 9:30 a.m.-5:30 p.m. MON.-SAT.
YARDS 'N' YARDS FABRICS
28 West Burnside (at Harriet) 384-3012

FUR SPECIALS
Over 20 Used Mink Stoles
$199 to $795
LESS 15% DISCOUNT
10 DAYS ONLY
OR WHILE THEY LAST
CUSTOM FURRIERS
910 GORDON ST.
383-3718
Victoria, B.C.
(Across from Eatons Parkade)
3-15

FOUNDER

ALFRED J. PARKER
KABALARIAN PHILOSOPHY
PRESENTS A FREE PUBLIC LECTURE
How Your Name Influences Your Life
Sunday, March 16, 1980
2:00 p.m.
206 - 493 Burnside Rd. #. 381-6216
This is a video presentation
3-15

DR. M. DARIEN HUNT, B.A., M.D.
is pleased to announce the opening of his practice in
FAMILY MEDICINE and OBSTETRICS
in association with
DR. B. F. MORRISON, DR. S. L. PETERSON and DR. J. FARROW at
1660 Feltham Rd. 477-1858

Emu
Astrakhan
High fashion boucle yarn for spring and summer jackets and sweaters. 91% wool in 50 gram balls.
Natural $3.25
Colours $3.50
NOW AT THE
VICTORIA YarnBarn
1439 Douglas St. 384-9841
University Heights Shopping Mall
3970 Shelbourne St. 477-8531
3-15

The gentle approach to sensitive skin...
Almay
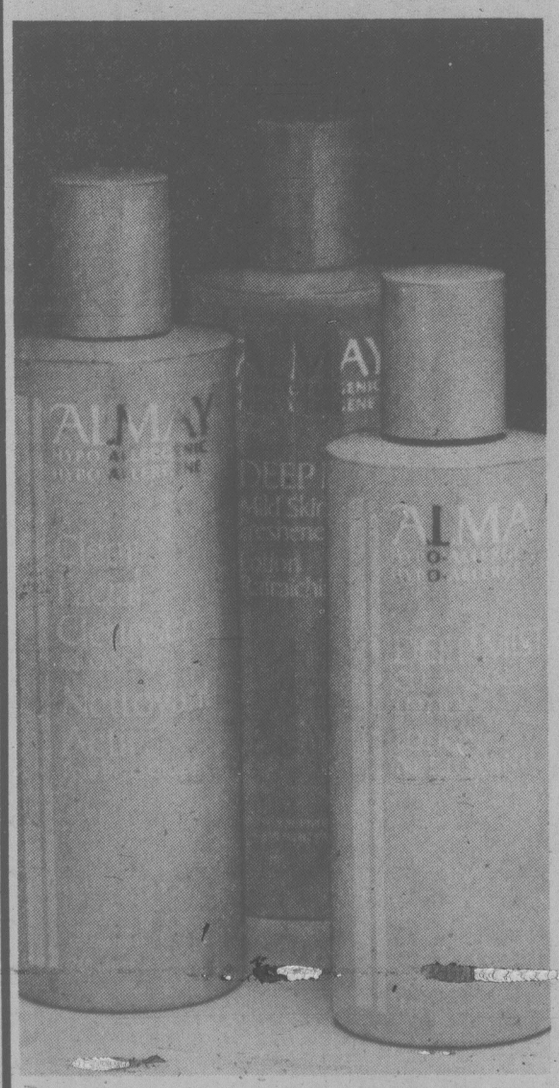
Your sensitive skin needs special care. Almay, an authority on hypo-allergenic products, has formulated a cleanser, purifier and moisturizer to meet your sensitive skin's basic skin care needs . . . gently. For oily, normal/combination or dry skins, Almay is always gentle with you.
Clear Facial Cleanser, 240 ml 5.50
Pore Lotion, 240 ml 5.50
Deep Mist Cleansing Lotion, 170 ml 6.50
Deep Mist Toning and Refining Lotion, 240 ml 8.00
Deep Mist Mild Skin Freshener, 237 ml 7.50
Deep Mist Ultralight Moisture Lotion, 118 ml 10.00
Bonus offer. With any 6.50 purchase of Almay products, you may purchase for an additional 3.00 the Almay gift kit containing Mascara (black), Shadow Trio (green), Ultralight Moisturizing Lotion and Mild Skin Freshener.
Cosmetics, Main Floor
Buyline 388-4373
EATON'S

OFTEN COPIED
Murchie's SINCE 1894
NEVER EQUALLED
ONE STORE ONLY IN VICTORIA
RENOVATION
CLEARANCE SALE
ALL GIFTWARE AT
20%-30%-50% SAVINGS
We're making more room for NEW merchandise arriving this spring.
SALE ENDS MONDAY, MARCH 31st
(Sorry, no returns on sale merchandise)
DURING THIS SALE TRY OUR COFFEE AND TEA WITH THE COUPON BELOW
—HINTS FOR STRETCHING YOUR COFFEE DOLLAR—
VALUABLE COUPON
25¢ OFF ONE POUND COFFEE or TEA
623 FORT ST. VICTORIA, B.C.
AT ALL MURCHIES STORES
Murchie's SINCE 1894
25¢ OFF ONE POUND COFFEE or TEA
623 FORT ST. VICTORIA, B.C.
Offer valid to March 31, 1980
3-15

2nd ANNUAL
EXHIBITION and SALE
of
WATERCOLOURS
by Christine Richards

PAMELA

Wed. Mar. 19 7:30 P.M.-9:30 P.M.
THURS., FRI., SAT., MARCH 20-22
from 9:30 a.m. to 5:30 p.m.
at
DRAPERY WORLD INTERIORS
2517 Estevan (in the shopping centre) 595-3011

Before the judge

Provincial court Judge William Ostler was told Friday bad feelings between civilians and members of the Canadian Armed Forces triggered a brawl Jan. 12.

Martin William George Kerr, 25, and Christopher Lee Ruyno, 19, pleaded guilty to a joint charge of causing a disturbance by fighting at McDonald's Restaurant, 1742 Island Highway, and were fined $35 each by Judge William Ostler.

Kerr was fined an additional $75 after pleading guilty to assault causing bodily harm.

Both are members of the Princess Patricia's Canadian Light Infantry brigade based at CFB Work Point in Esquimalt.

Crown counsel Don Laughton said about 10 persons were involved in the fight after the two soldiers heard derrogatory remarks from one of the civilians.

Laughton said the soldiers had been called "pongos" prior to the fight.

At one point during the struggle, Kerr struck a woman on the mouth, Laughton added.

He also stated that some civilians have been charged and are scheduled for court appearances in the near future.

"People who taunt you should be ashamed," Oslter told the pair. "But you shouldn't conduct your military operations in a restaurant."

★ ★ ★

A 22-year-old man caught riding a stolen bicycle was given a three-month jail sentence.

George Hamilton August, of 1147 Quadra, pleaded guilty to possession of stolen property after being denied bail on the charge Thursday.

Court was told August was riding a 10-speed along Esquimalt Road near Tyee Road about 8:45 p.m., Thursday, in such a manner that vehicles had to take evasive action to avoid hitting him.

When Victoria police arrived and checked a serial number on the bike, they discovered it had been stolen five days earlier.

August has convictions for causing a disturbance, theft, taking an auto without the owner's consent, breaking and entering, possession of narcotics, and trafficking in narcotics.

★ ★ ★

A Burnaby man on probation for armed robbery was given 60 days for stealing more than $250 worth of items Nov. 9 from Woodwards.

Charles Allan Bartlett, 27, who pleaded guilty, was given the jail term after Ostler learned he was convicted Sept. 29, 1978, in New Westminster of armed robbery and was jailed four months and placed on 18 months probation.

Bartlett was caught with a pair of jeans valued at $26.95, a black leather coat worth $199.99, and a travel grip valued at $42.

A man who broke into the Greater Victoria Detoxification Centre, at 941 McClure, after he was denied admittance earlier that evening was given a suspended sentence.

Donald Lee Daniels, of no fixed address, pleaded guilty to the Tuesday break-in.

Laughton said Daniels was denied entry at the alcoholic treatment facility because it was full.

Daniels broke a basement window, climbed in and was filling a pillowcase with fruits and vegetables when caught by staff members.

Defence lawyer Chris Brennan said Daniels was drunk and under the influence of LSD at the time. "It's clear he went there for help originally," Ostler said. "But there was no room at the inn.'"

He placed Daniels on two years probation, ordered him to report to the Miracle Valley alcoholism treatment program and to perform 200 hours of community service work.

★ ★ ★

Fined $700 for having care and control of a vehicle while impaired was 37-year-old Gordon George Boland, of 450 Dallas Road.

Boland was involved in a rear-end accident in the 1100-block Esquimlt March 1 and subsequent breath test readings of .26 and .25 were obtained.

He had a previous conviction for the same offence Oct. 22, 1974, when he was fined $400.

Seven more in court for drugs

Seven more persons appeared in Victoria provincial court Friday in connection with drug raids launched in the Victoria area Thursday morning by RCMP and Greater Victoria police forces.

Twenty appeared Thursday in Victoria provincial court before judges Lorne Pearce and Harold Alder and another five were arrested in Vancouver in connection with the alleged sale of one pound of cocaine said to have a street value of $54,000.

Including the seven who were in court for the first time on the drug charges Friday, 14 persons were before Judge William Ostler and two were denied bail.

Remanded in custody until Wednesday for election of their trial methods following unsuccessful attempts at bail were 47-year-old Robert Basil Joseph Saunders, of 412 West Burnside, and 30-year-old Alexander Michael Praymak, of 3110 Irma.

Lindsay Bruce Meyers, 24, of 422 Boleskine, was charged with trafficking in cocaine Oct. 25, Michael Nelson Townsend, 24, of 3140 Washington, and James Stacy Jacek, 23, of 3988 Cedarwood, were charged with trafficking in hashish Aug. 16, Robert Douglas Mandam, 31, of 707 Esquimalt, was charged with possession of cocaine for the purpose of trafficking Thursday, Norman Christopher Randall, 23, of 29 Cambridge, was charged with possession of marijuana for the purpose of trafficking and simple possession of cocaine, and Peter Ernest Ekstrom, 27, and Laura Louise Termehr, 20, both of 5197 West Saanich, were jointly charged with possession of marijuana and hashish for the purposes of trafficking Thursday.

In addition Ekstrom was also charged separately with trafficking in cocaine Feb. 14.

Jacek, Termehr, and 20-year-old David Brian Wallace, of 5197 West Saanich, were each released on their own recognizance in the sum of $3,000.

Jacek and Termehr were remanded until Monday while Wallace was remanded until Tuesday for election.

Mandam was also released on $3,000 recognizance but with one or two sureties or a $750 cash deposit. He was remanded until Tuesday for election.

Townsend was ordered released on his own recognizance in the sum of $2,500 with one or two sureties and remanded until Wednesday for election.

Randall was released on $1,500 recognizance with one or two sureties or $750 cash and was remanded to Wednesday for election.

Ekstrom and Meyers were remanded in custody until Monday for bail hearings and possible election.

SHAPE UP FOR SPRING
WITH THE HELP OF THE
no nonsense DIET

In May of 1979 Natures own no nonsense diet was introduced to British Columbians and Albertans through the Prince Health Food chain. Within weeks they were sold out and by the end of July thousands of people had lost weight the no nonsense way.

Unlike most diets to have come along this one is not dying out, but gaining greater momentum all the time. The reason for this phenomenal growth lies inthe fact that those people who have tried the diet have gotten positive results. For example I know of one particular young lady who has been overweight nearly all of her life. She wanted desperately to lose 25 lbs., and tried every possible means over the last two years. She exercised, joined clubs and went to monthly meetings. All to no avail. After reading about the no nonsense diet, she decided to give it a try before throwing in the towel. It worked. Within a month she lost 23 lbs., within two more weeks she lost another 10 lbs. She is so ecstatic about this diet that she preaches it to anyone who will listen and has most of her friends on it.

The product is a dieter's dream; two tablespoons in a glass of partially skimmed milk is equal in nutrition to a complete meal. But without all those nasty little calories. It has all the essential amino acids, and Vitamins and Minerals in a delicious powder base. The no nonsense formula comes in two flavours, luscious chocolate and tasty vanilla.

Here is a list of the Vitamins and Minerals it contains:

Vitamin A	Vitamin E	Vitamin C	Vitamin D
Thiamin	Riboflavin	Niacin B6, B12	Folid Acid Blotin
Choline	Calcium	Phosphorous	Iron
Iodine	Magnesium	Copper	Zinc
Potassium	Manganese	Sodium	d-Panothenic Acid

This is a wonderful diet because you are dealing with natural foods and not drugs, consequently it is safe and very healthy. A lot of people after going on this diet, have noticed remarkable improvement in their hair, skin and nails.

The no nonsense diet is available at these and other leading dealers:

COLWOOD UNITED PHARMACY ● HILLSIDE NATURAL FOODS ● JUBILEE PHARMACY ● McCALL-DAVEY DRUGS ● PEOPLE'S DRUG MART, GOLDSTREAM ● ROYAL OAK PHARMACY SHOPPERS DRUG MART, DOUGLAS ST. ● WENDY'S JUNGLE JUICE, THE SPA WESTERN DRUGS, ESQUIMALT ● WESTERN DRUGS, COLWOOD

IRISH WINDOW CLEANING'S

ANNUAL ST. PATRICK'S DAY SPECIAL

20% OFF ON ALL WINDOW CLEANING
10% OFF ON ALL WALL WASHING

"Sure The Little People Say a House isn't clean unless the windows are sparkling. So give us a call at your earliest disposal, and we'll come and make a real fine proposal."

386-4124

OFFER EXPIRES FRIDAY, APRIL 11
CUT OUT AND SAVE THIS COUPON FOR PRESENTATION AT TIME OF BILLING
See our ad under Window Cleaning in the Yellow Pages

First Lady
ear piercing

Have you noticed that the most attractive earring styles seem to be made for pierced ears only? Now's the time for you to take advantage of this offer and have your ears pierced by our trained technicians. It's fast, safe and harmless.

Stainless steel stud piercing, **4.49**
Gold plated stud piercing, **4.97**
Birthstone stud piercing, **6.49**

No appointment necessary, but persons under legal age require signed authorization by parent or guardian. **Sale ends Saturday, March 29!**

Ear Piercing, Floor of Fashion

EATON'S

Modernist dressing:
new fashion geometry
for the modern woman

If you're an incurable modernist, you'll be irresistibly drawn to the elemental shaping of Meira. Modernist dressing that makes form follow function with ingenious designs on color, pattern and texture. In fact, when a dress looks as lean and linear as this, you know you're looking at dressing as a modern art form. Lilac rayon print dress by Meira for sizes 5 to 13. Shown with vinyl belt from accessories.

Number One, Floor of Fashion
84.00

Also available at or through Eaton's, Duncan

EATON'S
number one

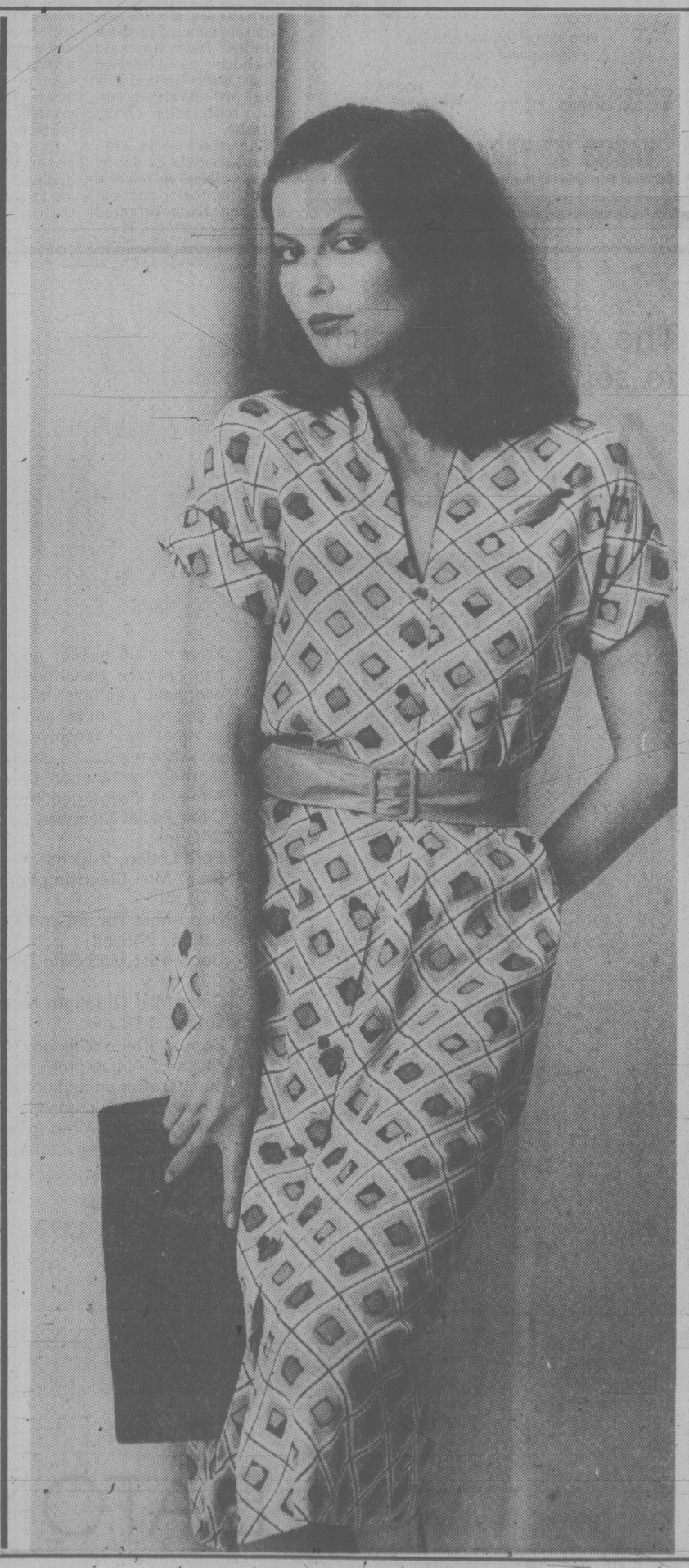

Victoria blood mini-laboratory urged

The Red Cross wants to establish a mini-lab in Victoria to process blood collected on southern Vancouver Island.

The lab would mean blood collected on the Island could be used more efficiently and hospitals here would have easier access to the blood supply, says Victoria Red Cross spokesman Gerry Savage.

He said a proposal for the mini-lab has been put to the National Red Cross office for consideration when it discusses its 1980 budget with the federal and provincial governments.

At present, all blood collected at donor clinics here must be sent to Vancouver for checks and to be broken down into various components.

Hospitals here have to make a daily requisition to the Red Cross blood bank in Vancouver for supplies.

To assure an adequate blood supply, at least 70 per cent of all blood collected in the province must be broken into components, Savage said, and that puts a heavy strain on Lower Mainland donors.

The system also causes some problems for Island hospitals because in cases of emergency blood shortage special transportation arrangements must be made to get blood from Vancouver.

Normally, said Dr. F.M. Wood, consulting pathologist at Royal Jubilee Hospital, the system works well.

He estimates there is about a 10 to 15 per cent loss of blood that becomes outdated or spoiled while waiting for use but says that figure is good compared to some other hospitals.

But, he said, in cases of emergency when the hospital's blood bank hasn't anticipated the need it becomes awkward.

Special air flights occasionally have to be arranged.

The local Red Cross office has a list of emergency donors for situations when it's impossible to get the proper blood

But if a mini-lab is established here more of those problems would be eliminated.

The proposed lab would be able to check blood donations for diseases like hepatitis which make it unuseable.

17 bids made on 12 city lots

The city has received 17 bids for 12 single-family-zoned building lots on Ryan Street in the Cedar Hill area of Victoria.

The city set an upset price of $32,000 on the properties, but the 12 highest bids came in at an average of nearly $43,500. If it accepts them the city should realize almost $522,000 from the sale.

One company, Swiftsure Developments, entered half a dozen bids for lots and seemed certain of getting four of them after tenders were opened this week.

Bidders will be invited to city hall next week to make their choice, in order of the size of their offers.

LAST 3 DAYS TO ENROLL!
BEGINNERS WOODWORKING COURSE
DAYTIME OR EVENING

TOOLS 'n SPACE
"The Hobby Woodworking Shop"

Open 10-10 Mon.-Thurs.
10-6 Fri. and Sat.
383-9600
338 Catherine (at Esquimalt Rd.)
3-15

"We believe in knits™" and we'll give you 1/2 OFF the jacket pattern price to prove it.

We want you to see our crisp linen knits; the sparkle of our bright plaid jerseys. And to encourage you to come see all of our spectacular spring knits, we'll give you 1/2 off the pattern price of our new Shawl Jacket. Offer good until May 15th. Just bring this ad with you.

And ask about the Ann Person™ Method of Short-Cut Sewing™. We'll show you how you can make this entire suit in one-half the time of ordinary sewing.

Class time for our New Shawl Jacket — Sat. Mar. 29, 9:30-11:30 A.M. $3.00
Call in Monday to register.

STRETCH & SEW
Fabrics® Center
© Stretch & Sew, Inc. 1980
2541 Estevan Ave. 592-9622
3-15

Western FOOD
OPEN 9-9 WEEKDAYS SATURDAY 9-6 SUNDAYS
772 GOLDSTREAM AVE., LANGFORD IN THE WESTBROOKE SHOPPING CENTRE

Prices effective Mar. 16, 17, 18
WHILE STOCKS LAST
SHAMROCK FOOD SPECIALS

FANTASTIC SAVINGS — 3 DAYS ONLY

Grade A. BEEF ROUND STEAKS lb. 1.99
Fresh Gr. A LEAN GROUND BEEF lb. 1.89
Fresh Cut-up FRYING CHICKENS lb. 79¢
M.J.B. COFFEE 2 lb. tin Reg. or Drip 5.99 Limit 2 tins per customer
DELSEY BATHROOM TISSUE 2 ply, 4-roll pkg. 99¢ Limit 6 pkgs. per customer
PARKAY MARGARINE 3 lb. 1.79

CRISP LETTUCE ea. 39¢
GRANNY SMITH APPLES lb. 49¢
FRESH GREEN CABBAGE 2 lbs. 29¢
COLGATE TOOTHPASTE .100 ml ea. 99¢
AYLMERS Cream Corn, Asst. Peas, Gr. Peas, Wax Beans 14 oz. tins 2/69¢
PALM COTTAGE CHEESE 500 g 89¢
York Frozen Concentrated ORANGE JUICE 12 oz. tin 69¢
Valley Farm Frozen PEAS 2 lb. bag 59¢
DAD'S OATMEAL COOKIES 15.9 oz. pkg. 1.19
PEEK FREAN FRUIT CREAM COOKIES 21 oz. 1.69
FLEX SHAMPOO AND CONDITIONER 350 ml + bonus pack 1.89

Camosun College SPRING PROGRAM 1980
Community Education Services

COURSE NUMBER	COURSE TITLE	LOCATION	DATE	DAY	TIME	SESSION/FEE
V500.01	Air Brake Systems	Int.	80.04.21	M,T,W,Th,1 Sat.	1900-2100	9/$30
V500.02	Air Brake Systems	Int.	80.05.26	M,T,W,Th,1 Sat.	1900-2100	9/$30
V587.02	Animal Care	SJW	80.04.17	Th,T	1930-2130	9/$23
N516.04	Art-Drawing Workshop	Studio	80.04.14	M	0930-1230	10/$50
N516.05	Art-Graphic Workshop-Printmaking	Studio	80.04.08	T	0930-1230	10/$60
N516.01	Art-Oriental Brush Painting Specialized	SJW	80.04.10	Th	1930-2130	10/$43
N516.02	Art-Oriental Brush Painting Specialized	UC	80.04.10	Th	1000-1200	10/$43
N516.03	Art-Oriental Brush Painting Intro.	SJW	80.04.09	W	1930-2130	10/$43
N516.06	Art-Painting Basic	UC	80.04.08	T	0930-1200	10/$38
N516.08	Art-Self Exploration for Women	SJW	80.04.08	T	1930-2130	8/$36
N516.07	Art-Watercolor Basic	UC	80.04.10	Th	0930-1200	10/$40
N723.02	Assertiveness Training for Women	SJW	80.04.10	Th	1930-2130	8/$33
N536.01	Auto Mechanics for Car Owner	Int.	80.04.08	T,Th	1900-2130	10/$42
N722.01	Bicycle Maintenance—5 and 10 Speed	SJW	80.04.08	T	1900-2200	3/$16 no refund
N831.01	Boating Safely	CR	80.04.22	T,Th	1930-2130	5/$15 no refund
N838.01	Board Sailing Beginners	SJW	80.05.20	1 T, 3 Sats.	1930-2130	4/$41
N600.01	Bookkeeping for Small Business	SJW	80.04.14	M,Th	1930-2130	16/$54
N866.01	Calligraphy Advanced	SJW	80.04.10	Th	1930-2130	8/$29
V651.01	Carpentry—Basic Framing for Women	Int.	80.04.08	T,Th	1900-2130	12/$35
V887.01	Carpentry—Drywall Inst. and Framing	Int.	80.04.08	T,Th	1900-2130	4/$13 no refund
N539.01	Clerk Typist (Receptionist)	CR	80.04.01	T	1930-2200	11/$39
N532.02	Dancing—Disco	Mont.	80.04.09	W	1930-2130	10/$20 single ($35 mxd. couple)
N532.03	Dancing—Disco cont'd	Mont.	80.04.14	M	1930-2130	10/$20 single ($35 mxd. couple)
N532.01	Dancing—MidEast Belly Dancing	SE	80.04.08	T	1900-2030	6/$19 no refund
N509.01	Defensive Driving	SJW	80.04.15	T,Th	1930-2130	4/$15 no refund
N509.02	Defensive Driving	SJW	80.06.10	T,Th	1930-2130	4/$15 no refund
N707.01	Designing for Stained Glass	Studio	80.04.08	T	1900-2130	5/$45
V915.01	Dispatcher Training	Int.	80.04.08	T,Th	1900-2030	4/$9 no refund
N587.01	Emergency First Aid for Dogs and Cats	SJW	80.04.08	T	1930-2130	3/$12 no refund
N580.01	Fishing—Fly Casting Clinic	SJW	80.05.13	T	1800-2000	3/$9 no refund
N580.02	Fishing—Fly Casting Clinic	SJW	80.05.20	T	1800-2000	3/$9 no refund
N922.01	Food Storage	SJW	80.04.09	W	1930-2130	10/$32
N501.02	French 1	SJW	80.04.08	T,Th	1930-2130	20/$58
N501.01	French 2	SJW	80.04.08	T,Th	1930-2130	20/$58
N574.02	Herbs—How to Grow and Enjoy	Int.	80.04.08	T,Th	1930-2130	4/$11 no refund
N574.01	Home and Garden Pest Management	SJW	80.04.08	T	1930-2130	3/$15 no refund
N574.33	Horticulture—Small Fruit Growing	SJW	80.03.18	T	1900-2100	5/$15 no refund
N869.01	How to Start A Small Business	SJW	80.04.14	M	1900-2200	10/$48
V630.31	Industrial Safety Fundamentals	Int.	80.03.26	W	1900-2100	12/$26
N664.01	Japanese Level 2	SJW	80.04.08	T,Th	1930-2130	20/$58
N538.02	Ladies Tune Your Car	FT	80.04.10	Th	1900-2100	8/$32
V891.01	Lawnmower Maintenance and Repair	Int.	80.03.31	M,W	1900-2200	6/$22
N900.30	Learning at Noon (lecture series)	contact Camosun College 592-1281 local 278 for details				
N689.02	Mixology for the Summer	Studio	80.06.09	M	1930-2130	6/$18 no refund
N610.01	N.A.U.I. Sport Diving	SJW	80.04.16	W	1930-2130	10/$99
N930.01	Nature Walks Around Victoria	SJW	80.05.06	T	1930-2130	1 class, 2 trips/$10 no refund
N855.01	Planning Summer Activity for Children	SJW	80.05.07	W	1930-2130	3/$15 no refund
N519.02	Photography	SJW	80.04.09	W	1930-2130	10/$30
N519.01	Photography—Outdoor	Studio	80.04.12	Sat.	0900-1300	5/$29
N706.01	Retirement Planning	SJW	80.04.15	T	1930-2130	5/$24 single, $42 couple
N702.01	Returning to Learning	CC	80.04.21	M	1930-2130	3/$5 no refund
N931.01	Sailboat Racing Intro.	SJW	80.04.08	T	1900-2100	6 class, 6 sea/$86
N524.01	Sewing—How to Make Blue Jeans	SJW	80.04.09	W	1930-2200	4/$18 no refund
N828.30	Ski Mountaineering — contact Camosun College 592-1281 local 278 for details					
N553.32	Sign Language (Siglish)	SJW	80.03.24	M,Th	1930-2130	10/$30
N528.01	Spanish Conversation	SJW	80.04.14	M	2005-2205	10/$39
N528.03	Spanish Level 1	SJW	80.04.09	W,M	1930-2130	20/$58
N528.02	Spanish Level 3	SJW	80.04.14	M,Th	1800-2000	20/$58
N529.01	Speed Reading	CR	80.04.08	T	1930-2130	8/$32
N832.01	Tide Pooling—Field Trip	Beach	80.06.28	Sat.	0900-1200	1/$4 no refund
N832.02	Tide Pooling—Field Trip	Ogden Pt.	80.06.13	F,Sat.Sun.	0830-1130	3/$12 no refund
N832.03	Tide Pooling—Field Trip	Ogden Pt.	80.05.31	Sat.	0930-1230	1/$4 no refund
N507.03	Typing—Elementary 1	CR	80.04.08	T,Th	1930-2130	20/$59
N507.04	Typing—Intermediate	CR	80.04.09	M,W	1930-2130	20/$59
N507.02	Typing Refresher (Speed Typing)	CR	80.05.05	M,W	1930-2130	10/$29
N507.05	Typing Refresher (Speed Typing)	CR	80.07.07	M,T,W,Th	1930-2130	10/$29
N507.06	Typing Refresher (Speed Typing)	CR	80.08.05	T,W,Th,M	1930-2130	10/$29
V835.01	Waiter/Waitress Training (Highschool Students)	CC	80.04.28	M,T,W,Th,F	1630-2030	5/$25
V586.01	Welding T.I.G.	Int.	80.04.08	T,Th	1900-2200	12/$100

A full range of day and evening English Language Training courses is available. Phone 592-1281 local 278 for details.

Legend for Location

CC Lansdowne Campus
CR Carey Road Campus
FT Fairey Technical Unit
Int. Interurban Campus
Mont. Monterey Elementary
SE Sundance Elementary
SJW S.J. Willis Secondary
UC First United Church

Studio locations can be obtained upon request.

Application Form — complete and mail to, or visit: Data Management Office, Camosun College, 1950 Lansdowne Road, Victoria, B.C. V8P 5J2

Name _____
Address _____
City _____ Postal Code _____ Telephones Day _____ Evening _____

Course # and Name | Time | Place | Fee Enclosed

Please make cheque payable to Camosun College. Post-dated cheques are not accepted. Please do not enclose cash.
With exception of courses beginning with course number 'V', the above courses are available at ½ fee to senior citizens. (Pharmacare #)

Facing judge minus lawyer may not be such a bad idea

By AB KENT

People who represent themselves before the law don't always have a fool for a client, a lawyer's lawyer told students Friday.

Dr. Simon Verdun-Jones, chairman of criminology at Simon Fraser University, said there is no evidence that having a lawyer makes any difference to the outcome of cases.

Despite the rapid rise of legal aid counselling and public defenders in the criminal justice system, Verdun-Jones said in a speech at the University of Victoria, large numbers of people appear in court without counsel.

"There is no evidence they are treated less fairly than those who have secured private or legal aid counsel," he said.

In fact where there is a question of competency, Verdun-Jones added, some research shows the opposite may be true.

"Courts may be more willing to listen to an unrepresented accused than to hear an incompetent lawyer," he explained.

The biggest problem is the lack of research to really define the situation.

Verdun-Jones said there are also indications of other disadvantages to having counsel, among them the fact that the presence of a lawyer tends to prolong cases.

Another factor is that crown counsel tend to present a much tougher case when confronted by opposing lawyers and are more reluctant to drop charges.

He said two studies of conviction rates between persons without lawyers and those who had counsel, showed no difference in verdict, punitive sentence or whether bail was granted.

Verdun-Jones also said the absence of a defence counsel may mean elimination of unnecessary plea-bargaining beforehand.

Some research shows the person unrepresented by a lawyer is likely to be unemployed, casual in appearance and less likely to have been previously involved with the law.

Verdun-Jones said an indigent accused may well feel the whole thing will be over with quicker if he has no counsel since he sees the lawyer as part of an oppressive criminal justice system.

"Native Indians are often of this mind and have no tradition of seeking legal aid," he said.

In most cases, it is the person charged with a summary offence who has no lawyer.

"But studies show a surprising number of accused facing serious charges appear without counsel," he said.

A 1965 survey by the joint committee on legal aid in Ontario showed a large number of indigents refused legal aid — knowing it was available — for these reasons:

-They knew they were guilty.

-They had no confidence in legal aid.

-They thought the court would be prejudicial toward them in sentencing if they had legal aid.

-They were convinced by police there was no need to be represented, saw no need for a lawyer or had a previous conviction.

Verdun-Jones said the American Bar Association, Canadian legal societies and the U.S. president's crime commission all say an accused person is prejudiced by not having counsel.

Some legal authorities consider the absence of counsel in the courtroom a challenge to the adversary system of justice which results in a lesser quality of justice.

Verdun-Jones said more money should be put into the paralegal system so that people may have some form of counsel before having to face the court.

"In my own experience with Indians, a court worker serves better than a lawyer in many cases and it's cheaper," he said.

Lakehill HAIR FASHIONS

3960 QUADRA
(Quadra Centre)
479-7115
Open Thursday Evenings
CHARGEX VISA master charge

1.49 DAY
TUESDAY
MARCH 18th
MANY IN-STORE SPECIALS
AT JUBILEE
YARN BARN
1771 FORT ST. (at Richmond) 595-8912

OPEN LEARNING INSTITUTE

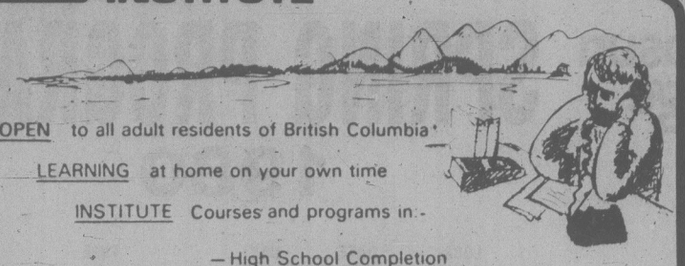

OPEN to all adult residents of British Columbia
LEARNING at home on your own time
INSTITUTE Courses and programs in:-
— High School Completion
— Career, Technical Vocational
— University Degree Studies (to Bachelor's Degree)

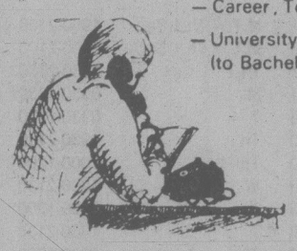

For information call
OLI ADVISORY CENTRE
(COLLECT CALLS ACCEPTED)
AT 270-8021

or send coupon to
OPEN LEARNING INSTITUTE
P.O. Box 94 000,
RICHMOND, B.C. V6Y 2A2
Name _____
Address _____
Postal code _____ Telephone _____

The Bible Says:
"THERE IS A HOPE WE MAY ALL SHARE"

But
It's not the hope of endlessly playing a harp is some mystical heaven!
God promises his kingdom will be established on this cleansed and environmentally perfect Earth.
Hear JACK CLOVER elaborate on this encouraging topic
TUES., MARCH 18 AT 7:45 P.M.
1396 McKenzie Ave., (Between Shelbourne and Blenkinsop)
A CHRISTADELPHIAN PRESENTATION
ALL WELCOME NO COLLECTIONS
3-15

"A fascinating place"
THE ROCKHOUND SHOP
777 CLOVERDALE 388-5341
TUES. TO SAT.
Discover us soon!

THINK OF ORILLIA GLASS FOR
QUALITY HAND-CRAFTED STAINED GLASS LAMPS AND WINDOWS
575 HILLSIDE 385-0901

THE VICTORIA Chimney Doctor
SPRING CLEANING SPECIAL
2 Flues — $20.00
HURRY WHILE IT LASTS
386-5151 (24 hrs.)
INSPECTED — LICENSED — INSURED

PROTEIN PERMS (1980)
Especially for fine, difficult Hair. These New Perms have delighted our clients and are presently a good buy. They do not contain ammonia and are especially valuable for fragile or fine hair. No charge for hair cutting with perms. PLUS a colour rinse at no extra charge.
Five Operators 383-6015
Working Proprietor, Len Andrews of London, England
ANNAS TAYLOR BEAUTY SALON
1004 BROAD STREET (By Eaton's Car Park)

Canada Arts Gallery Ltd.

Cassation by Francine Gravel
1732 Douglas (across from the Bay) 384-2042
4480 West Saanich (Royal Oak) 479-1331

EKTACHROME
FILM PROCESSING
DUPLICATE SLIDES

24 HOUR SERVICE
city photo
"Everything you'll ever need —photographically that is"
1227 Government 385-5633
CAMERAS • PROJECTORS • DARKROOM • RENTALS

FAMILY THRIFT STORES
URGENT:
NEW REHABILITATION PROGRAM REQUIRES REUSABLE
● CLOTHING
● APPLIANCES
● FURNITURES
(We now repair them!)
CALL 386-3295 FOR PROMPT PICK—UP
● INVEST YOUR DISCARDS

Victoria Stress & Pain Centre
announces the opening of its office
at 1179 Fort Street, Victoria V8V 3L1
Phone — 382-2411
Stress Assessments
Courses in Stress Reduction & Pain Management
Biofeedback
Family & Individual Counselling
Appts. arranged privately or by referral.
Medical Director: Dr. Peter J. Nunn, M.D., F.R.C.S.

The Great Look Out Sale.
Look out for super savings of 20%

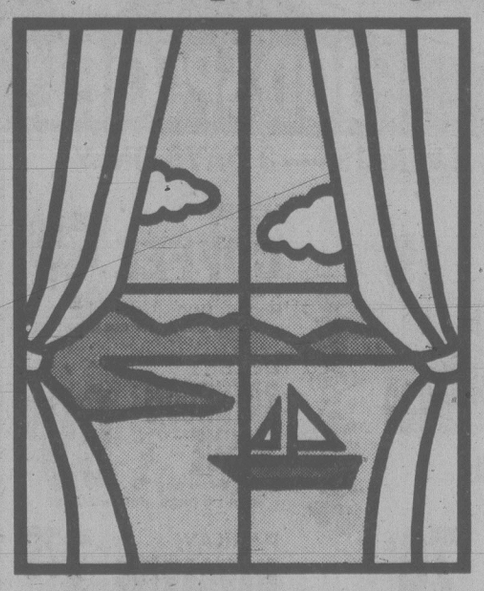

FINAL WEEK
SALE ENDS SAT. MAR. 22
Look out for fabulous selection of custom made drapery fabric that Simpson is famous for.
Look out for the superb craftmanship that we've built our business — and our reputation — on.
But most of all, look out for super savings of twenty percent.
We only have a sale twice a year.
And a lot of wise home owners wait for our values.
It makes their windows (and their pocketbooks) look very good.
Simpson DRAPERY LTD.
We make your look outs look good.
2030 Douglas Street. 382-6323 (opposite the Imperial Inn)
We're open on Saturdays.
3-15

Computer prying safeguards urged

Vancouver Centre NDP MLA Gary Lauk says the privacy of British Columbians will be endangered unless the government takes steps to ensure its agencies don't have access to personal information stored in the computers of the B.C. Systems Corp.

Lauk, who raised the issue in the legislature Thursday, said that last year during a labor conflict involving B.C. Ferries, B.C. Tel provided confidential information about the accounts of members of the B.C. Ferry and Marine Workers Union to the ferry corporation.

During an arbitration board hearing last December, B.C. Tel officials admitted such information had been released improperly but said that steps were being taken to keep such records private in the future.

Outside the house, Lauk said that if a private corporation will give records on an individual to a Crown corporation, what are the regulations governing B.C. Systems Corp. "which is the computer bank information for all of us in B.C. — it shows our medical records and pay records and welfare records and so on."

In question period, Lauk asked Provincial Secretary Evan Wolfe what steps he has taken to stop government agencies from having access to the confidential information in the BCSC files.

Wolfe took the question as notice.

Grit blitz starts in west

National Defence Minister Gilles Lamontagne plans to visit Royal Roads military college soon.

Lamontagne's visit is part of the federal government's plan to blitz the west with cabinet ministers in a bid to woo voters who rejected the Liberals in last month's federal election.

Labor Minister Gerald Regan is first, arriving to meet B.C. labor organizations, and, as minister of sport and a former hockey player, to take part in the annual Canadian Oldtimers Hockey Association tournament.

Energy Minister Marc Lalonde will be here March 18 to discuss energy, oil and natural gas pricing with provincial Energy Minister Bob McClelland.

Transport Minister Jean-Luc Pepin arrives March 24 to discuss the status of Vancouver's port.

And Trade Minister Ed Lumley will arrive to discuss possible staging in Vancouver of the international transportation exhibition Transpo '86.

CLOCK REPAIRS
L. D. FRANK
JEWELLER and WATCHMAKER
4-720 Yates St.
385-3021

JEWELLERY APPRAISALS
WE BUY OLD GOLD
G. W. Frank Gem Labs Ltd.
720 YATES 385-3021 385-8841
1-26

Unisex Hair-Designers
the Hair Loom
. . . Welcomes back Debbie Roberts who just returned from New Zealand.
Give your hair the attention it deserves.
Complimentary
KMS Ultra-Pak Treatment
with every complete Style-Cut
LADIES' Reg. $22 ..... Sale $17.00
P.S. MEN—We haven't forgotten you.
Reg. $17 ..... Sale $12.00
(Offer Expires March 29th)
101-764 Yates Street 3-15 384-8842

Camosun College
PART-TIME EVENING INSTRUCTORS REQUIRED
By Division of Community Education Services

- Rock Climbing—An Introduction
- Birdwatching—An Introduction
- Effective Supervision
- Japanese Cooking
- Sewing Gifts for Christmas
- Sewing in Ultrasuede
- Interior Design for the Home Buyer
- Woodcarving
- Japanese Flower Arranging—Ikebana
- Bonsai Gardening
- Travel on a Shoestring
- Blended Families—How to Cope
- Marriage Preparation
- Is Parenthood for You?
- Weight Control—A Behavioral Approach
- Enriching Retirement
- On Being Alone—For Seniors
- Health in the Later years
- Health Studies for Women
- Small Diesel Marine Engine Maintenance and Repair
- How to Lead Women's Groups
- Basic Financial Management for Women
- Pitman Shorthand
- Salesmanship
- Small Appliance Repair
- Microwave Oven Servicing
- Cabinet Making
- Men's Tailoring
- Amateur Radio
- Water Supply and Distribution
- Sewer and Drain Design
- Passive Solar Heating Systems
- Taxi Driver Training
- House Plants
- Balcony and Container Gardening
- Model Railroading
- Picture Framing
- Self Defence for Women
- Prescription Drug Awareness—For Women
- Cruising in the Gulf Islands (for sailors and motorboat owners)
- Intertidal Cookery (Identifying, collecting and preparing intertidal edibles)

If you have the expertise, we will provide the instructional training. For information, call the College at 592-1281 locals 208, 271, 273 before March 28, 1980.

Sears
OUR BIGGEST NATIONAL SALE
SEARS DAYS
Starts Monday . . . many values in store!

Country Inn RESTAURANT
Visit the Country Inn to try these features!
Special egg sandwich with a souvenir glass Served from 9:30 a.m. to 10:30 a.m. 1.99
Fish and chips with tangy tartar sauce, roll and butter. Treat the family to this satisfying meal! 2.59
Country Inn Restaurant (89)

Save $80 to $100
Prestige sleep sets
279.96
Reg. $359.96
39" set
Mattress has premium quality satin finish poly/rayon cover, puff-quilted to layers of SeroFOAM for extra comfort. Matching box spring complements the support features.
54" set 01R 073 862 Reg. $419.96 .....$339.96
60" set 01R 073 863 Reg. $499.96 .....$399.96
Furniture (1)

Solid chocolate Easter bunny

454 grams of great-tasting solid milk chocolate, polyester-wrapped for freshness.
2.29 each
Candy Counter (87C)
PERSONAL SHOPPING ONLY

Sears Days special low prices are in effect now through Saturday, March 22, while quantities last.
Save $5
Perma-Prest dress shirts
11.99 ea. Reg. $17

Shaped-fit shirt of polyester-cotton . . . just machine wash-and-dry. Tone-on-tone patterns in 95 (White), 83 (Light Blue), 55 (Tan) or 53 (Ivory). Neck: 14½-15 (sleeve 32-33"); 15½ (32, 33, 34"); 16-16½ (33, 34, 35). 33R 026 215
Regular fit shirt has new 2½" collar. Tone-on-tone neats in polyester-cotton. Machine-wash-dry. 95 (White), 83 (Blue), 05 (Grey) or 38 (Gold). Neck: 14½-15 (sleeve 32-33"), 15½ (32, 33, 34"); 15-16½-17 (33, 34, 35"). 33R 026 221.

Value! 1250-w. Kenmore Blow Dryer
13.99
Alternating 110/220-volt current for home or abroad. Two heats, two speeds. Air concentrator included. 08R 059 297.
Health & Beauty (8)
PERSONAL SOPPING ONLY

Value! Bic lighter twin pack
1.49 each
Take advantage of our special low price on twin-pack Bic lighters. Each pack contains 2 lighters in assorted colours.
Tobacco (87T)
PERSONAL SHOPPING ONLY

Save $4 Fairway grass seed
9.99
2 kg Reg. $13.99
Faster-starting than most other seeds. Good for low-sunlight areas; excellent for heavy-traffic areas.
5 kg Reg. $32.99 .....$19.99
Garden Centre (71)
PERSONAL SHOPPING ONLY

4 sq. ft. Decorator cork in 12" tiles
99¢ package
Add warmth to any wall in your home with decorative cork panels. 3/8" thick. Self-adhesive tabs are included.
Building Supplies (64)
PERSONAL SHOPPING ONLY

Save! Six Wallcovering Books
1/3 off
Super selection incls. strippables, plus dry-strippable wall coverings. All pre-pasted. Sold by single roll.
Paint Supplies (30)
PERSONAL SHOPPING ONLY

Save 25% Sport Yarn —3-ply
89¢ ea.
Reg. $1.19. 3-ply Sayelle® acrylic sport yarn. Available in asst'd. fashion colours. 50 g (1.75 oz.)
Yarns & Notions (25)
PERSONAL SHOPPING ONLY

Simpsons-Sears Ltd. 'Reg.' and 'Was' refer to Simpsons-Sears Ltd. prices.

The Weekly Crossword

3/16/80

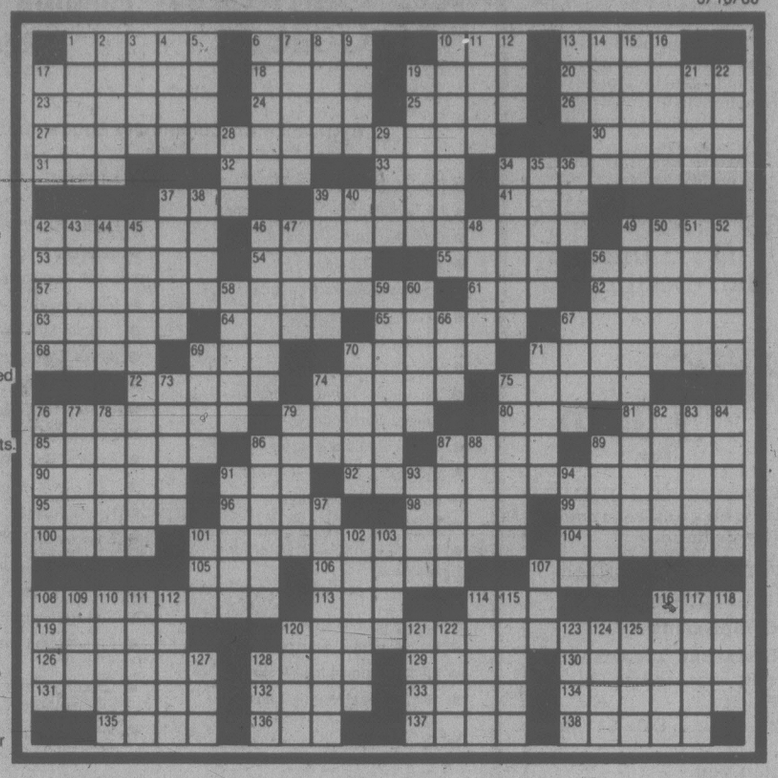

ACROSS

1 Groups of emporia
6 Headstrong
10 Youth org.
13 Of some people
17 Keep in custody
18 Miss Adams
19 Shower
20 Wintry
23 Abnormally light one
24 Show no energy
25 Riotous Roman revelry
26 Functioned minimally
27 A Globe-trotter
30 Israel desert
31 Cosset
32 Chopper
33 Buddhist sect
34 TV's "Col. Hogan"
37 N.J. fort
39 Church part
41 Thai language
42 Cleaned the slate
46 Part of a Nicholson title
49 Diminish
53 Facial feature
54 Cassini
55 Reasonable
56 Some skirts
57 "Sunset Boulevard" star
61 Welby and others
62 Ten-per-center
63 Shoemaker's pals
64 "I — You"
65 Gives examples
67 Broadway hit
68 "— pin..."
69 Annum or diem
70 Longer than 56 A
71 Birds
72 Took out
74 Ricochet
75 Indian, for one
76 Watergate word
79 Poison
80 Currently
81 A Cartwright
85 Laotians et al.
86 Be admitted
87 Throat-clearer
89 — Rica
90 Blue — Mts.
91 Inmate
92 Spade's quest
95 Ducks
96 Bears: Sp.
98 Plane prefix
99 — only
100 Perry's creator
101 Bancroft role
104 San Diego team
105 "— were king..."
106 Stephen or William
107 Map abbr.
108 Marx brothers' film
113 Turmeric
114 "— was saying..."
116 Tough wood
119 Senseless
120 Most of a Fields title
126 Try hard
128 Grey
129 She loved Narcissus
130 Horn
131 Song-and-dance man
132 Deed: Fr.
133 Family diagram
134 Clan symbols
135 Miss Horne
136 Kid's query
137 Lather
138 Astrology concern

DOWN

1 Fracas
2 Up
3 Deposited
4 Floor decor, for short
5 Avalanche material
6 Take five
7 Put on a pedestal
8 Parachute material
9 Thumbs down on Judgment Day
10 Maria von Trapp, e.g.
11 Emulate Hancock
12 Some
13 Kind of weapon: abbr.
14 Marseilles moola
15 Less up on etiquette
16 The end
17 Moist
19 Cesar of cinema
21 Arab colony
22 It's blind
28 Remiss
29 Pinza
34 Mixtures
35 Green spots
36 Plant study: abbr.
37 Sandwich marts
38 Comics lightbulb
39 Frangrance
40 Bundles: abbr.
42 Rims
43 Lunar valley
44 Get — on!
45 With outstretched limbs
46 Oz's Lion
47 — Bator, Mongolia
48 Well-known people
49 Shelved
50 "Let's Make —"
51 Washing cycle
52 Kefauver
56 "West Side Story" heroine
58 Not lose once
59 Sweet potato
60 Whom Ford followed
66 A Conway
67 Waxed
69 Asset
70 Saw
71 "— All Ye Faithful"
73 Sea fliers
74 Bed
75 "This — me"
76 — blanche
77 Willow
78 Gore
79 Singer
82 Screen statue
83 14 lbs., in England
84 Beach
86 Back-fence banter
87 Alamogordo event
88 He wore white
89 It has locks
91 Island off Greece
93 Abbe
94 Dandies
97 Temperance
101 "O Sole —"
102 Pvt. Bailey
103 — the kill
107 Roman numeral
108 Washer or water
109 Golden Rule word
110 Ms. Burnett
111 Cutter
112 Lucky number
114 Yearned
115 Cobbler's stock-in-trade
116 Sherlock's only love
117 Appears
118 Towel marking
120 Ness, for one
121 Allows
122 Beige
123 Grimalkins
124 Sea speed unit
125 "— boy!"
127 Pitcher's stat.: abbr.
128 Mandible

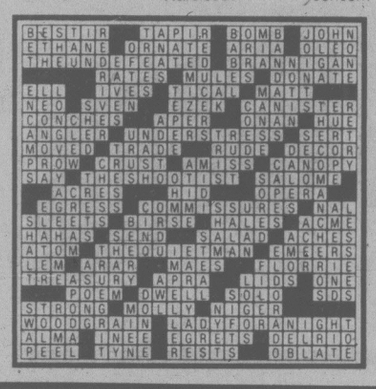

B	E	S	T	I	R		T	A	P	I	R		B	O	M	B		J	O	H	N
E	T	H	A	N	E		O	R	N	A	T	E		A	R	I	A		O	L	E	O
T	H	E	U	N	D	E	F	E	A	T	E	D		B	R	A	N	N	I	G	A	N
			R	A	T	E	S		M	U	L	E	S		D	O	N	A	T	E	
E	L	L		I	V	E	S		T	I	C	A	L		M	A	T	T			
N	E	O		S	V	E	N		E	Z	E	K		C	A	N	I	S	T	E	R
C	O	N	C	H	E	S		A	P	E	R		O	N	A	N		H	U	E	
A	N	G	L	E	R		U	N	D	E	R	S	T	R	E	S	S		S	E	R	T
M	O	V	E	D		T	R	A	D	E		R	U	D	E		D	E	C	O	R
P	R	O	W		C	R	U	S	T		A	M	I	S	S		C	A	N	O	P	Y
S	A	Y		T	H	E	S	H	O	O	T	I	S	T		S	A	L	O	M	E
		A	C	R	E	S		H	I	D			O	P	E	R	A				
	E	G	R	E	S	S		C	O	M	M	I	S	S	U	R	E	S		N	A	I
S	L	E	E	T	S		B	I	R	S	E		H	A	L	E	S		A	C	M	E
H	A	H	A	S		S	E	N	D		S	A	L	A	D		A	C	H	E	S	
A	T	O	M		T	H	E	Q	U	I	E	T	M	A	N		E	M	E	E	R	S
L	E	M		A	R	A	R		M	A	E	S		F	L	O	R	R	I	E	
T	R	E	A	S	U	R	Y		A	P	R	A		L	I	D	S		O	N	E	
		P	O	E	M		D	W	E	L	L		S	O	L	O		S	D	S	
S	T	R	O	N	G		M	O	L	L	Y		N	I	G	E	R				
W	O	O	D	G	R	A	I	N		L	A	D	Y	F	O	R	A	N	I	G	H	T
A	L	M	A		I	N	E	E		E	G	R	E	T	S		O	E	L	R	I	O
P	E	E	L		T	Y	N	E		R	E	S	I	S	T	S		O	B	L	A	T	E

YOUR HOROSCOPE

Astrological Forecast for Sunday, March 16, 1980
By SYDNEY OMARR

ARIES (March 21-April 19): Pacing is more important than usual; seek opinion of one who cares about you and proved it in recent past. Cancer, Capricorn persons figure in scenario. Accent on administration, collection of data, consultation with one temporarily confined to home or hospital.

TAURUS (April 20-May 20): You will have reason to celebrate. Spotlight on fulfillment of desire, wish that comes true, establishment of solid relationship. Plan ahead for travel, publishing project and enlargement of horizons. Gemini, Sagittarius persons figure prominently.

GEMINI (May 21-June 20): Dig, persist, get to heart of matters where goals, ambitions are concerned. Aquarius, Scorpio persons figure in scenario. Career gets boost if aware of fine print — check details, be sure of source material.

CANCER (June 21-July 22): Stress communication, accent publishing, long-range projects, be 'open' to inspiration and genuine affection. Journey, philosophical concepts, contacts with spiritual people — these command attention. Gemini, Sagittarius natives figure prominently.

LEO (July 23-Aug. 22): Accent steady, moderate pace, consulting with co-workers and others who share your basic interests. You become more aware of prices in connection with repairs, corrections and replacements. Home can become a more harmonious place — if you so permit.

VIRGO (Aug. 23-Sept. 22): Study Leo message — refuse to be rushed, pushed, cajoled. Check terms, see in realistic light. Accent on legalities, special agreements and arrangements. Plant seeds, make contacts for future. For now, go slow!

LIBRA (Sept. 23-Oct. 22): Accent on production, getting job done, coming to favorable terms with dependents and those who perform special services. Cancer, Capricorn natives play key roles. Decisions are made affecting your job and other forms of security. You'll win!

SCORPIO (Oct. 23-Nov. 21): Lunar aspect points to creative outlets, significant changes, unusual contact with member of opposite sex. Young person, likely an Aries or a Libran, figures prominently. You complete an important task. In matters of speculation, choose number 9.

SAGITTARIUS (Nov. 22-Dec. 21): Emphasis on building, collecting needed material, getting valid appraisals. Make fresh contacts, welcome new concepts, stress independence, originality. You could meet someone who becomes very important to you, especially where love is concerned.

CAPRICORN (Dec. 22-Jan. 19): You are reconciled with relative. Gloom is chased following a period of soul-searching. Collect missing links, consolidate, evaluate possessions, build on a more secure base. Another Capricorn and a Cancer play key roles.

AQUARIUS (Jan. 20-Feb. 18): Elements of timing and luck combine to aid you in striking pay dirt. Expand base of operations. Emphasis on payments, collections, special publications and long-distance communications. Gemini, Sagittarius individuals play prominent roles.

PISCES (Feb. 19-March 20): Obtain hint from Aquarius message Accent on new starts, independence, originality, getting to heart of matters. Judgment, intuition ring true—you can be at right place at crucial moment. Circumstances take sudden turn in your favor.

IF MARCH 16 IS YOUR BIRTHDAY you are introspective, sensitive, creative, prescient and an idealist. You have tendency to brood and worry because you also tend to be a perfectionist. You are spiritual as contrasted to religious in orthodox sense. Virgo, Sagittarius and Pisces persons play important roles in your life. July could be one of your most outstanding months of 1980, a year in which you make new starts, gain greater independence and leave behind many emotional and financial burdens. You could fall madly in love and you will have marvelous feeling of having been given a 'second chance.'

Astrological Forecast for Monday, March 17, 1980

ARIES (March 21-April 19): Take lead, accent pleasure principle. Lunar cycle high, circumstances favor your personal efforts. Imprint style, be independent, make new starts in new directions. You're on right track! Gemini, Sagittarius natives play key roles.

TAURUS (April 20-May 20): Some restrictions due to boomerang in your favor. Know it and get second emotional wind. Be meticulous in observing fine print and checking details. Someone is trying to tell you something behind the scene. Aquarius, Scorpio natives figure prominently.

GEMINI (May 21-June 20): Open lines of communication—one who shares your interests is going to do you a 'great favor.' Accent on friendship, desires, fulfillment of aspirations. Superior makes room for you at top. Virgo native figures prominently.

CANCER (June 21-July 22): Read Gemini message for valuable hint. Life style or domestic adjustment is spotlighted. Budget is stretched for sake of comfort or luxury item. Family member makes intelligent compromise; be receptive. It will work!

LEO (July 23-Aug. 22): Apply personal touch, accent creativity, imprint style and be receptive to romance. Pisces, Virgo individuals play significant roles. Be ready for change, variety, travel and stimulation which chases lethargy. Improve techniques.

VIRGO (Aug. 23-Sept. 22): Be perceptive concerning investments, financial prospects affecting business partner or mate. You 'wake up' with answers. Aura of mystery or the occult permeates scenario. Cancer, Capricorn persons figure prominently.

LIBRA (Sept. 23-Oct. 22): Time becomes your ally; be patient, willing to finish what you start. Accent on public relations, contracts, partnership proposals and marital status. You could find secret of 'universal appeal.' You 'rediscover' loved one.

SCORPIO (Oct. 23-Nov. 21): You find ways of getting job done. Those who share work interests will move to a more personal level. Leo, Aquarius natives play important roles. A favor is returned—member of opposite sex proves loyalty. Keep diet, health resolutions.

SAGITTARIUS (Nov. 22-Dec. 21): Emotional involvement dominates your personal scenario. Decide on intrigue or happiness—choice is your own. Intuitive intellect is honed to razor-sharpness. You teach, learn and become more aware of actual needs.

CAPRICORN (Dec. 22-Jan. 19): Select quality material. Avoid scattering your forces. Entertain at home. Deal with Gemini, Sagittarius persons. Have fun but know that there is a tomorrow. Older individual talks about security and how to obtain it.

AQUARIUS (Jan. 20-Feb. 18): You find ways to remove barriers, to get points across to skeptical relatives. Another Aquarian, a Scorpio and a Taurus play outstanding roles. Message, short trips, workable ideas are spotlighted. You locate missing object.

PISCES (Feb. 19-March 20): Money-making ideas come your way. Key is to be selective and to follow through in confident manner. You get what you asked for and nothing can stop you but you. If analytical, you solve puzzle and could win a contest.

IF MARCH 17 IS YOUR BIRTHDAY you are a combination of sensitivity and practicality—you are sympathetic, often a sucker for a sob story, but no one will ever have to pay your way. You are intense, creative and passionate. Older persons are drawn to you and you have affinity for gothic tales, craftsmanship and antiques. Cancer, Capricorn persons play important roles in your life. June could be your most memorable month of 1980, a year in which you define motives, gain greater understanding of ambitions and achieve greater security in connection with home and family.

LITTLE PEOPLE'S PUZZLE

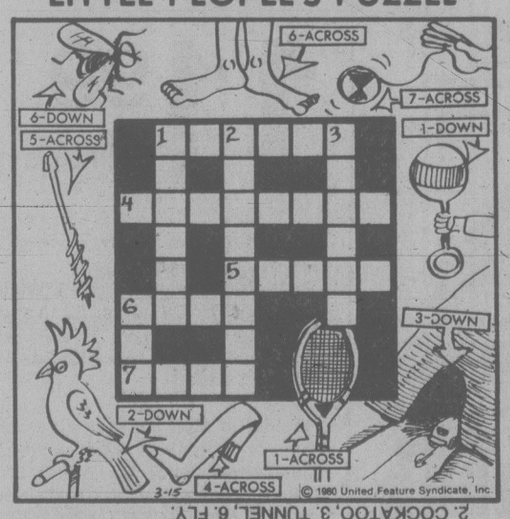

ANSWERS: ACROSS—1. RACKET, 4. STOCKING, 5. AUGER, 6. FEET, 7. YOYO. DOWN—1. RATTLE, 2. COCKATOO, 3. TUNNEL, 6. FLY.

WORDY GURDY

BY TRICKY RICKY KANE

© 1980 United Feature Syndicate, Inc

Every answer is a rhyming pair of words (like FAT CAT and DOUBLE TROUBLE), and they will fit in the letter squares. The number after the definition tells you how many syllables in each word. To win $10, send your original rhymes with your definitions to this newspaper. All entries become the property of UFS, Inc.

1. U.S. Olympic president's damnation (1)
2. Lowest level of society in India (1)
3. Infantile paralysis catalogue (3)
4. Coach Noll's cash (1)
5. He tampers with electricity measurers (2)
6. Strongman Charles without headgear (2)
7. Gigantic disciple (3)

Thanks and $10 to Margaret Naughton of Chicago, IL for a 7. Send your entry to this newspaper

ANSWERS
1. KANE BANE 2. LAST CASTE 3. POLIO FOLIO 4. CHOSEN LIONS 5. METER CHEATER 6. BATMAN ATLAS 7. COLOSSAL COLOSTLE

3-15

BUCK ROGERS

WINNIE THE POOH

B.C.

HAGAR

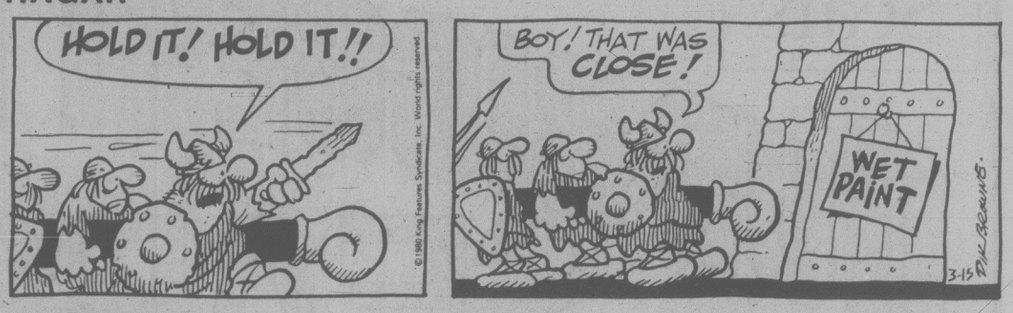

PEANUTS

B.C.

WIZARD OF ID

APARTMENT 3-G

NANCY

MARK TRAIL

SAANICH PARKS AND RECREATION SPRING PROGRAM

KEEP THIS PAGE FOR REFERENCE

Cedar Hill Recreation Centre 3220 Cedar Hill Rd. 595-7121
Gordon Head Recreation Centre 1744 Feltham Rd. 477-1871
Community Recreation Programmes 3220 Cedar Hill Rd. 595-7121
George R. Pearkes Arena 3100 Tillicum Rd. 388-6664
(For complete spring arena programs and Rental Info. call 388-6664)

CEDAR HILL RECREATION CENTRE 3220 CEDAR HILL ROAD, 595-7121

REGISTRATION INFORMATION
Please register at the Recreation Centre where the programs are to be offered. In the case of Community Recreation Programs please register at Cedar Hill Recreation Centre.

REFUND POLICY
An administration charge of $3.00 applies to all refunds unless:
A. A medical Certificate is provided
B. Program cancellation
SORRY: No refunds after the second class.

FACILITY RENTAL INFORMATION
Conveniently located at "Your Recreation Centres." The Saanich Parks and Recreation Department has excellent facilities available for community groups as meeting space, wedding receptions, sporting activities, dances, banquets, seminars, exhibitions, pool parties, etc.
For further information please phone:

1.	Gordon Head Recreation Centre	477-1871
2.	George Pearkes Arena	388-6664
3.	Cedar Hill Recreation Centre	595-7121
4.	Hampton Senior Citizens Centre	388-6664
5.	Bert Richman Building (Red Barn)	477-1871

INDOOR TENNIS PROGRAM
April to June, 1980
SET I: Week of April 14 to Week of May 5, 1980
SET II: Week of May 12 to Week of June 2, 1980

LEVELS OF INSTRUCTION
BEGINNERS — Designed for those with little or no previous experience or formal lessons.
REFRESHERS — Concentrates on individual stroke improvement and better tactical play.
INTERMEDIATE — Designed for those who have had basic instruction while leading up to social play.

JUNIOR LESSONS (8-13 years)

Beginners	Tues. and Thurs.	4:00-5:00 p.m.	$18.00
Refreshers	Tues. and Thurs.	4:00-5:00 p.m.	$18.00
Intermediates	Tues. and Thurs.	5:00-6:00 p.m.	$18.00

TEEN LESSONS (14-17 years)

Beginners	Mon. and Wed.	4:00-5:00 p.m.	$18.00
Refreshers	Mon. and Wed.	4:00-5:00 p.m.	$18.00
Intermediates	Mon. and Wed.	5:00-6:00 p.m.	$18.00

ADULT LESSONS (18 and over)

Ladies Beginners	Mon. and Wed.	9:00-10:00 a.m.	$25.00
Ladies Refresher	Mon. and Wed.	9:00-10:00 a.m.	$25.00
Mixed Beginners	Mon. and Wed.	7:00-8:00 p.m.	$25.00
Mixed Refreshers	Mon. and Wed.	7:00-8:00 p.m.	$25.00
Mixed Beginners	Tues. and Thurs.	7:00-8:00 p.m.	$25.00
Mixed Refreshers	Tues. and Thurs.	8:00-9:00 p.m.	$25.00
Mixed Intermediate	Tues. and Thurs.	8:00-9:00 p.m.	$25.00

LADIES STROKE 'N' FITNESS
This program includes tennis with some exercises and jogging for those wanting to participate.

Monday and Thursday	10:00-12:00 a.m.	$22.00
Wednesday and Friday	10:00-12:00 a.m.	$22.00

TENNIS CLINICS
Clinics are held every Saturday morning from 9:00-11:00 a.m. Clinics only **$4.00.**
1. Serve and return of serve
2. Singles and double play
3. Volley, Lobs and Smashes
4. Forehand and Backhand Ground Strokes

SOCIAL TENNIS PROGRAMS
Social Tennis programs for doubles enthusiasts. Persons taking social programs should have playing experience.

Ladies Socials:		
Mondays	1:00- 3:00 p.m.	$20.00
Tuesdays	9:00-11:00 a.m.	$20.00
Tuesdays	11:00- 1:00 p.m.	$20.00
Thursdays	12:00- 2:00 p.m.	$20.00
Mixed Socials:		
Wednesday	9:00-11:00 p.m.	$20.00
Thursday	9:00-11:00 p.m.	$20.00

SUMMER RATES FOR INDOOR TENNIS
Beginning on May 1, 1980, and continuing through until August 31, 1980, a new summer rate schedule will be used at the Indoor Tennis Complex for hourly court reservations.

8:00 a.m.- 6:00 p.m.	$3.00 per hour
6:00 p.m.-12:00 p.m.	$4.00 per hour

ECONOMY TENNIS PASSES
Five (5) court hours for only **$14.00**
Valid from May 1 to August 31, 1980.
"ENJOY TENNIS YEAR ROUND INDOORS"

PRE-SCHOOL PROGRAMS
For information and course description please call Cedar Hill Recreation Centre at 595-7121.

Pre-School Delight (3 years old)
Mondays 9:30-11:30 a.m., April 14-June 16, $25/10 sessions
Terrific Two's (2 years old)
Tuesday 9:15-10:15 a.m., April 15-June 17, $20/10 sessions
Terrific Two's (2 years old)
Tuesday 10:15-11:15 a.m., April 15-June 17, $20/10 sessions
Creative Playtime (2½-3 years)
Thursday 9:30-11:00 a.m., April 17-June 19, $22/10 sessions
Kindergym (2½-3 years)
Friday 10:00-10:45 a.m., April 18-June 20, $15/10 sessions
Kindergym (4-5 years)
Friday 10:45-11:30 a.m., April 18-June 20, $15/10 sessions
Short Tumbles (3-4 years)
Monday 1:00-1:45 p.m., April 14-June 2, $13/ 8 sessions
Short Tumbles (4-5 years)
Wednesday 1:00-1:45 p.m., April 16-June 4, $13/ 8 sessions
Creative Dance (3-4 years)
Wednesday 12:00-2:45 p.m., April 16-June 18, $15/10 sessions
Creative Dance (3½-5 years)
Wednesday 12:30-1:15 p.m., April 16-June 18, $15/10 sessions
Creative Dance (3½-5 years)
Wednesday 1:15-2:00 p.m., April 16-June 18, $15/10 sessions
Melody Makers (2½-3 years)
Tuesday 1:15-2:00 p.m., April 15-June 17, $15/10 sessions
Melody Makers (4-5 years)
Tuesday 2:00-2:45 p.m., April 15-June 17, $15/10 sessions

GENERAL INTEREST PROGRAMS
For course descriptions or further detail call Cedar Hill Recreation Centre at 595-7121.

Bridge Club Fridays 7:30-10:30 p.m.	April-June	Membership or $1/time
Bridge Development Club Mondays 12:30-3:00 p.m.	April 14-June 16	$10.00/Plus 50¢ per time
Bridge Lessons Thursdays 7:00-9:00 p.m.	April 3-June 19	$20.00/12 sessions
Meditation Wednesday 7:30-9:30 p.m.	April 2-June 18	$25.00/12 sessions
Babysitters Training (12-18 years) Saturday	April 19-May 10	$12.00/ 4 sessions
Babysitters Training (12-18 years) Saturday	May 17-June 6	$12.00/ 4 sessions
Basic Photography Mondays 7:30-9:30 p.m.	May 12-June 2	$10.00/ 4 sessions

ARTS, CRAFTS AND HOBBY PROGRAMS
For course descriptions and detail please call Cedar Hill Recreation Centre at 595-7121.

Drawing and Sketching (Adults)
Wednesday, 1:00-3:00 p.m., April 9-June 18, $25/11 sessions
Drawing and Sketching (Adults)
Wednesday, 7:00-9:00 p.m., April 9-June 18, $25/11 sessions
Watercolor Painting (Adults)
Thursday, 1:00-3:00 p.m., April 10-June 19, $25/11 sessions
Watercolor Painting (Adults)
Thursday, 7:00-9:00 p.m., April 10-June 19, $25/11 sessions
Oil and Acrylic Painting (Adults)
Monday, 9:30-11:30 a.m., April 14-June 16, $25/10 sessions
Oil and Acrylic Painting (Adults)
Friday, 9:30-11:30 a.m., April 11-June 20, $25/11 sessions
Soft Pastels (Adults)
Monday, 9:30-11:30 a.m., April 14-June 16, $25/10 sessions
Oil Painting (Adults)
Thursday, 7:30-9:30 p.m., April 17-June 19, $25/10 sessions
Calligraphy (Adults)
Tuesday, 9:30-11:30 a.m., April 22-June 10, $20/ 8 sessions
Calligraphy (Adults)
Wednesday, 7:00-9:00 p.m., April 23-June 11, $20/ 8 sessions
Batik (Adults)
Wednesday, 7:30-9:30 p.m., April 16-June 18, $18/10 sessions
Batik (Adults)
Thursday, 9:30-11:30 a.m., April 17-June 19, $18/10 sessions

POTTERY PROGRAMS
Cedar Hill Recreation Centre offers its students one of finest public pottery studios available in Victoria. Select a suitable level and convenient time to learn or improve your skills in this popular hobby.

Clay Modeling (5-8 years) 9:30-10:30 a.m.	May 17-June 21	Saturday	$15/6 sessions
Clay Modeling (9-12 years) 10:30-11:30 a.m.	May 17-June 21	Saturday	$15/6 sessions
Handbuilding (Adults) 9:30-11:30 a.m.	April 18-May 23	Friday	$30/6 sessions
Handbuilding and Wheel (Adults) 12:30-2:00 p.m.	May 17-June 21	Saturday	$30/6 sessions
Handbuilding (Adults) 7:00-9:00 p.m.	April 14-May 19	Monday	$30/6 sessions
Wheel Glazing (Adults) 7:00-9:30 p.m.	May 26-June 30	Monday	$33/6 sessions
Handbuilding (Adults) 9:30-11:30 a.m.	April 15-May 20	Tuesday	$30/6 sessions
Wheel Throwing (Adults) 9:30-12:00 a.m.	April 17-May 22	Thursday	$33/6 sessions
Glazing Techniques (Adults) 9:30-12:00 a.m.	April 16-May 21	Wednesday	$35/6 sessions
Glazing Techniques (Adults) 9:30-12:00 a.m.	May 29-July 3	Thursday	$35/6 sessions

FITNESS AND SPORTS PROGRAMS
For course description and further information please call Cedar Hill Recreation Centre at 595-7121.

BADMINTON LESSONS
Monday 6:30-8:00 p.m., April 14-June 16, $15.00/10 sessions
Wednesday 10:00-11:30 a.m., April 16-June 18, $15.00/10 sessions
Wednesday 4:30- 6:00 p.m., April 16-June 18, $12.00/10 sessions

BADMINTON DROP-IN

Tuesday	7:30- 9:30 p.m.,	April-June,	$1.00 per time
Thursday	1:00- 3:00 p.m.,	April-June,	.50 per time
Sunday	7:00-10:00 p.m.,	April-June,	$1.00 per time

SENIORS CARPET BOWLING

Tuesday	1:00- 3:00 p.m.,	April-June,	25¢ per time
Thursday	1:00- 3:00 p.m.,	April-June,	25¢ per time

NATURE WALKS
Wednesday 9:30-12:00 a.m., April 16-June 18, $22.00/10 sessions

NATURE HIKES
Thursday 9:30-12:30 p.m., April 17-June 19, $25.00/10 sessions

VOLLEYBALL
Wednesday 7:30-9:30 p.m., April 9-June 18, $20.00/11 sessions

LADIES FITNESS
Tues./Thurs. 10:15-11:15 a.m., April 8-June 19, $15.00/11 sessions
$20.00/22 sessions

YOGA
Monday 7:30-9:00 p.m., April 14-June 16, $18.00/10 sessions

LADIES GYMNASTICS
Wednesday 9:30-11:00 a.m., April 9-May 28, $15.00/ 8 sessions

GIRLS GYMNASTICS
Mondays (6-8 years)
3:30-4:15 p.m., April 14- June 2, $12.00/ 8 sessions
Mondays (9-10 years)
4:15-5:15 p.m., April 14-June 2, $12.00/ 8 sessions
Mondays (11-12 years)
5:15-6:15 p.m., April 14-June 2, $12.00/ 8 sessions

SUMMER SOCCER SCHOOL PROGRAM
Sponsored by B.C. Soccer Association and Saanich Parks and Recreation Department.

LOCATION:	Cedar Hill Recreation Centre
DATES:	Week #1, June 30-July 4, 1980 Week #2, July 7-July 11, 1980 Week #3, July 14-July 18, 1980 Week #4, July 21-July 25, 1980 Week #5, July 28-August 1, 1980 Week #6, August 4-August 8, 1980 Week #7, August 11-August 15, 1980 Week #8, August 18-August 22, 1980
TIMES:	10:00 a.m.-2:30 p.m.
AGES:	Boys and Girls 6-16 years
COST:	$25.00 (Soccer ball and T-shirt included)
REGISTRATION:	Begins April 14, 1980, at Cedar Hill Recreation Centre.

GROUND POUNDER — FUN RUN
April 20, 1980
(for beginner, seasoned runners, families, neighbours — everyone is welcome)
LOCATION: Gordon Head Recreation Centre, 1774 Feltham Road (LAMBRICK PARK)
WHEN: April 20, 1980
TIME: 9:15 a.m. — Registration; 10:00 a.m. — Run begins
DETAILS:
— Entry Fee 75¢ or Ground Pounder tag
— Choice of distances 2, 4, 6 and 10 KMS
SPONSORS:
1. Saanich Parks and Recreation Department
2. Ministry of the Provincial Secretary, Recreation and Fitness Branch

"SEE YOU THERE"

MUSIC/MOVEMENT PROGRAM
A skill development program for both "HANDICAPPED" and "NON-HANDICAPPED" children and early teens. Activities include musical games, rhythm instruments, movement education and free-play activities.
Instructor: Judith Armstrong
Tuesdays 3:45-5 p.m., April 8-June 10
($10.00/10 sessions)

CEDAR HILL MUNICIPAL GOLF COURSE
1400 Derby Road
Greater Victoria's ONLY Public Golf Course
"STARTING TIME INFORMATIONS:" Phone 595-3103
(Green fees — $7.00 weekdays, $8.00 weekends and holidays)
"PRACTICE DRIVING RANGE AND COMPLETE PRO SHOP FACILITIES"
— open daily from 7:30 a.m. to 9:30 p.m. beginning April 1, 1980, members as well as non-members are welcome to use these facilities.
— C.P.G.A. Professional — Lyle Crawford
"CLUB HOUSE" — 1400 Derby Road 595-2823
— open daily 7:30 a.m. with food and beverage services available daily.

GOLF LESSONS
Instructor — Lyle Crawford
Professional — Cedar Hill Golf Course
Group lessons will be held at the Cedar Hill Municipal Golf Course Driving Range. You'll learn the fundamentals or have the opportunity to improve your golf skills. Registration is limited to six persons per class. REGISTRATION IS HELD AT CEDAR HILL RECREATION CENTRE, 3220 CEDAR HILL ROAD.

Adult Lesson (16 years and over)

Monday	6:00-7:00 p.m.	April 14-May 12	$18.00
Monday	6:00-7:00 p.m.	May 19-June 16	$18.00
Tuesday	10:00-11:00 a.m.	April 15-May 13	$18.00
Tuesday	10:00-11:00 a.m.	May 20-June 17	$18.00
Thursday	6:00-7:00 p.m.	April 17-May 15	$18.00
Thursday	6:00-7:00 p.m.	May 22-June 19	$18.00
Saturday	11:00-12:00 noon	April 12-May 10	$18.00
Saturday	11:00-12:00 noon	May 17-June 14	$18.00

Junior Lesson (8-15 years)

Thursday	4:00-5:00 p.m.	April 10-May 8	$15.00
Thursday	4:00-5:00 p.m.	May 15-June 12	$15.00
Saturday	10:00-11:00 a.m.	April 12-May 10	$15.00
Saturday	10:00-11:00 a.m.	May 17-June 14	$18.00

PRIVATE GOLF LESSONS
Private lessons for you or a group of friends can be arranged by contacting Professional Lyle Crawford at the Cedar Hill Golf Course Pro Shop — 595-3103.

COMMUNITY RECREATION PROGRAMS 595-7121

REGISTRATION
Registration for all Community Recreation Programs in this section will be taken at the Cedar Hill Recreation Centre. In addition, for those programs being held at Spectrum Community School and at Marigold School, you may register at Spectrum Community School during office hours. Please make a note of the location of the program. For further information on course details, please call the Cedar Hill Recreation Centre, 595-7121.

ROYAL OAK SCHOOL	4564 WEST SAANICH
SPECTRUM COMMUNITY SCHOOL	957 BURNSIDE W.
MARIGOLD SCHOOL	3751 GRANGE

PRE-SCHOOL
COOKIE MONSTER CLUB (3-5 yrs.) Royal Oak School
Social recreation including crafts, music, games and story-telling.
Tuesday 9:30-11:00 a.m. April 29-June 10 $15.00/ 7 sessions
Thursday 9:30-11:00 a.m. May 1-June 12 $15.00/ 7 sessions

DISCOVERING MUSIC Royal Oak School
Fun with music, singing, rhythm instruments, games and movement.
Wednesday 1:00-1:45 p.m. (2-3 yrs.) April 30-June 9 $10.00/ 7 sessions
2:00-2:45 (4-5 yrs.)

IMAGINE THAT! (3-5 yrs. old) Royal Oak School
A creative drama course using stories, music, mime and movement.
Tuesday 1:30-2:30 p.m. April 29-June 10 $10.00/ 7 sessions

MOM 'N' ME CRAFTS Royal Oak School
Mom and child will learn together by trying creative activities which can be done at home too!
Thursday 1:00-2:00 p.m. (2½-3 yrs.) May 1-June 12 $12.00/ 7 sessions
2:15-3:15 p.m. (4-5 yrs.)

YOUTH PROGRAMS
GYMNASTICS Royal Oak School
Develop co-ordination, balance, agility and skills on mats and apparatus.
Thursday 6-8 yrs. (beginners) 4:30-5:30 p.m. April 10-May 29
9-12 yrs. (beginners) 5:35-6:35 p.m. $12.00/ 8 sessions

STRATEGY GAMES Spectrum Community School
Learn the basics of Chess, Othello, Risk, Mastermind, U.F.O., Star Wars and other strategy, war games and computer games.
Tuesday 9 yrs. and up 5:30-7:00 p.m. April 8-June 3 $15.00/10 sessions

BABYSITTER TRAINING COURSE (Canada Safety Council) Marigold School
Covers child care, safety, responsibilities, health and games. Literature and babysitting aids provided.
Wednesday 12 yrs. and up 6:30-8:00 p.m. April 16-May 21 $12.00/ 6 sessions

FLOOR HOCKEY Marigold School
Wed. 6-8 yrs. 4:30-5:30 p.m. April 9, May 28
9-12 yrs. 5:45-6:45 p.m.
13 yrs. and up 7:00-8:30 p.m. $8.00/ 8 sessions

BASKETBALL Marigold School
Thursday 10 yrs. and up 6:00-7:30 p.m. April 10-May 29 $8.00/ 8 sessions

*N.B. The following programs, listed under adult programs, may be taken by youths 14 yrs. and older: Calligraphy, Soft Pastels, Palette Knife Painting, Exercise to Music, Breadmaking, Mini-Gourmet Classes, and Play Leadership Workshop.

ADULT PROGRAMS
NATURE WALKS Various Locations
Emphasis on natural history and study (layman style), flora and fauna identifications combined with a different walk each week.
Tuesday 9:30-12:00 noon April 15-June 17 $22.00/12 sessions

LADIES EXERCISE TO MUSIC Royal Oak School
Monday/ 10:00-11:00 a.m. May 5-June 11 $ 9.00/ 6 sessions
Wednesday $13.00/12 sessions
Wednesday 7:00-8:00 p.m. April 30-June 11 $10.00/ 7 sessions
Tuesday/ 10:00-11:00 a.m. April 15-June 19 Marigold School
Thursday $15.00/10 sessions

MEN'S FLOOR HOCKEY AND BASKETBALL Royal Oak School
Thursday 7:30-9:00 p.m. April 17-June 5 $15.00/ 8 sessions

CALLIGRAPHY Royal Oak School
Friday 9:30-11:30 a.m. April 18-June 13 $20.00/ 8 sessions

SOFT PASTELS (Beginners) Spectrum Community School
Drawing, composition, perspective, colour application, still life and landscapes.
Monday 7:00-9:00 p.m. April 14-June 9 $20.00/ 8 sessions

PALETTE KNIFE PAINTING Spectrum Community School
Even beginners come away with pleasing results in this popular class.
Wednesday 7:00-9:00 p.m. April 9-June 11 $25.00/ 8 sessions

BASIC AND FANCY BREAD-MAKING Spectrum Community School
Classes combine practice and demonstration.
Monday 7:00- 9:00 p.m. Session I April 14-April 28 $10.00/ 3 sessions
Session II May 5-May 26

MINI GOURMET CLASSES* Spectrum Community School
Add a little flair for company and family dinners. Register for one or for all three.

Crepes and Quiches: Thursday 7:00-9:00 p.m.	April 17	$ 5.00/ 1 session	
hors D'oeuvres, Appetizers: Thursday 7:00-9:00 p.m.	April 24	$ 5.00/ 1 sessions	
Party and Buffet Fare: Thursday 7:00-9:00 p.m.	May 8	$ 5.00/ 1 session	
Great Endings (Desserts): Thursday 7:00-9:00 p.m.	May 1	$ 5.00/ 1 session	

*Registration fee for three classes is $12.00, for four classes is $15.00.

PLAY LEADERSHIP WORKSHOP Spectrum Community School
For teachers, parents, group workers, camp councillors, playground leaders and volunteers.
Wednesday 7:00-9:00 p.m. April 25-May 16 $15.00/ 4 sessions

GORDON HEAD RECREATION CENTRE 1744 FELTHAM RD., 477-1871

RECREATION SWIMMING HOURS FOR APRIL, MAY and JUNE

MONDAY:	7 a.m.-9 a.m.	Early Bird
	10 a.m.-12 noon	Recreational Swim
	12 noon-1 p.m.	Adults Only
	2 p.m.-3 p.m.	Ladies Only
	7 p.m.-9 p.m.	Recreational Swim
	9 p.m.-10 p.m.	Adults Only
TUESDAY:	7 a.m.-9 a.m.	Early Bird
	11 a.m.-12 noon	Parent/Tot/Senior Citizens
	12 noon-1 p.m.	Adults Only
	8 p.m.-9 p.m.	Family Swim
	9 p.m.-10 p.m.	Adults Only
WEDNESDAY:	7 a.m.-9 a.m.	Early Bird
	10 a.m.-12 noon	Ladies, Seniors, Parent/Tot
	12 noon-1 p.m.	Adults Only
	7 p.m.-9 p.m.	Recreational Swim
	9 p.m.-10 p.m.	Adults Only
THURSDAY:	7 a.m.-9 a.m.	Early Bird
	11 a.m.-12 noon	Parent/Tot. Seniors
	12 noon-1 p.m.	Adults Only
	7 p.m.-8 p.m.	Family Swim
	8 p.m.-9 p.m.	Ladies Only
	9 p.m.-10 p.m.	Adults/Teens
FRIDAY:	7 a.m.-9 a.m.	Early Bird
	12 noon-1 p.m.	Adults Only
	3:30-5:00 p.m.	Recreational Swim
	7:00-9:00 p.m.	Recreational Swim
	9:00-10:00 p.m.	Adults/Teens
SATURDAY:	12 noon-1 p.m.	Adults Only
	1:00-5:00 p.m.	Recreational Swim
	7:00-9:00 p.m.	Recreational Swim
SUNDAY:	10 a.m.-12 noon	Family Swim
	12 noon-1 p.m.	Adults Only
	1:00-4:00 p.m.	Recreational Swim

COST FOR ABOVE SWIMS: Children 4 yrs. and under Free when accompanied by an adult.
Children 5 yrs.-12 yrs. 50¢
Teens 13 yrs.-18 yrs. 75¢
Adults $1.00, Early Bird 50¢
Seniors 60 yrs. and over 50¢
TICKETS AVAILABLE UPON REQUEST: 10 swims for $4.00, Children/Seniors
10 swims for $6.00, Teens
10 swims for $8.50, Adults
12 swims for $5.00, Early Bird

THE ABOVE SWIM PRICES INCLUDE BOTH SAUNAS AND WHIRLPOOL. FITNESS ROOM 50¢

SWIMMING LESSONS
FOR APRIL, MAY AND JUNE
LESSONS FOR PRE-SCHOOL, ADULTS, SCHOOL-AGE AND INFANTS

MONDAY:	1:00-1:30 p.m., Pre-School, 4-6 yrs., April 14	$10
	1:30-2:00 p.m., Pre-School, 5-6 yrs., April 14	$10
	3:30-4:00 p.m., Pre-Beginners, 6 yrs. and over, April 14	$10
	3:30-4:00 p.m., Beginners, 6 yrs. and over, April 14	$10
	3:30-4:20 p.m., Intermediate, 6 yrs. and over, April 14	$17
	3:30-4:20 p.m., Senior, 6 yrs. and over, April 14	$17
	4:00-4:30 p.m., Pre-Beginner, 6 yrs. and over, April 14	$10
	4:00-4:30 p.m., Beginner, 6 yrs. and over, April 14	$10
	4:30-5:00 p.m., Pre-Beginner, 6 yrs. and over, April 14	$10
	4:30-5:00 p.m., Beginner, 6 yrs. and over, April 14	$10
	4:30-5:00 p.m., Pre-Junior, 6 yrs. and over, April 14	$10
	4:30-5:20 p.m., Junior, 6 yrs. and over, April 14	$17
	5:00-5:30 p.m., Beginner, 6 yrs. and over, April 14	$10
	5:00-5:30 p.m., Pre-Intermediate, 6 yrs. and over, April 14	$10
	5:00-5:30 p.m., Pre-Senior, 6 yrs. and over, April 14	$10
TUESDAY:	10:00-10:30 a.m., Pre-School 4-6 yrs., April 8	$12
	10:30-11:00 a.m., Pre-School, 4-6 yrs., April 8	$12
	7:00-7:50 p.m., Adults Instructional, April 8	$21
TUES. and THURS. TWICE WEEKLY:		
	3:30-4:00 p.m., Pre-Beginner, 6 yrs. and over, April 8	$12
	3:30-4:00 p.m., Beginner, 6 yrs. and over, April 8	$12
	3:30-4:00 p.m., Pre-Junior, 6 yrs. and over, April 8	$12
	3:30-4:00 p.m., Pre-Intermediate, 6 yrs. and over, April 8	$12
	4:00-4:30 p.m., Beginner, 6 yrs. and over, April 8	$12
	4:00-4:30 p.m., Pre-Beginner, 6 yrs. and over, April 8	$12
	4:00-4:30 p.m., Pre-Senior, 6 yrs. and over, April 8	$12
	4:00-4:30 p.m., Pre-Junior, 6 yrs. and over, April 8	$12
	4:30-5:20 p.m., Senior, 6 yrs. and over, April 8	$21
	4:30-5:20 p.m., Lifesaving 1, 2, 3, 6 yrs. and over, April 8	$21
	4:30-5:20 p.m., Intermediate, 6 yrs. and over, April 8	$21
	4:30-5:20 p.m., Junior, 6 yrs. and over, April 8	$21
WEDNESDAY:	3:30-4:00 p.m., Pre-Beginner, 6 yrs. and over, April 9	$12
	3:30-4:00 p.m., Beginner, 6 yrs. and over, April 9	$12
	3:30-4:00 p.m., Pre-Junior, 6 yrs. and over, April 9	$12
	3:30-4:00 p.m., Pre-Intermediate, 6 yrs. and over, April 9	$12
	4:00-4:30 p.m., Pre-Beginner, 6 yrs. and over, April 9	$12
	4:00-4:30 p.m., Beginner, 6 yrs. and over, April 9	$12
	4:00-4:30 p.m., Pre-Junior, 6 yrs. and over, April 9	$12
	4:00-4:30 p.m., Pre-Senior, 6 yrs. and over, April 9	$12
	4:30-5:00 p.m., Beginner, 12-18 yrs., 6 yrs. and over, April 9	$12
	4:30-5:20 p.m., Junior, 6 yrs. and over, April 9	$21
	4:30-5:20 p.m., Intermediate, 6 yrs. and over, April 9	$21
	4:30-5:20 p.m., Senior, 6 yrs. and over, April 9	$21
THURSDAY:	10:00-10:30 a.m., Pre-School, 4-6 yrs. April 10	$12
	10:30-11:00 a.m., Pre-School, 4-6 yrs., April 10	$12
	9:00-9:50 a.m., Ladies Inst., and Exercise, April 10	$21
FRIDAY:	9:30-10:20 a.m., Ladies Instructional, April 11	$21
	10:30-11:00 a.m., Infants (with parent) 2-4 yrs., April 11	$11
	1:00-1:30 p.m., Infants (with parent), 2-4 yrs. April 11	$11
	1:30-2:00 p.m., Pre-school, 4-6 yrs., April 11	$11
SATURDAY:	10:00-10:30 a.m., Pre-School, 4-6 yrs., April 12	$11
	10:00-10:30 a.m., Pre-Beginner, 6 yrs. and over, April 12	$11
	10:00-10:30 a.m., Beginner, 6 yrs. and over, April 12	$11
	10:00-10:30 a.m., Pre-Junior, 6 yrs. and over, April 12	$11
	10:30-11:00 a.m., Pre-Beginner, 6 yrs. and over, April 12	$11
	10:30-11:00 a.m., Beginner, 6 yrs. and over, April 12	$11
	10:30-11:00 a.m., Pre-Intermediate, 6 yrs. and over, April 12	$11
	10:30-11:00 a.m., Pre-Senior, 6 yrs. and over, April 12	$11
	11:00-11:30 a.m., Pre-Beginner, 6 yrs. and over, April 12	$11
	11:00-11:30 a.m., Lifesaving 1, 2, 3, 6 yrs. and over, April 12	$11
	11:00-11:50 a.m., Junior, 6 yrs. and over, April 12	$18
	11:00-11:50 a.m., Intermediate, 6 yrs. and over, April 12	$18
	11:00-11:50 a.m., Senior, 6 yrs. and over, April 12	$18
	11:30-12 noon, Beginner, 12-18 yrs., April 12	$11
	11:30-12 noon, Pre-Junior, 6 yrs. and over, April 12	$11
SATURDAY:	8:00-10:00 a.m., Bronze Medallion, 14 yrs., April 12	$30
SUNDAY:	8:00-10:00 a.m., Bronze Cross (Should have Bronze Med.) April 13th	$30

* SECOND SESSION FOR TWICE WEEKLY TUES. AND THURS. STARTS MAY 20-JUNE 26, 1980. REGISTRATION FOR THESE CLASSES WILL TAKE PLACE ON THURS., MAY 15, 4 p.m.-6 p.m.
FOR THOSE NOT NOW ATTENDING SWIM CLASSES THERE ARE LIMITED SPACES AVAILABLE NOW.
FOR THOSE IN SWIM CLASSES NOW PLEASE REGISTER ON THE LAST DAY OF YOUR CLASS. e.g. Monday Class finishes 4 p.m. REGISTER 4 p.m., Monday, March 24, 1980.

SPRING PROGRAM — RECREATION

BALLET: Bebe Eversfield

4-6 yrs. MONDAY, 1:00-1:45 p.m., January Class, April 14	$13
4-6 yrs. MONDAY, 1:45-2:30 p.m., September Class	$13
4-6 yrs. MONDAY, 2:30-3:15 p.m., Experienced	$13
6-8 yrs. MONDAY, 3:30-4:15 p.m., Previous Experience	$13
6-8 yrs. MONDAY, 4:30-5:15 p.m., January Class	$13
WEDNESDAY, 4:30-5:30 p.m., 3rd/4th yr. Ballet, April 9	$15
WEDNESDAY, 5:30-6:30 p.m., Jazz Ballet — Teens	$15
WEDNESDAY, 6:30-7:30 p.m., Adult Ballet	$18

CROCHET: Betty Pringle

10-11:30 a.m. THURSDAY, Beginners Crochet, April 10-May 15	$13
10-12 noon THURSDAY, Advanced Crochet, May 22-June 26	$18

GYMNASTICS: Monica Lange

4-6 yrs., WEDNESDAY, 11:00-11:45 a.m., April 9-May 28	$11

GYMNASTICS: Denise Kruger

6-8 yrs., SATURDAY, 10:00-10:45 a.m., April 12	GIRLS ONLY, $15
9-12 yrs., SATURDAY, 11:00-11:45 a.m.	GIRLS ONLY, $15
6-8 yrs., SATURDAY, 12:30-1:15 p.m.	BOYS ONLY, $15
9-12 yrs., SATURDAY, 1:30-2:15 p.m.	GIRLS ONLY, $15

JAZZ AND DISCO: Bebe Eversfield

WEDNESDAY, Adults, April 9, 1:45-2:45 p.m.	$18
WEDNESDAY, Couples, April 9, 7:30-8:30 p.m.	couple $36

MEN'S FITNESS: Steve Duck

MONDAY, Men Only, April 14, 8:30-9:15 p.m.	$15

PHOTOGRAPHY: Jeff Dyment

THURSDAY, Basic Photography, April 10-May 1, 7:30-9:00 p.m.	$10
THURSDAY, Advanced Photography, May 8-June 26, 7:30-10:00 p.m.	$80

STORIES, GAMES AND ART: Sherry Boyes

3½-5 yrs., MONDAY, 9:30-11:00 a.m., April 14	$18
3½-5 yrs., MONDAY, 1:00-2:30 p.m.	$18
3½-5 yrs., TUESDAY, 9:30-11:00, April 8	$21
3½-5 yrs., FRIDAY, 9:30-11:00 a.m., April 11	$21
3½-5 yrs., FRIDAY, 1:00-2:30	$21

TAI CHI: Ray VanRaamsdonk
TUESDAY, Adults/Children, 8:00-9:30 p.m., April 8, $20 Child, $25 Adult

TAP DANCE: Irene Jupp

2nd yr., MONDAY, 3:30-4:15 p.m., April 14	$13
3rd yr., MONDAY, 4:15-5:15 p.m.	$13
9-12 yrs., MONDAY, 5:15-6:15 p.m., Advanced	$13
Teens, MONDAY, 6:15-7:15 p.m., Seniors	$13
4-6 yrs., TUESDAYS, 10:30-11:15 a.m., Experienced, April 8	$15
4-6 yrs., TUESDAYS, 1:15-2:00 p.m., Experienced	$15
4-6 yrs., TUESDAYS, 2:00-2:45 p.m., January Class	$15
1st yr., TUESDAYS, 3:30-4:15 p.m., School Age	$15
9-12 yrs., WEDNESDAY, 3:45-4:30 p.m., April 9	$15
Adults, WEDNESDAY, 6:30-7:15 p.m., Happy Hoofers	$18

TRIM AND SWIM: Ann Smith

MONDAYS, Ladies Only, 7:30-8:30 p.m., April 14, All Levels	$15
WEDNESDAY, Ladies Only, 11:00-12 noon, April 9, Beginners	$18

PCBs found at mine site

VANCOUVER (CP) — Amax of Canada Ltd. said Friday that tests by the B.C. environment ministry show a quantity of soil at its mine in northwestern B.C. is contaminated by the chemical polychlorinated biphenyls (PCBs), believed to cause cancer.

Amax president C. A. Born said the contaminated area at the Climax molybdenum mine at Kitsault near Prince George will be fenced off until the soil is removed.

Born said drinking water at the mine has not been affected but additional tests will be conducted.

Amax said the PCBs were apparently spilled from a concentrate dryer when a mine was operated on the site by another company.

The company said about 35 gallons remained in the dryer and that it hired an Edmonton firm to remove the remaining PCBs, the dryer and ancillary equipment.

Amax then contacted the environment ministry, which sampled soil around the dryer site.

"They confirmed soil under the dryer is contaminated with 195 parts per million of PCBs," Born said.

City buildings win two design awards

Two Victoria buildings are among 39 in B.C. selected for special awards for excellence in design by the Royal Architectural Institute of Canada, the professional organization of architects.

They are the Royal Roads library designed by Robert F. Harrison and the red brick Waddington building, a new provincial government office complex downtown on Broughton Street.

Hawthorn Mansfield Towers and Eng and Wright were the architects. Wade Williams of Victoria designed the modifications for the building's main tenant, the Victoria Public Library, due to move in the third week of April.

Arthur Erickson's Vancouver firm was honored for six buildings, including the Robson Square courthouse project and the UBC Museum of Anthropology, both in Vancouver.

Lottery rights worry Wolfe

Provincial Secretary Evan Wolfe has written to the federal amateur sports ministry seeking assurances that the provinces will continue to have jurisdiction over lotteries. Wolfe said he is concerned about statements by Amateur Sports Minister Gerald Regan that he will review the matter.

ROCKWELL
Parts and Accessories
ISLAND MACHINERY LTD.
617 Chatham St.
385-5500 3-7

LAMP SHADES
Repaired or Made To Order
THE VICTORIA LAMPSHADE SHOP
493-B Burnside Rd. E. 383-1544

OXFORD FOODS
271 COOK STREET
Prices Effective SUN., MAR. 16 to TUES., MAR. 18
WE RESERVE THE RIGHT TO LIMIT QUANTITIES

MAPLE LEAF BACON 500 g 1.29
M.J.B. INSTANT COFFEE 10-oz. jar 4.89
IMPERIAL MARG-ARINE 3-lb. pkg. 1.99
KRAFT MIRACLE WHIP 1 litre jar 1.59
TETLEY TEA BAGS 144 bags 2.99
FRAY BENTO CORNED BEEF 12-oz. tin 1.69
McVITIE DIGESTIVE BISCUITS 14-oz. pkg. 99¢
DOLE FRUIT COCKTAIL 14-oz. tin 69¢
SUCCESS TOMATOES 28-oz. tin 49¢
SUNLIGHT DETERGENT 2.4 kg 2.89

SHEER SAVINGS

Tergal sheers in all the colours of the rainbow . . . just in time for spring!

Save now on high quality Tergal sheers, in not just one or two colours, but in over 30 marvelous shades!

Including all the classic neutrals and some of the best new colours around . . . like Spring Green, Buttercup and Goldenrod. Colours that say spring the best way possible.

Your sheers will be custom-made just for you. They'll be made triple-full and seamless for a really luxurious look that's easy-care too!

One of our professional consultants will visit your home to help you make your choice. Just call . . .

call 382-3243
for shop at home service

National Drapery
we know all about windows

THERMOPANE WINDOWS

SAVE MONEY!

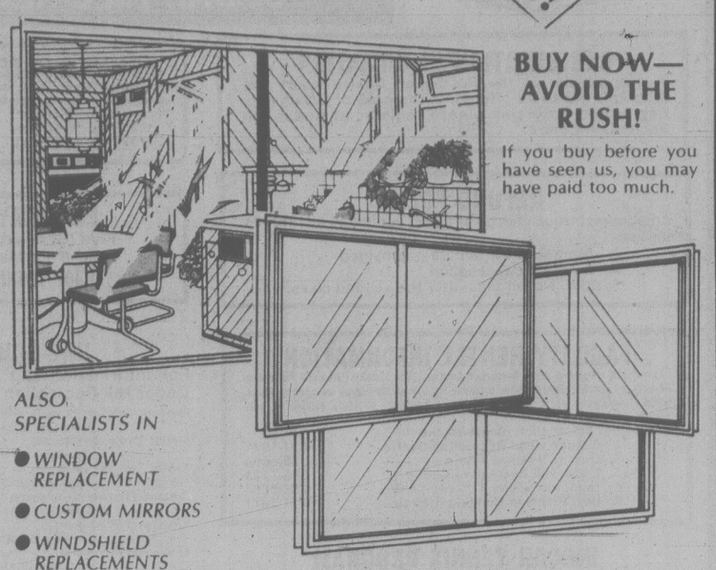

BUY NOW— AVOID THE RUSH!
If you buy before you have seen us, you may have paid too much.

ALSO SPECIALISTS IN
- WINDOW REPLACEMENT
- CUSTOM MIRRORS
- WINDSHIELD REPLACEMENTS

SERVING VICTORIA FOR OVER 17 YEARS
VICTORIA'S THERMOPANE WINDOW SPECIALISTS
BOSSOM GLASS CO.
113-3347 OAK STREET
PHONE 382-3031
NEW CONSTRUCTION OR CONVERSION 3-15

ANOTHER HOMES TODAY SUCCESS STORY

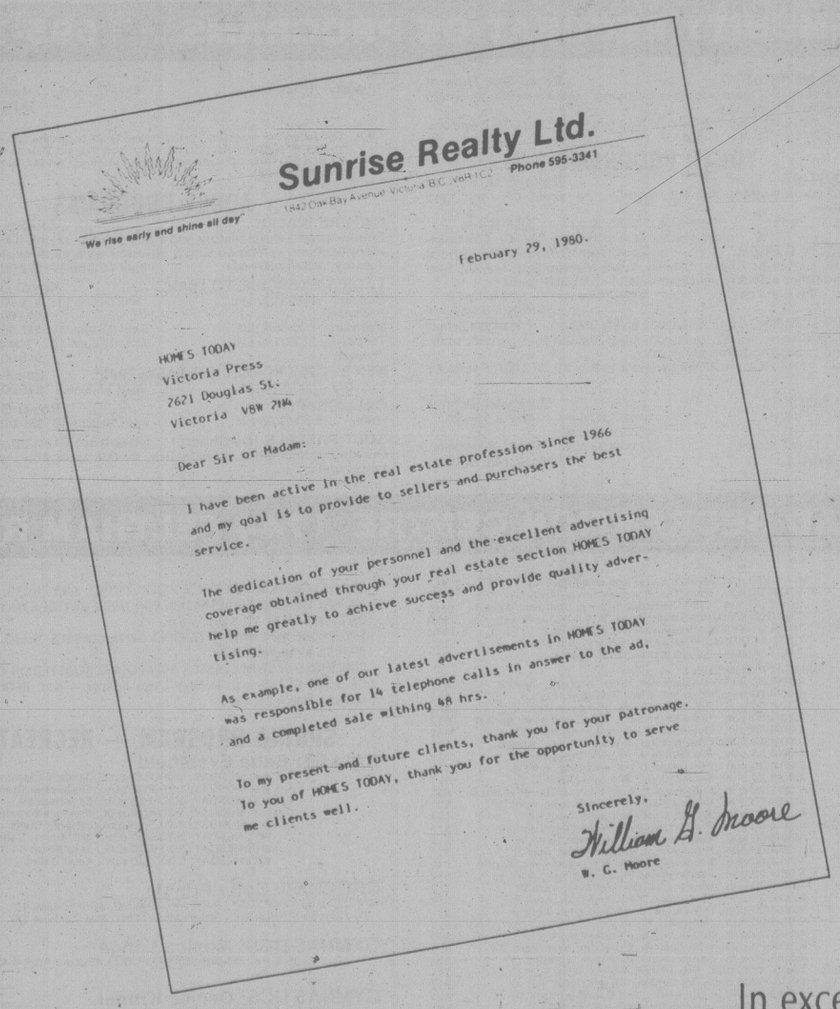

Sunrise Realty Ltd.
We rise early and shine all day
1842 Oak Bay Avenue Victoria B.C. V8R 1C2 Phone 595-3341

February 29, 1980.

HOMES TODAY
Victoria Press
2621 Douglas St.
Victoria V8W 2M4

Dear Sir or Madam:

I have been active in the real estate profession since 1966 and my goal is to provide to sellers and purchasers the best service.

The dedication of your personnel and the excellent advertising coverage obtained through your real estate section HOMES TODAY help me greatly to achieve success and provide quality advertising.

As example, one of our latest advertisements in HOMES TODAY was responsible for 14 telephone calls in answer to the ad, and a completed sale withing 48 hrs.

To my present and future clients, thank you for your patronage. To you of HOMES TODAY, thank you for the opportunity to serve me clients well.

Sincerely,
William G. Moore
W. G. Moore

OAK BAY
CHOICE LOCATION
SUPERB RESIDENCE
BEAUTIFUL INTERIOR
PRIVATE YARD
- LOT SIZE 150x76
- FLOOR AREA App. 2000 SQ. FT.
- THREE OR FOUR BEDROOMS
- 3 WASHROOMS
- FAMILY ROOM
- SEPARATE DINING ROOM
- GRACIOUS LIVING ROOM
- BRIGHT SPACIOUS KITCHEN

SOLD

ASKING $135,000

W. G. MOORE

EXCLUSIVE LISTING
TO VIEW PLEASE CONTACT
W. G. MOORE
595-3341
or
388-5464
Pager 700
SUNRISE 595-3341

. . . it will work for you too.

In excess of 84,000 circulation.
Place your ad in our next issue of HOMES TODAY
and write your own success story.
LET'S TALK ABOUT IT!
382-7211

British Columbia Buildings Corporation

ENERGY CONSERVATION MANAGER
LOCATION: VICTORIA, B.C.

The British Columbia Buildings Corporation is responsible for the identification of the short and long term accommodation service departments of the British Columbia Government and to satisfy these requirements in a responsive and cost effective manner.

The corporation requires a proven professional with extensive experience in the energy conservation field to undertake overall responsibility for the Corporation's Energy Management Program. Additionally, the incumbent would be required to undertake studies and special projects relating to energy management which could have significant impact on the Property Management Group's operation. Reporting directly to the Vice President, Property Management, the position requires a poised, mature individual who is able to communicate effectively with all levels of Corporate Management Government officials and the consulting community.

The incumbent will develop and recommend policies and standards for energy conservation in buildings and monitor the effectiveness of their application. Through the Corporation's Development Group, the incumbent will work with consultant design teams to encourage and ensure economic and innovative designs for new low-energy use buildings. He/she will develop and implement through a small technical staff, programs for energy conservation in existing buildings.

The successful candidate must have a degree in engineering or architecture, plus at least five years experience in the design and/or operation of buildings. He/she must have a comprehensive knowledge of how energy is consumed in buildings, encompassing architectural/structural elements, mechanical/electrical systems, and their inter-relationships. Knowledge of, and experience in the use of, simulation techniques and computer programs for building energy analysis is also required. Skill in writing reports and appreciation of cost accounting and budget control is also important.

This postion carries with it an attractive benefits program as well as assistance with relocation if required. Salary will be commensurate with qualifications and experience.

Interested persons are invited to submit their resumes in confidence, stating salary expectations, to

Mr. Jim Harrison,
400-910 Government Street,
Victoria, B.C.
V8W 2TA.

Refuses treatment, young mother dying

CALGARY (CP) — A mother of three young children is refusing medical treatment in a Calgary hospital as she waits for God's miracle.

Doctors say death will probably arrive first for Shelley Bellaviti, 28, disciple of the Children of God.

She has cancer.

Mrs. Bellaviti, from Calgary, stood a good chance of being cured or at least having years added to her life if she had accepted treatment when the disease was first detected last July.

Her husband Mario, also a sect member, has stood vigil at her bedside since she was admitted to hospital three days ago. The couple's three children, the oldest of whom is 3½ years old, are staying with friends.

Doctors said the woman has never given them permission to conduct tests which would determine the extent of the illness.

Doctors believe Mrs. Bellaviti has Hodgkins' disease, a form of cancer which affects lymph nodes.

Also known as The Family of Love, the sect evolved out of several others in 1969. It has been investigated by police forces in several countries and, at one time, had 120 communes around the world.

Big sale for Blood $

STANDOFF, Alta. (CP) — Merchants in a nearby town started a sale and a used-car dealer advertised "bargains" on Friday after members of the Blood Indian band finished collecting $11 million from the sale of petroleum rights.

Merchants in Cardston started a three-day "spring spectacular" sale and a used-car dealer in Calgary told the Indians through their newspaper they could call him collect for a bargain.

"You don't have to pay for the sawdust in the transmission," said one Blood in the old Indian agency hall, 25 kilometres north of Standoff.

They lined up Thursday and Friday to receive $2,000 each. One family with 16 members received $32,000.

"I couldn't believe this was happening to us when I first heard about it," Dwayne Hoof, 27, of the reservation, said after collecting his $2,000.

"It makes me feel proud to be an Indian. Finally the Indian people are coming out of their shell. We are ready to tell the people that we are the beautiful people and are proud of our golden brown skin."

Tribe members decided overwhelmingly in a mid-December referendum to have the $11 million in gas and oil revenues distributed equally among band members. Residents voted 90 per cent in favor of giving $2,000 to every man woman and child in the 5,500 member tribe, most of whom live on the Blood reservation.

The money is almost half of the $22.8 million paid by oil companies last summer for exploration permits and leases on the reserve.

The rest of the money must, by law, be held in the band account in Ottawa.

'Con against liberation'

OTTAWA (CP) — B.C.'s NDP feminist Rosemary Brown said Friday governments, employers and advertisers are trying to lure women away from the liberation movement by accusing them of destroying the so-called traditional family - working dad, housewife mom and 2.5 children.

Mrs. Brown termed this accusation against feminists a con and a trap aimed at undermining the strides women have made toward equality with men, particularly in the work force.

It is aimed at creating "a stampede of women back into the home, the kitchen, the obsetrical wards."

This was the central message in her speech opening the seventh annual meeting of the National Action Committee on the Status of Women, a Toronto-based umbrella organization for more than 100 women's groups across the country.

Strip search review ordered

EDMONTON (CP) — City police chief Robert Lunney has reversed his earlier stand and ordered an immediate internal investigation into the strip search of a 15-year-old girl stopped after a jaywalking violation.

Lunney said Thursday he believes the constable who arrested the girl Tuesday and took her to the station acted correctly because the girl refused to give her name.

FIRST & FOREMOST BOBCAT LOADERS

500 lb. to 3700 lb.

New and Used
Sales — Service — Rentals
18 models to choose from
Habitat's Equipment Centre Ltd.
994 Goldstream 474-1231

ANNOUNCEMENT

DOUG SHEA

Colortron are pleased to announce Doug has joined our sales staff, after an extensive training program in the U.S.A., specializing in video recorders and advancements in color TVs. Doug will hold the position of sales manager and will be pleased to answer any questions or enquiries.

383-9113
Colortron
3180 HARRIET RD. 3-15

YOUR CAREER RESUME

A Complete Professional Guide
By Robert P. Downe
Now Available in
All major bookstores,
Universities and Colleges.

McCall's

PART OF THE VICTORIA COMMUNITY SINCE 1921

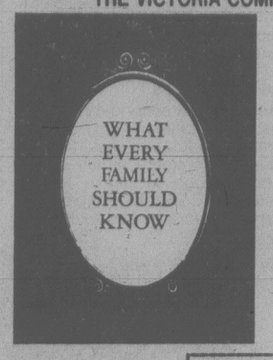

This informative Booklet about **FUNERAL SERVICE**

As a public service, McCall Bros. provide this booklet. For your copy, simply mail the attached coupon to McCall's. If you have any questions about its contents, please feel free to contact McCall's by phone or by a personal visit.

3-15

Send for Your Copy Today
McCall BROTHERS FUNERAL CHAPELS

NAME .....
ADDRESS .....
CODE .....

1400 Vancouver Street at Johnson 385-4465

MINISTRY OF EDUCATION
SYSTEMS ANALYST

Competition H80:676-01 $22,584-$26,304

In Victoria, under limited direction, to develop new systems and procedures designed to facilitate delegation of authority to various management levels in the areas of contract administration and responsibility centre expenditures; prepare complete implementation plans for introduction of new systems and procedures, including appropriate instruction manuals and staff training programs.

Qualifications—University graduation with degree relating to business or public administration, commerce or finance; several years' related experience; or an equivalent combination of education, training and experience. This is an auxiliary position for three months (with possible extension). An eligibility list will be formed of qualified candidates to fill future permanent vacancies throughout various ministries of government.

Return applications by March 26, 1980.

Province of British Columbia Public Service Commission

Positions are open to both men and women. Canadian citizens are given preference. Please send resume quoting competition number to:

544 Michigan Street, Victoria, B.C., V8V 1S3

MINISTRY OF CONSUMER & CORPORATE AFFAIRS

Opportunities exist in this challenging organization which is responsible for government activity in consumer affairs, corporate affairs, landlord/tenant regulation, liquor control and licensing and liquor distribution.

REGIONAL PERSONNEL OFFICER

Competition H80:649-01

A newly created regional office at **Vancouver** requires a Personnel Officer to be responsible for all personnel activities, with particular emphasis on recruitment and selection, interpretation and application of the Collective Agreement, classification studies, and grievance investigation.

PERSONNEL OFFICER — RECRUITMENT/STAFF TRAINING

Competition H80-648-01

This newly created position at **Victoria** will be responsible for a wide range of personnel activities. Duties will involve participation in the recruitment and selection process; the development and coordination of a comprehensive staff training program; the administration, implementation and recommendation of change to policies respecting recruitment, staff training and Occupational Health and Safety.

Qualifications — University degree related to personnel administration and three years' directly related experience or an equivalent combination of training and experience.

Recruiting Salary $20,666-$24,660 — Salary Range $20,556-$28,776

Plus excellent fringe benefits

Return applications by March 26, 1980.

Province of British Columbia Public Service Commission

Positions are open to both men and women. Canadian citizens are given preference. Please send resume quoting competition number to:

544 Michigan Street, Victoria, B.C., V8V 1S3

PLANT FRUIT TREES NOW!

FROM $5.99 UP

APPLES PEARS PEACHES CHERRIES QUINCE WALNUTS FILBERTS

POTTED ROSES 3.99 ea. 10 or more 3.75 ea.

● STRAWBERRIES ● CURRANTS ● RASPBERRIES ● GRAPES

● SUMMER BULBS ● LILIES ● GLADS ● BEGONIAS

OPEN 9-5 WEEKDAYS 9-5 SUNDAY

Come in and discuss your garden problems.

Elk Lake Garden Centre

5450 PAT BAY HIGHWAY—Just Beside Elk Lake

LISTEN TO GOOD ADVICE FROM HARRY HURN

SAT. and SUN., 8:41-11:26 a.m., 1:45-3:36 p.m. on C-FAX

3-14

SCHOOL DISTRICT #81 (Fort Nelson)
PRINCIPAL
FORT NELSON SECONDARY SCHOOL

(Grades 9-12, 266 Pupils, 2) Teaching Staff)

Applications are invited for the Principalship of Fort Nelson Secondary School, duties to commence 80-08-01.

This modern, well equipped fully accredited school is located in the village of Fort Nelson. (Population 5,000). The school requires a mature and energetic principal who has a demonstrated record of effective leadership.

The school district provides a generous package of fringe benefits to complement one of the best salary grids in the province.

The village of Fort Nelson is an active community with a good selection of facilities and leisure pursuits.

The selection committee will be seeking an applicant who has:

— sound understanding of the secondary school curriculum, programme development, evaluation procedures and timetabling.

— ability to promote good teaching, sound planning and effective school-community relations.

— a good knowledge of needs, issues and problems affecting education.

— ability to work co-operatively with feeder schools and other agencies working with young people.

Candidates are required to support their applications with a resume of their professional experience and copies of recent reports and similar recommendations.

Applications will be received by the undersigned until 80-03-27.

Mr. G. Roth
District Superintendent of Schools
SCHOOL DISTRICT #81
Box 87
Fort Nelson, B.C.
V0C 1R0

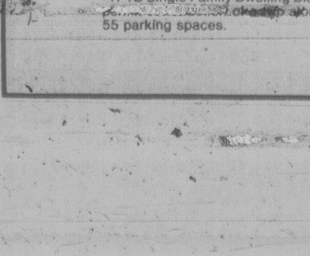

CITY OF VICTORIA

ADVISORY PLANNING COMMISSION

TUESDAY, MARCH 18, 1980—7:30 P.M.

An INFORMATION meeting of the Advisory Planning Commission will be held at 7:30 p.m. on Tuesday, March 18, 1980, in the Anteroom to the Council Chambers at City Hall. This is an informal hearing before the Advisory Planning Commission. It is in addition to the formal statutory Public Hearing which will be held at a later date, if council proceeds with a rezoning proposal.

The meeting will be open to the public and any person, having an interest in land within a radius of one block of the site of the proposed rezoning, may make representation to the Advisory Planning Commission at the meeting.

The following rezoning applications are included on the Agenda:

1530—1612 BANK STREET—BANK STREET RESIDENTS (SC #214-195)

Rezoning of 1530-1612 Bank (Lots 45-51) from "R-1B Single Family Dwelling District" to "R-3 (2) Multiple Dwelling District" to permit redevelopment for apartments.

1600-1602 QUADRA STREET—QUADRA STREET RESIDENTS (SC #214-196)

Rezoning of 1600-1602 Quadra Street from "C-2 Commercial District" to "R-3C Central Area Residential District" to permit residential use of existing church building.

1254 FORT STREET—LONDON & ZURICH TRADING & FINANCE INC. (APC #1928)

Rezoning of 1254 Fort Street from "R-3(2) Multiple Dwelling District" to "C-1 Limited Commercial District" to permit commercial use of existing building.

1120/1124 VIEW STREET—NUGENT AGENCIES LTD. (APC #1930)

Rezoning of 1120/1124 View Street from "R-3(1) Multiple Dwelling District" to "S-1 Limited Service District" to permit expansion of McCallum Motors.

3030/3034/3038 CEDAR HILL ROAD—KIWANIS CLUB OF OAK BAY (APC #1931)

Rezoning of 3030/3034/3038 Cedar Hill Road from "R-1B Single Family Dwelling District" to "R-2 Two Family Dwelling District" to permit construction of an intermediate care facility.

1623/1605 HILLSIDE AVENUE & 3033/3080 SCOTT STREET—DANCLAIR DEVELOPMENTS LTD. & ESTATE OF HUGH CARBERY (APC #1932)

Rezoning of 1605 & 1623 Hillside Avenue & 3033/3080 Scott Street from "C-1S Limited Commercial Service Station District," "C-1 Limited Commercial District," and "R-1B Single Family Dwelling District" to "C-1N Neighbourhood Shopping District" to permit the construction of a two storey office and shopping complex with approximately 55 parking spaces.

Further inquiries should be directed to the Department of Community Development (Tel.: 385-5711, Local 360) between the hours of 8:30 a.m. and 4:30 p.m.

FAIRWAY

272 GORGE ROAD WEST

MON.-THURS. 9 A.M.-9 P.M.
SUNDAY 9 A.M.-6 P.M.
FRI., SAT. 8 A.M.-9 P.M.
PRICES EFFECTIVE SUN., MON. MARCH 16, 17

We Reserve the Right to Limit Quantities. While Stocks Last.

MAPLE LEAF READY TO SERVE HAM WHOLE or SHANK PORTION lb. 98¢

7-UP SOFT DRINK 750 ml Plus Deposit 2 FOR 85¢

READY TO SERVE HAM STEAK lb. 1.49

FACELLE ROYALE PAPER TOWELS 2-roll pkg. 99¢

GOV'T. INSPECTED BEEF LIVER lb. 99¢

FLEECY FABRIC SOFTENER 176 fl. oz. jug 2.79

MAPLE LEAF SLICED BACON 1-lb. pkg. 1.39

INGERSOLL CHEESE SPREAD 16 fl. oz. jar 1.69

CANADA GRAIN FED BEEF STANDING RIB ROAST GRADE A lb. 2.39

JAVEX BLEACH 64 fl. oz. jug 79¢

MAXWELL HOUSE INSTANT COFFEE 10-oz. jar 5.39

VALLEY FARM FROZEN GREEN PEAS 2-lb. bag 69¢

GOLD SEAL CHUNK LIGHT TUNA 6.5-oz. tin 89¢

RUPERT FROZEN GOLDEN BATTERED PERCH 16-oz. pkg. 1.49

KRAFT PROCESSED VELVEETA CHEESE 1-kg pkg. 3.49

U.S. GROWN GREEN CABBAGE lb. 17¢

NORTHERN GOLD GRANOLA BARS 12's box 99¢

FRESH B.C. GROWN MUSHROOMS lb. 99¢

WESTON STONED WHEAT THINS 300 g pkg. 77¢

TEXAS PINK GRAPEFRUITS 8 FOR 1.00

BEE CEE CREAMED HONEY 2-lb. tub 1.89

3-1

OFFICE OF THE OMBUDSMAN
INVESTIGATOR

Starting Salary — $22,728-$27,276

In **Vancouver,** as part of a team, the Investigator investigates complaints of a great variety under the provisions of the Ombudsman Act. He/she analyses variable complaint situations, acquires relevant facts and evidence, interprets legislation and regulations and formulates recommendations. He/she meets with complainants and with representatives of government ministries and organizations and occasionally attends media conferences.

Qualifications — Preferably post secondary education in the social sciences, supplemented by experience in a similar area. Candidates should have investigative and excellent communications skills. Candidates with a background in native Indian matters would be preferred. Some travel involved. Must be willing to participate in a written exam.

Competition X80:657-01

Return applications by March 26, 1980, to the Office of the Ombudsman, #8 Bastion Square, Victoria, B.C. V8W 1H9

Province of British Columbia
Public Service Commission

Positions are open to both men and women. Canadian citizens are given preference. Please send resume quoting competition number to:

544 Michigan Street, Victoria, B.C., V8V 1S3

TRIUMF

(A Research Facility Located on the UBC Campus)

The University of Victoria Experimental Physics Group has a vacancy for an Electronics Research Technician at TRIUMF, the research facility in Vancouver. Duties will include technical support of University of Victoria scientists using the research facilities at TRIUMF. Knowledge of pulse electronics and minicomputers will be an asset. Academic qualifications are: BCIT or equivalent; salary will be commensurate with experience.

Please reply in writing, outlining qualifications and experience to:

TRIUMF Administration
Competition Number 206
c/o Employee Relations Department
The University of B.C.
No. 100 - 6253 N.W. Marine Drive
University Campus
Vancouver, B.C. V6T 2A7

Applications will be accepted until March 26, 1980

We offer equal employment opportunities to qualified male and female applicants.

VICTORIA & VANCOUVER ISLAND MULTIPLE SCLEROSIS SOCIETY
PATIENT-AID CO-ORDINATOR

DUTIES:
Under the supervision of the Executive Director, to implement policies and programs established by Board of Directors; to maintain and develop patient services; patient counselling; liaison with other agencies.

QUALIFICATIONS:
Training and experience in health care or patient services; demonstrated counselling ability, demonstrated organizational ability.

SALARY: $18,000 to $25,000
BENEFITS: To be negotiated
STARTING DATE: Approximately May 1, 1980
Applicants should forward resume to:
Victoria and Vancouver Island
Multiple Sclerosis Society,
5-3318 Oak St., Victoria, B.C. V8X 1R1

SALES OPPORTUNITY

Full-time salesperson required for sewing machines, small appliances and small floor coverings. Successful applicant will have previous selling experience and the ability to generate sales. Please apply in writing, stating experience to Victoria Press, Box 163.

Pitney Bowes
Professional Sales Career For You

One of the risks in hiring a powerful sales force is that everybody else wants them. But Pitney Bowes sales representatives have several things going for them that few other companies can offer. First, a line of diversified products and systems . . . copiers, postage meters and related equipment that businesses need. Secondly, the products have versatility. They can legitimately cut corporate costs and improve efficiency in a variety of ways, depending on the nature of the business. It is up to the sales representative to learn what the customer's needs are and to develop more effective ways to serve them.

This opportunity is a training position offering a salary and car allowance, plus commission; with a potential for advancement to a full line marketing position.

In addition we have one of the best benefit programs in the industry consisting of non-contributing pension plan, full payment fo illness, group life insurance, dental plan, long term disability insurance and profit sharing.

The quality of our products and the proven need for them give you an inherent selling advantage. But as good as they are, we need people who can dramatically demonstrate their effectiveness.

Previous sales experience is preferred and sales ability is a must.

FOR APPOINTMENT CALL
Mr. P. Stewart at 386-1394

The Corporation of the District of Oak Bay
ADMINISTRATIVE ASSISTANT
MUNICIPAL ADMINISTRATOR'S OFFICE

Salary: $1,500 per month
(6 month renewable contract over a two year period)

Start Date: April 1, 1980.

We need a competent, energetic person to carry out research and special studies, develop and analyze policy, and write detailed reports and correspondence for Council and the Municipal Administrator. In addition, the Administrative Assistant will liaise with the Municipality's operating departments to help implement Council directives, attend Council and Committee meetings and prepare minutes and reports as required, represent the Administrator on various committees, and handle public enquiries and complaints.

You should apply if you have a minimum four years post-secondary education in areas like commerce, urban geography and planning, and business or public administration (or an equivalent combination of eduation and work experience); some knowledge of Municipal operations and legislation, labour contract interpretation, research téchniques, and personnel management practices; and an ability to write concise reports, exercise sound judgment, and meet and deal effectively with Council, staff, Government officials, and the public.

Please send a resume and three work references to the Administrator's Office, Oak Bay Municipal Hall, 2167 Oak Bay Avenue, Victoria, B.C., V8R 1G2 (phone: 598-3311). Applications must be received by Monday, March 24, 1980.

THE UNIVERSITY OF VICTORIA
Requires
ONE TEMPORARY FULL-TIME FRENCH INSTRUCTOR

GENERAL: As part of the Division of University Extension programs, the French Language Diploma Program has ONE vacancy to fill for the period Setember 1st to December 31st, 1980. This Program emphasizes mainly spoken French. The audio-vidual methods. "De Vive Voix" and "V.I.F.: Lecons de transition" will be used.

POSITION: The selected individual will receive a more detailed description of duties on application for instructional position.

THE CANDIDATES: will be bilingual, preferably with experience in adult education. Normally, a minimum of a B.A. in French or Applied Linguistics with interest in French. a recognized "V.I.F." or "De Vive Voix" Diploma or the equivalent pedagogical training is mandatory. Familiarity with French Canadian culture is desired.
Preference will be given to former successful instructors in the Program.
Successful applicant will be assigned **three** sections at two different levels.

THE SALARY: Appropriate to qualifications and experience.

APPOINTMENT PERIOD: September 1st, to December 31st, 1980.

TO APPLY: Forward all relevant documents and three references to:
Mr. Gérard Gouge,
Regular Programs Coordinator,
French Language Programs,
Extension Division,
University of Victoria,
P.O. Box 1700,
Victoria, B.C. V8W 2Y2

DEADLINE FOR APPLICATIONS: APRIL 15, 1980.

p.o. box 1700
victoria, b.c. v8w 2y2
(604) 477-6911, local 4802
university extension • university of victoria

Public Service Canada / Fonction publique Canada
LIVING UNIT OFFICER
Correctional Service of Canada
Kent Maximum Security Institution

This competition is open to male residents of the Province of British Columbia.

SALARY: $16,070-$18,670 per annum.
Under negotiation

DUTIES: Under supervision, the incumbent maintains control, custody and supervision of inmates within assigned areas of the institution; participates as an active member of a Living Unit Team in a program directed towards the positive correctional management of inmates and performs other duties such as participating in training courses, team meetings or other activities designed for improved communication and operation of the Institution.

QUALIFICATIONS: Completion of secondary school or equivalancy, plus working experience involving extensive person-to-person relationships; evidence of a stable work history preferably with experience in a correctional setting; willingness to work shifts in an institutional environment and an ability to work well with other staff and inmates.

NOTE: Successful security and medical clearance are conditions of employment. Knowledge of English is essential.

For anticipatory staffing, Clearance Numbers to be obtained at a later date.

Additional job information is available by writing to the address below.

Toute information relative a ce concours est disponible en francais et peut etre obtenue en ecrivant a l'adresse suivante.

Send your application form and/or resume, quoting Reference Number 80-V-CCS-27, before March 28, 1980 to: Nicole Legault, Regional Staffing Officer, Correctional Service of Canada, Regional Headquarters, Pacific, P.O. Box 10058, Pacific Centre, 700 West Georgia Street, Vancouver, B.C. V7Y 1B9. Telephone 666-3286/1033.

UNIVERSITY OF VICTORIA
Administrative Systems
requires
PROGRAMMER ANALYSTS

THE CHALLENGE
To participate as a member of a dynamic group in design, development and maintenance of a wide variety of administrative systems.
To actively contribute to the ongoing development of appropriate systems by seeking solutions to management and administrative problems which take full advantage of new methods and technologies as they become available.
To create and maintain an active liaison with user departments on assigned projects.

THE ENVIRONMENT
IBM 3031, VM/OSVS1/CMS/ADABAS,
PL1, MARK IV,
SPECTRUM Porject management

QUALIFICATIONS
Preference will be given to applicants with demonstrated skills in data processing. Applicants should have university graduation or equivalent combination of training and experience.

SALARY
Salary and appointment level will be commensurate with qualifications and experience.

Submit your resume to: Director of Personnel Services, University of Victoria, Sedgewick Building, P.O. Box 1700, Victoria, B.C. V8W 2Y2, no later than March 31, 1980.

UNIVERSITY OF VICTORIA

UNIVERSITY OF VICTORIA
Academic Systems
requires
PROGRAMMER ANALYST

POSITION
To work in a wide variety of application areas relating to research and teaching activities at the university. To assist in the development, maintenance, and documentation of software in the areas of numerical analysis, graphics, statistics, text processing, and information retrieval.

QUALIFICATIONS
A university degree in Computing Science, or an equivalent combination of training and experience. Preference will be given to applicants with three or more years' programming experience on an IBM 370 system but well qualified individuals with less experience will be considered for appointment at a lower level. A knowledge of the FORTRAN language and FORTRAN job processing is desirable. The communication skills necesary to work with existing team members and the general user community are essential. Applicants must have initiative and imagination and the ability to work independently on problem solving activities.

ENVIRONMENT
IBM System 370 with 3031 Processor. VM/370 supporting CMS and OS/VS1. Programming languages: FORTRAN, PL/1, APL, 370 ASSEMBLER, and SNOBOL. Statistical packages SPSS, BMDP, BMD, and MINITAB.

SALARY
Initial salary $18,000-$23,000 per annum commensurate with qualifications and experience.

APPLICATIONS
Applications, which should include an educational and professional resume and the names of three references should be submitted before March 31, 1980 to: Director of Personnel Services, University of Victoria, Sedgewick Building, P.O. Box 1700, Victoria, B.C. V8W 2Y2.

UNIVERSITY OF VICTORIA

THE UNIVERSITY OF VICTORIA
Requires
ONE FULL-TIME FRENCH INSTRUCTOR

GENERAL: As part of the Division of University Extension Program, the French Language Diploma Programme has ONE vacancy to fill, subject to final funding approval, for the period July 1st, 1980 to April 30, 1981. This programme emphasizes mainly spoken French. The audio-visual methods, "De Vive Voix" and "V.I.F.: Lecons de transition" will be used.

THE POSITION: The selected individual will receive a more detailed description of duties on application for this position.

THE CANDIDATES: will be bilingual, preferably with experience in adult education. Normally, a minimum of a B.A. in French or Applied Linguistics with interest in French. A recognized "V.I.F." or " De Vive Voix" diploma or the equivalent pedagogical training is mandatory. Familiarity with French Canadian culture is desired.
Preference will be given to former successful instructors in the Programme.
Successful applicant will be assigned three sections at two different levels.

THE SALARY: Appropriate to qualifications and experience.

APPOINTMENT PERIOD: July 1st, 1980 to April 30th, 1981.
TO APPLY: Forward all relevant documents and three references to:
Mr. Gerard Gouge, Regular Programs Coordinator
French Language Programmes
Extension Division
University of Victoria
P.O. Box 1700
Victoria, B.C. V8W 2Y2

DEADLINE FOR APPLICATIONS: APRIL 15, 1980.

p.o. box 1700
victoria, b.c. v8w 2y2
(604) 477-6911, local 4802
university extension • university of victoria

FEDERAL BUSINESS DEVELOPMENT BANK

Is seeking applications for the position of CREDIT OFFICER for various locations primarily on Vancouver Island. The duties involve liaison with the business community; investigating and processing loan proposals; administration of a loan portfolio of commercial accounts.

Education
Preferred applicants will have a formal education in finance or commercial banking and possess a strong practical understanding of financial statements.

Experience
A minimum of two years in commercial financing is preferred.

Additional Requirements:
— Strong interpersonal communicative skills
— Ability to prepare written reports
— Ability to analyse financial data
— Ability to work independently and effectively
— Public speaking ability
— Demonstrated administrative skills
— Willingness to relocate

These are permanent positions with excellent staff benefits. The work is challenging and varied with opportunity for advancement.

Please send resume to:
Mr. G. K. Gustafson,
Assistant Director of Personnel,

FEDERAL BUSINESS DEVELOPMENT BANK
900 W. Hastings St., Vancouver, B.C. V6C 1E7

PERSONAL BANKING CO-ORDINATOR

A UNIQUE OPPORTUNITY TO UTILIZE YOUR KNOWLEDGE OF RETAIL FINANCIAL PRODUCTS AND SERVICES WITHIN A PROGRESSIVE BANK ENVIRONMENT

Bank of Montreal is looking for Personal Banking Co-ordinators. Especially after the past few years, Bank of Montreal's increasing aggressiveness and expertise in the area of retail banking has led to a significant increase in our market share. Now we'd like to hear from the kind of people who can help us expand even more.

As a Personal Banking Co-ordinator, reporting to a District Manager you will be responsible for the development, co-ordination and implementation of plans and programs to achieve profitable growth of the Districts' Retail products and Services. This would encompass responsibility for the volume and quality of the consumer Loans Portfolio, deposit gathering, and for the motivation of branch personnel in effectively building their customer base. Co-ordinator positions will be established in Vancouver, Victoria, and Kelowna.

We need a personal lending specialist who has a proven track record in the assessment, control and collection of consumer loans. Experience in the supervision, development and training of consumer lending personnel would be an asset. Ideally, the candidate will have experience in conducting market surveys and developing the marketing and promotional objectives required to expand the retail lending and deposit portfolios. The candidate must be innovative, have highly developed interpersonal skills, and be able to relate effectively with all levels of management.

We offer a very competitive salary and an excellent benefits pckage. Send your resume to:

T. G. Wilson, Personnel Manager, Bank of Montreal, 595 Burrard Street, Vancouver, British Columbia, V7X 1L5.

The First Canadian Bank
Bank of Montreal

THE UNIVERSITY OF VICTORIA
Requires
PART-TIME FRENCH INSTRUCTORS

GENERAL: As part of the Division of University Extension programs, the French Language Diploma Programme has vacancies to fill for September 1st, 1980.
This Programme emphasizes mainly spoken French. The audio-visual method "De Vive Voix" is used.

THE POSITION: All selected individuals will receive a more detailed description of duties on application for instructional position.

THE CANDIDATES: will be bilingual, preferably with experience in adult education. Normally, a minimum of a B.A. in French or applied Linguistics with interest in French. A recognized "V.I.F." or "De Vive Voix" Diploma or the equivalent pedagogical training is mandatory. Familiarity with French Canadian culture is desired.
Preference will be given to former successful instructors in the Programme.
Successful applicants may be assigned up to two sections at different levels, depending on needs.

THE SALARY: $2,365.00 plus 4% vacation pay
(An adjustment may be considered)

APPOINTMENT PERIOD: September 1st, 1980 to April 30, 1981.
TO APPLY: Forward all relevant documents and three references to:
Mr. Gerard Gouge, Regular Programs Coordinator
French Language Programmes
Extension Division
University of Victoria
P.O. Box 1700
Victoria, B.C. V8W 2Y2

DEADLINE FOR APPLICATIONS APRIL 15, 1980

p.o. box 1700
victoria, b.c. v8w 2y2
(604) 477-6911, local 4802
university extension • university of victoria

Saskatchewan Careers

Treatment Supervisor

Saskatchewan Social Services requires a Treatment Supervisor (Assistant Director) for the Roy Wilson Centre located in Sedley, 30 miles south of Regina. The Roy Wilson Centre is a residential treatment facility for 25 acting-out girls between the ages of 12 and 16. The incumbent will be responsible for a group home in Regina, and will provide supervision and consultation to staff regarding individual treatment programs in the institution at Sedley. Additional responsibilities include staff training and evaluation, and program development. Candidates will be able to incorporate special interests and skills in the treatment program. Applicants will have a Social Work degree, or a related applied degree, and should possess a strong treatment framework with post-graduate experience. Supervisory skills/abilities are required. Preference will be given to candidates with group home experience. Transportation is provided.

Salary: $19,548 - $24,036 (Social Worker 3)
Competition: 701043-0-604 **Closing:** March 29, 1980

Forward application forms and/or resumes to the Saskatchewan Public Service Commission. Please quote position, department, and competition number on all applications and/or inquiries.

Saskatchewan Public Service Commission
1820 Albert Street
Regina, Canada
S4P 3V7
(306) 525-8355

British Columbia
Forest Products Limited

Campbell River Division requires a

Forestry Crew Foreman

Duties: Supervision of forestry crew engaged in planting juvenile spacing plantation management and forest protection

Conditions: Considerable travel by float plane to mainland logging camp required. Crew shift of 10 and 4.

Qualifications: Considerable practical experience in forest management activities at field level. Demonstrated supervisory or leadership skills. Technical training an asset but not mandatory.

Salary commensurate with education and experience.

Interested persons should contact:

Personnel Manager
British Columbia Forest Products Limited
830 13th Avenue,
Campbell River, B.C. V9W 4H2
or call 286-6269

ASSISTANT PARTS MANAGER

Required by Ken Evans Lincoln Mercury Sales Ltd. Reply with full resume to:

PARTS MANAGER
Mr. Basil McAneeley

KEN EVANS LINCOLN MERCURY SALES LTD.
231 Kenneth St.
Duncan, B.C. V9L 1N6
Phone: 746-4191

HEAD NURSE—O.R./P.A.R.

Required for Chilliwack General Hospital, a 289-bed accredited hospital with an extensive day-care surgery program.

The successful applicant will be responsible for the planning, organizing, teaching and supervision for 5 O.R.'s and the P.A.R. A post graduate course in O.R., demonstrated leadership abilities, and effective management skills are essential with B.Sc.N. preferred.

Must be eligible for current R.N.A.B.C. registration and have three years O.R. experience — one of which must have been at the supervisory level. Salary and benefits as per R.N.A.B.C. Collective Agreement.

Please submit resume to:
Personnel Director
Chilliwack General Hospital
45550 Hodgins Avenue
Chilliwack, B.C.
V2P 1P7

3-15

MEDICAL LABORATORY TECHNOLOGISTS

Vacation Relief. Must be R.T. C.S.L.T. Steady employment March through October, 1980. Salary $1,-540.25 Mo. as per H.S.A. Collective Agreement.

Applications will be received by:

Mr. Stephen Gellion
Regional Laboratory Technologist
NANAIMO REGIONAL GENERAL HOSPITAL
1200 Dufferin Crescent
Nanaimo, B.C.
V9S 2B7

OPPORTUNITY Alberta

TOURISM MARKETING OFFICERS
EDMONTON

Are you interested in the challenge of planning, implementing and managing programs designed to generate travel to and within Alberta? You will take responsibility for a specified territory or a vacation product line and have direct liaison with all elements of the travel trade.

Qualifications: Degree in Commerce, Business Administration or Tourism; considerable related experience or Technical Institute Diploma with extensive experience.

Salary: $18,324-$23,088

Competition No. 0630-1 Closing Date: March 27, 1980

For detailed information request Job Bulletins and apply to:

Alberta Government Employment Office,
5th Floor, Melton Building,
10310 Jasper Avenue,
Edmonton, Alberta, T5J 2W4

HEAD SAW FILER
Nanaimo, British Columbia

We require a Head Saw Filer for our Harmac operations. Reporting to the Maintenance Superintendent, duties will encompass the training and development of filing room personnel; supervising the efficient sharpening and other maintenance of all saws and knives and supervising and co-ordinating the maintenance on all bond mills and circular saw machines as well as developing, testing and recommending improvements to existing methods and techniques.

Applicants must have full knowledge of filing room procedures and related equipment together with extensive experience in saw filing and machine maintenance as well as proven supervisory skills. This position offers a competitive salary, a complete range of benefit plans and excellent working conditions.

Applications should be forwarded to:

M.J. Furlan
Placement Officer

MacMillan Bloedel

1075 West Georgia Street
Vancouver, B.C. V6E 3R9

The CAMPBELL RIVER ASSOCIATION FOR THE MENTALLY HANDICAPPED invites applications for the **position of Manager.**

Duties to include financial management of the Association, and the direction of programs. Successful applicant must require the ability to work effectively with the handicapped and to evaluate their needs; and to communicate continuously with members of the Board of Directors, parents, and staff.

Qualifications:

1. Previous experience in a workshop for the retarded or similar setting, plus business management training experience, or

2. University training in related field, plus direct work experience with the mentally retarded.

Your application should include a resume, letters of reference, your earliest starting date, and the expected salary.

Forward **as soon as possible** to:
Mr. Phil Gaudreault, President
Campbell River Association for the Mentally Handicapped
R.R. #1, Salmon Point Road
Campbell River, B.C.
V9W 3S4

3-15

MINISTRY OF FINANCE
AUDIT SUPERVISOR

Competition H80:645-01 **$25,176-$29,388**

In **Victoria,** under direction, to supervise a team of auditors on internal audit assignments to review, evaluate, verify and report on the effectiveness and reliability of the financial controls in ministries and in the Office of the Comptroller-General.

Qualifications — Candidates should be professional accountants with an excellent knowledge of accounting and auditing principles and procedures; preferably experience at the supervisory level plus good communications and interpersonal skills.

Return applications by March 26, 1980.

Province of British Columbia
Public Service Commission

Positions are open to both men and women. Canadian citizens are given preference. Please send resume quoting competition number to:

544 Michigan Street, Victoria, B.C., V8V 1S3

Public Service Canada / Fonction publique Canada

Open to both men and women

Revenue Canada — Taxation
Victoria, B.C.

FIELD AUDITORS

$17,859-$20,120 per annum (Under Review)
Reference No.: 80-V-TAX-28

The Public Service of Canada has immediate and anticipated vacancies for Field Auditors.

Field Auditors are responsible for conducting audits of business records of taxpayers reporting income from professions, primary producers and less complex businesses; preparing reports on audit results and providing information concerning the Income Tax Act and regulations.

Persons who have experience in the preparation and analysis of financial statements of proprietorships, partnerships, and corporations combined with the successful completion of secondary school plus active or past participation in a recognized accounting program such as C.G.A., R.I.A. or C.A. are encouraged to apply. Knowledge of English is essential for these positions. Please apply before March 28, 1980.

Vacancies are anticipated during the year in Vancouver, Penticton and Victoria and applications will be received on a continuing basis to December 31, 1980. Please quote Reference Number 80-V-PSC-FI for these anticipated vacancies.

Additional job information is available by writing to the address below or by calling W.G. Duncan at 666-1697.

Toute information relative à ce concours est disponible en français et peut être obtenue en écrivant à l'adresse suivante.

Send your application form and/or resumé to:

W.G. Duncan
Staffing Officer
Public Service Commission of Canada
P.O. Box 11120, Royal Centre
500 - 1055 West Georgia Street
Vancouver, B.C. V6E 3L4

Please quote the applicable reference number at all times.

SENIOR FINANCIAL OFFICER

Our client, a Vancouver based integrated fishing operation, has an immediate requirement for a people-oriented, experienced C.A. or C.G.A.

Reporting to the Chief Operating Officer, the Senior Financial Officer is accountable for financial reporting and planning. Specific responsibilities include preparing financial statements, budgets and cash flow projections; dealing with fishermen; and supervising daily accounting.

This opportunity is tailor-made for the accountant who enjoys being part of an informal Head Office as well as dealing with plant personnel. A practical approach to problem solving is required. Should have exposure to systems development and implementation. Must be well organized and time conscious in order to complete the demands of a full work load.

Compensation will be in the $30,000 area. To discuss this opportunity please call Larry Sowa or Dianna Harding at 685-3511 or submit your resume, in confidence, to: 2400—1177 West Hastings Street, Vancouver, B.C., V6E 2L9.

Thorne Riddell Associates *management consultants*
member Canadian Association of Management Consultants

TRAVEL AS A CAREER?

Enroll NOW in our HOME-STUDY *Master Travel Program* without giving up your present occupation.

Clip and Mail this ad for full information or phone (416) 481-2214 (24 hours)

Dept. T 14
CANADIAN SCHOOL OF TRAVEL
2221 Yonge St., Toronto M4S 2B1

Name.....
Address.....
City.....
Prov. ..... P.C. .....
Phone.....

SALES REPRESENTATIVE

Build your career with us

Citation Cabinets, Canada's largest manufacturer of kitchen cabinets and bathroom vanities, is expanding its Vancouver Island sales force and has another opening in the Victoria area.

The sales representative we seek is a top level, aggressive sales professional capable of handling construction measurements, co-ordinating retails and possessing personal time management and creative design skills.

The successful applicant will be working independently from their home and be responsible for sales and service co-ordination in co-operation with the Nanaimo office.

Call collect for an appointment to discuss your future with Canada's largest cabinet manufacturer.

CITATION CABINETS

Steve Anderton
Vancouver Island
Sales Manager
758-2424

CONTROLLER— MAJOR CREDIT UNION

Continued growth of this major credit union (assets in the $50-100 million range) has created a need for the new position of Controller. Reporting to the General Manager, the Controller will have overall responsibility for the financial side of the organization, and will be expected to play a key role in short and long-term planning. Specific responsibilities will include:

- preparation and interpretation of financial management information
- management of the accounting function
- development and administration of policies and procedures and information systems

Candidates for this position should be qualified accountants with a track record of achievement in financial management. Key personal qualities should include strong organizational skills and leadership potential. Salary and benefits are highly attractive.

Location: Victoria.

Please reply in strict confidence to:
Western Management Consultants,
Suite 1706—1177 West Hastings Street,
Vancouver, B.C. V6E 2K3
quoting Contract No. H042

VANCOUVER
EDMONTON
CALGARY
Western Management Consultants

As a large, diversified Canadian energy company with interests concentrated in natural gas transmission, petroleum, petrochemicals and manufacturing, AGTL offers career challenge with Canadian leadership to help secure energy self-sufficiency for Canada during the coming decade. The following opportunities are currently available within the company's Calgary Head Office.

Data Processing Opportunities

The computer services hardware, configuration consists of an Amdahl V-5 with an MVS operating system. Languages and major packages used include: PL-1, CICS, ADABAS Database management system and TSO/SPF.

The following career opportunities are currently available within our Commercial Applications section:

Systems Analyst

As part of a professional technical staff, the successful applicant will be responsible for the analysis, design and implementation of accounting applications in a large scale project environment.

Dealing with the Code of Accounts conversion project, the successful applicant will possess proven analytical skills preferably with a background in accounting. Several years of exposure to large scale systems, familiarity with the implementation of software packages and a desire to progress in areas of diversified responsibility will complement suitable candidates.

Systems Analyst

Involved primarily with the redesign and implementation of the company's computerized accounts payable system, qualified applicants will demonstrate superior technical skills in systems analysis and design. The redesign will involve the use of an ADABAS database, PL-1 and CICS.

Commercial applications exposure within a large scale IBM based operating environment and strong interpersonal skills are preferred for extensive user contact required in this position.

Programmer/Analyst

Involved with the programming and testing of the company's Materials Management System, the successful applicant will possess a demonstrated background of achievement in programming commercial applications. Applicants must be knowledgable in the following: PL-1, MVS JCL and TSO/SPF. Exposure to data base systems would be a definite asset.

Interested applicants may apply in confidence to:

Johnstone Hardie, Recruiter
The Alberta Gas Trunk Line Company Limited
P.O. Box 2535, Calgary, Alberta T2P 2N6
Telephone: 231-9184

ALBERTA GAS TRUNK LINE

Prince to declare Zimbabwe free

SALISBURY (CP) — Prince Charles will formally declare Britain's last African colony the independent republic of Zimbabwe at the final hour of April 17, ending nine decades of white minority rule in Rhodesia, it was announced Friday.

The decision to send the Queen's son, heir to the British throne and a member of the Royal Family who is very popular in Rhodesia, is certain to please the region's 230,000 whites.

For blacks, his presence will represent a British recognition of Zimbabwe's first internationally-accepted black minority government, headed by former guerrilla leader Robert Mugabe, designated as prime minister.

British governor, Lord Soames, who restored crown rule in Rhodesia last December for the first time in 15 years to supervise a ceasefire in the seven-year guerrilla war and hold elections, said Friday the independence date is a compromise for Mugabe's ministers who "would have liked some shoulder to lean on" before taking charge of the government.

Mugabe asked the governor to push back the original mid-March date and remain in the country after independence to serve as a stabilizing influence.

During his stay in Salisbury, Soames has faced the constant danger that the Dec. 28 ceasefire would break down.

Film crew dies in north plane crash

NOME, Alaska (AP) — Three members of a Spanish film crew and an Alaskan pilot have died in the crash of a single-engine plane about 20 kilometres south of Shaktoolik, Alaska state troopers said.

There were no survivors.

The Spaniards were filming Marc Boily of Fairbanks, Alaska, a participant in the marathon Iditarod Sled Dog Race from Anchorage to Nome.

Names of the three Spanish victims were not released immediately. The pilot was Warren "Ace" Dodson of Anchorage.

Witnesses said the Cessna 185 was travelling at full speed, about 260 kilometres an hour, when it suddenly nosedived and crashed onto the snow-covered ground, landing on its back.

The film crew was under contract to Felix Rodrigues, a director of state-owned television in Madrid, said Al Crane, president of the Iditarod trail committee.

RE BUSINESS TAX CITY OF VICTORIA

TAKE NOTE THAT THE FIRST SITTING OF THE COURT OF REVISION TO HEAR APPEALS PURSUANT TO THE 1980 ASSESSMENT ROLL FOR BUSINESS TAX PURPOSES FOR THE CITY OF VICTORIA WILL BE HELD IN THE CITY HALL, CENTENNIAL SQUARE, COMMITTEE ROOM NO. 1, AT THE CITY OF VICTORIA, COMMENCING AT 10:00 O'CLOCK IN THE FORENOON, WEDNESDAY, MARCH 26TH, 1980.

DATED AT VICTORIA THIS 7TH DAY OF MARCH, 1980.

THE CORPORATION OF THE CITY OF VICTORIA

Roofing?

Seamless Aluminum Gutters

Capital City Roofing

Guaranteed custom work—free estimates.
1920 OAK BAY AVE. 598-4441

GUTTERS • INSULATION • DOWNSPOUTS •

"WE DO A COMPLETE JOB"

So luxurious! And so inexpensive!

Rich sculptured and plush Saxony carpet at the price you want to pay!

Armstrong

There are so many things to consider when choosing carpet. Traffic, color, natural fibre or man-made, textured or plain. We'll be glad to advise you on the right sort for the area you want to cover.

Come in and see this superb collection of colorful Armstrong carpet!

8-25

Phone 598-4441 after six: call 598-7024 for an estimate

Capital City Carpet & Lino

1920 OAK BAY AVE.

The Corporation of the District of Saanich

ZONING BY-LAWS NOTICE OF PUBLIC HEARING

Notice is hereby given that all persons who deem their interest in property affected by the following proposed by-laws will be afforded an opportunity to be heard before the Municipal Council on the matters contained therein at a PUBLIC HEARING to be held in the COUNCIL CHAMBER, Saanich Municipal Hall, 770 Vernon Avenue, on MONDAY, March 24, 1980, commencing at 7:30 p.m.

(a) **"ZONING BY-LAW, 1978, AMENDMENT BY-LAW, 1980, No. 4433".**
To rezone Lot 12, Block T, Section 11, Victoria District, Plan 860 (70 Gorge Road West) from Zone District RS-2 (detached housing) to Zone District C-4 (office commercial and apartment).

(b) **"ZONING BY-LAW, 1978, AMENDMENT BY-LAW, 1980, No. 4434".**
To rezone Lot Part A, Lot Part 3B, Lot Part A of 3B, Lot Part Parcel "O", Lot 1 of Parcel "O", all Section 7, Victoria District, Plan 778A and Lot Part C, Section 7, Victoria District, Plan 2833 (Seymour Place as outlined in heavy black line on the plan forming part of this Notice) from Zone Districts CS-3 (tourist commercial) and RS-2 (detached housing) to Zone District CS-6 (general warehouse).

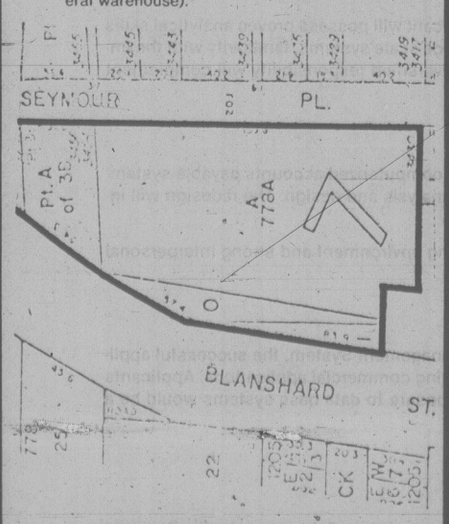

A copy of the proposed by-laws may be inspected at the Municipal Hall, 770 Vernon Avenue, between the hours of 8:30 a.m. and 4:30 p.m., Monday to Friday, except Statutory Holidays.

"R. M. SHARP"
Municipal Clerk

Woodward's choice in produce is really big.

WOODWARD'S HELPS YOU TO EAT BETTER

We have a real variety of produce and to help you try some of the more 'exotic' kinds. We have a free recipe sheet titled *How to prepare and cook different vegetables*. Now when you look at the eggplant, artichokes or kohlrabi you will know how to cook them. Come and get the produce at good prices and the knowledge for free March 17th to 22nd.

CALIFORNIA
Globe Artichokes
each 49¢

PRODUCT OF MEXICO
Eggplant
each 39¢

CALIFORNIA
Kohlrabi
lb. 69¢

FRESH
Watercress, Cilantro, Mint
bunch 55¢

Kurly Kale
great for a change,
bunch 45¢

EXCELLENT IN SOUPS OR SERVED AS A VEGETABLE
Fresh Leeks
bunch 89¢

GRADE CANADA No. 1
Bartlett Pears
Australian grown
lb. 59¢

Horseradish Root
lb. 1.69

MEXICAN GROWN
Avocadoes
each 79¢

Plantains
lb. 59¢

EXCELLENT FOR CABBAGE ROLLS
Sour Cabbage
lb. 69¢

Mini Carrots
12-oz.-pkg. 39¢

CHINESE DELIGHT
Bok Choy, Suey Choy
lb. 25¢

"Q BRAND"
Bean Sprouts
pkg. 3 for 1.00

SUNRAY
Apple Juice
from concentrate
48-fl.-oz. tin 75¢

FROZEN B.C. GROWN
Young Turkeys
6 to 10 lbs., GRADE A, lb. 1.19

PREVIOUSLY FROZEN SMALL
Pork Side Spareribs
lb. 1.39

Woodward's **HAS IT ALL!**
Personal Shopping We reserve the right to limit quantities.

entertainment

classical

A great name in 20th century classical music performance is that of cellist Leonard Rose.

His appearance here tomorrow and Monday as guest soloist with Victoria Symphony Orchestra is one of 100 such performances he undertakes annually in every quarter of the globe.

With Paul Freeman conducting, Rose will be play Schumann's *Concerto in A minor*, a lyrical and well-loved concertos from cello repertoire.

Freeman will also pursue innovative programming by performing the overture to *Colas et Colinette*, an opera written by Quesnel, the 18th century sea captain, merchant, poet and composer who spent most of his creative life in Montreal.

The work is believed to be the first Canadian opera and while the score and many of the parts have been lost, contemporary Canadian composer Godfrey Ridout was able to reconstruct the opera from the parts that survived.

Badura-Skoda

Brahms' first symphony, often dubbed *Beethoven's tenth* is the concluding work.

★ ★ ★

A week-long celebration of the music of Mozart and his contemporaries begins Sunday, March 23 at University Centre Auditorium with a performance of Haydn's *Creation*.

Throughout the week following there will be a series of concerts, lectures and workshops.

Special guests for the series are Viennese pianist Paul Badura-Skoda, his wife, Dr. Eva Badura-Skoda who is one of the leading musicologists of the Viennese school, and Lotfi Mansouri, director of the Canadian Opera Company.

The *Creation* will be performed by the University Chorus and Little Orchestra, directed by George Corwin. The soloists are soprano Iris Fraser, UVic's resident baritone, Bernard Turgeon, and tenor David Astor.

The Purcell String Quartet, UVic faculty artists Paul Kling and Robin Wood, and a number of students will also be participating in this event for which one of the organizers has been the School of Music's Dr. Gordana Lazarevich.

Dr. Lazarevich says that it is hoped to make the event an annual one, focusing each time on a different composer, his music and his era.

"In this first series," she says, "we are showing Mozart in perspective — including some of the written work that has been done on him."

Much of the latter will be included in *Mozart in Retrospect*. Under this heading lectures and lecture demonstrations will be presented by faculty and graduate students of the School of Music in the music wing's recital hall. These will occupy the morning of March 28 from 9 a.m. to noon and are free to all.

From the public point of view, highlights of the week will include the evening recital Friday March 28 by Badura-Skoda and his second appearance Sunday March 30 when he will perform the Mozart *Piano Concerto in C Major K. 503*, with Corwin and the Little Orchestra.

Other events in order: A noon recital by students of the School of Music, March 25 and that evening a concert of music by Mozart, Haydn and Beethoven performed by the Purcell Quartet.

The week will also provide a recital by Paul Kling and Robin Wood and a day-long workshop on Mozart and opera with Mansouri directing rehearsals of scenes from *The Marriage of Figaro*. Dr. Eva Badura-Skoda will give a lecture on "Vocal Cadenzas in the Operas of Mozart".

Relationships between singers and director in defining and interpreting a role will be discussed and demonstrated by Mansouri and Turgeon and this will be followed by performance of the earlier rehearsed *Figaro* scenes.

A showcase student concert and noon-hour event entitled *The Faculty Serenades Mozart* are other events in the week-long program.

There is no admission charge for many of the events, including the opera workshop, but admission tickets for this must be obtained from the School of Music general office.

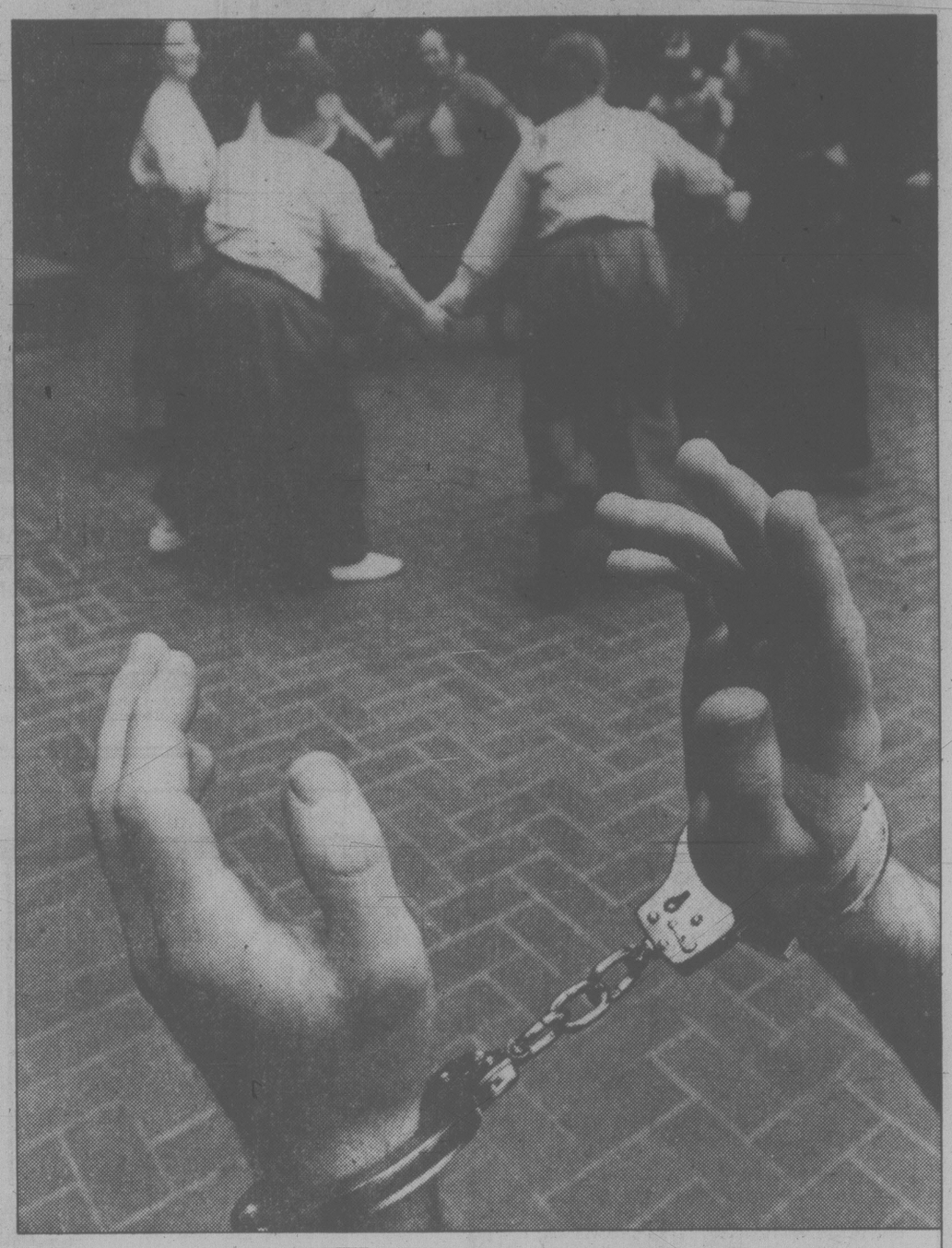

CANADIAN PLAYWRIGHT James Reaney wove into his play *Handcuffs* a look at both sides of a feud that ultimately led to the massacre of the Donnelly family — known in Canadian history as "The Black Donnellys" of Ontario. *Handcuffs* is currently being staged tonight through to March 22 (except Sunday) at UVic's Phoenix Theatre. Under direction of Jim Leard, the 20-member cast explores themes of religion, politics and personal rivalry which made up the 30-year saga which ended a century ago. Curtain time each performance is 8 p.m. with tickets at the door or by reserving at 477-4821.

Excerpts of career on stage

By AUDREY JOHNSON

Joseph Wiseman, a Canadian-born actor, will give an evening of excerpts in Victoria this Monday night from roles he has played on London and New York stages — as well as selections of drama and humor from Yiddish and Jewish literature.

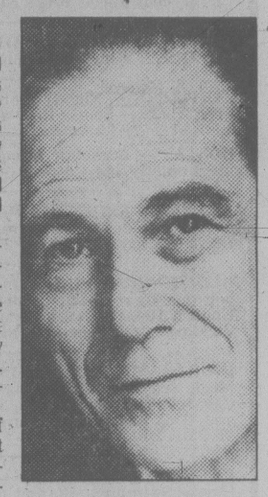

Wiseman

Wiseman, who will appear at Newcombe Auditorium, most recently appeared as the rabbi in Elie Wiesel's *Zalmen, or the Madness of God*, recently televised over the U.S. Public Broadcasting System.

Wiseman is the first of two visitors being brought to Victoria by Congregation Emmanuel. The second, Dr. Max Vorspan, a social historian, will be here April 22. Ticket information can be obtained by calling 382-0615.

★ ★ ★

The Lenten concert series continues Friday as part of the **Victoria Conservatory of Music's** community involvement. The series is presented each Friday through March at the noon hour of 12:15 p.m. in the Church of Our Lord, 626 Blanshard.

The artist for the coming week is well known soprano **Adele Lewis** who will be assisted by the Conservatory String Quartet and Peter Merry, trumpet. They will be performing Bach's *Jauchzet Gott in allen Landen*.

In the evening at 8 at Craigdarroch Castle, works by Beethoven, Mozart, Dukas and others will be presented by an unusual combination consisting of **Peter Burris**, horn; **Eugene Dowling**, tuba, and **Edward Norman**, piano.

★ ★ ★

If it has occurred to anyone to wonder about the professional fees involved in connection with the excellent free noontime concerts at **McPherson Playhouse** this season, the answer is that those fees are taken care of by grants from the **Music Performance Trust Fund** of New York.

Through the Victoria Musicians' Association, Local 247 A.F. of M., the Trust Fund, during the past six months, has contributed $3,000 in fees to Victoria musicians participating in this series.

The funds were supplied by the Recording Companies of America, a public service organization created under agreements with the American Federation of Musicians.

Fine Line Players is presenting an award-winning comedy, *Bits and Pieces*, by New Yorker Corinne Jacker, as its spring production next week. It will be seen at the Isabel Reader Theatre, Spencer School, Langford, from Wednesday through Saturday at 8 p.m.

Sometimes poignant and often hilarious, the play is presented through a series of 13 scenes. The director is Annie Weeks and in the cast are Mary Jane Von Fintel, Nicholas Van Ruiten, Sue Brown, Debra Smith and Geoff Squarok.

★ ★ ★

Bastion Theatre artistic director Ed Stephenson and associate director Ronald Ulrich, are holding general interviews in Victoria Monday, Tuesday and Wednsday from 10 a.m. to 6 p.m., at Bastion offices, 1002 Wharf. The following week they will be doing interviews in Vancouver at the Vancouver Playhouse, 575 Beatty, on the same days and times.

Audition pieces are not necessary but may be presented if desired.

Contact the Bastion office, 386-8301, for an appointment in Victoria. If in Vancouver call the Playhouse at 684-5361.

★ ★ ★

Billy Bishop Goes to War, the smash hit musical comedy about Canada's most decorated First World War flying ace, starts at the Macpherson Monday and runs until Wedneday.

The B.C.-Alberta touring company is bringing Bishop to McPherson Playhouse while its creators, John Gray and Eric Peterson take it to Washington D.C. for its American debut.

Iseler Singers 'finest'

By AUDREY JOHNSON

A 20-member chamber choir that is unquestionably in the minds of many experts, the finest of its kind in Canada, is to present a single concert in Victoria, Saturday March 22.

The Elmer Iseler Singers, named for their founder-conductor, will appear at University Centre Auditorium under the joint sponsorship of the University of Victoria and McPherson Playhouse Foundation. The program will illustrate the catholicity of their repertoire which ranges from Bach to Acadian folk songs and includes church, as well as secular and popular music of five centuries.

Dr. Iseler was the founder of the famous Festival Singers of Canada, a group that in its 24-year history gained international recognition with tours throughout North America and Europe.

Many prestigious awards and accolades have been conferred on Dr. Iseler during his long career. They include honorary degrees from two Canadian universities, the Silver Medal of Paris — he was the first Canadian to be so honored — and the Order of Canada.

A guest conductor with the Victoria Symphony and Amity Singers this winter he provided one of the season's memorable events. He has conducted and performed with many orchestras around the world, and has had the patronage and support of many of the world's renowned artists such as Aaron Copland, Glenn Gould, Seiji Ozawa, Igor Stravinsky, Harry Somers and Healey Willan.

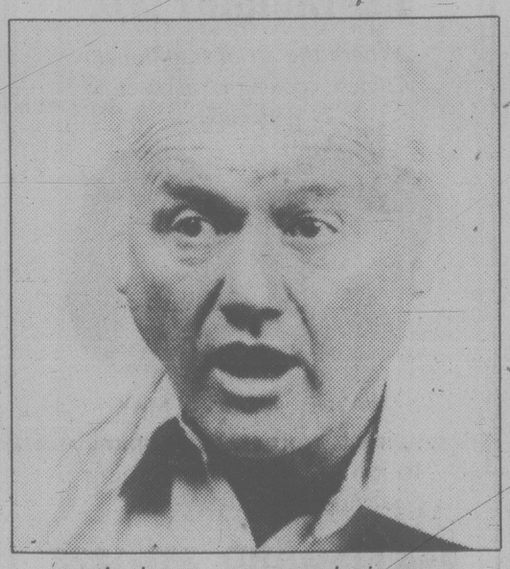

Iseler . . . an award winner

people

The Chieftains — Ireland's greatest folk musicians — will be in New York on St. Patrick's Day, but they'll do no wearin' o' the green. They have a Monday interview on ABC-TV's *Good Morning America* — right when the Irish of the Big Apple take to the streets for their parade. A week later they fly to Victoria for one night at the McPherson Playhouse.

Kristy McNichol, who will make her movie debut in *Little Darlings* now being filmed in Toronto, calls the film old-fashioned. "This movie is so innocent compared to what goes on out there (in California)," says 17-year-old McNichol. "If parents think this is harsh, I'd like them to see what really goes on. Despite McNichol's characterization, the picture received a restricted rating in the U.S. Its Canadian rating is not yet settled. In the film McNichol smokes cigarettes, swears and accepts a bet she can lose her virginity sooner than her co-star, **Tatum O'Neal**.

Farrah Fawcett has a new role — a try at saving the lives of countless women who may have cancer and not know it. She'll be the next chairman of the American Cancer Society's Women Against Cancer. "I'll try to reach people who otherwise couldn't be reached without me. It will give me a chance to talk about something other than me, me, me."

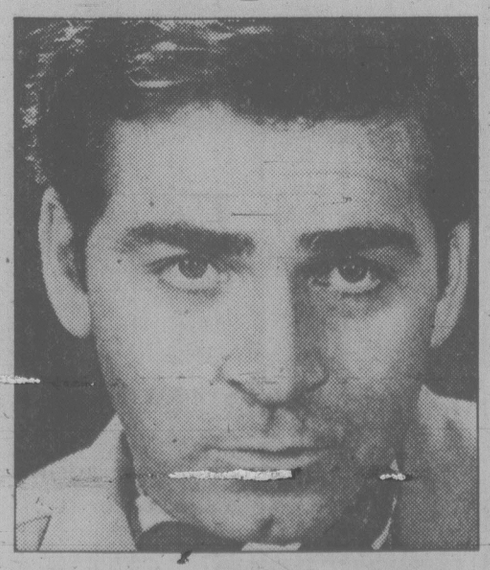

MacDonald . . . lots of poor actors

Canadians are not in acting for the money, says **Dan MacDonald**, a Canadian actor, writer and director. There are only six professional Canadian actors making more than $20,000 a year, MacDonald told the Canadian Club in Prince Albert. The Canadian actor's average wage is $5,000 a year. "Either we have a culture or we don't have a culture, but let's make up our minds before they are made up for us by people outside our country who do not have our best interests at heart," he said. MacDonald called for a national arts policy that will allow "Canadian culture to be established by Canadians."

Elvis may be gone, but thanks to the state of show biz technology, he'll be coming out soon with a brand new album of duets with the **Statler Brothers**, **Dolly Parton**, and **Waylon Jennings**. Elvis' longtime producer, **Felton Jarvis**, and producer **Chip Young** have been stripping away instrumental and backup vocal tracks in Nashville from a collection of old tapes so more up-to-date voices can be dubbed in and harmonized. They're after **Barbra Streisand**, **Neil Diamond** and **Paul McCartney** as well. Only **Kenny Rogers** has turned them down.

herman

"There's an elephant on TV and she's throwing peanuts at it!"

Entertainment Guide

THE BUTCHART GARDENS — Open year round at 9 a.m. Admission gate now closing 4:00 p.m.

THE BUTCHART GARDENS' RESTAURANT — OPEN YEAR ROUND — Serving delectable Garden Lunches and scrumptious High Teas beside a crackling hearth in the relaxed atmosphere of the historic Butchart residence. Now open 10 a.m. to 4:00 p.m.

COFFEE BAR SERVICE — Available 10 a.m. to 4 p.m.

SEE HOW OUR SEEDS ARE PACKAGED — Hand packaging of seeds in the Gift Store is fascinating to watch. We have many specialty items found only in our store.

35 ACRES OF GARDENS — An invigorating stroll through these majestically beautiful gardens, a spot of tea by our crackling hearth and seed packaging on display combine for a fine outing.

STRATHCONA HOTEL — British Columbia's largest night-life centre. 919 Douglas St., 383-7137. Featuring "THE OLD FORGE" Nightclub with live music of "THE BROTHERS FORBES AND FRIENDS." 3 Discotheques — "THE STING," "THE CUCKOO'S NEST" and "IVY'S" and a unique lounge called "BIG BAD JOHN'S" featuring Hillbilly atmosphere. Luncheon served daily in "THE STING" and lunch and dinner served in the "CUCKOO'S NEST" "Everybody knows who's Number One!"

CENTURY INN — "DECA-DANCE DISCOTHEQUE", "Our Pub", entertainment daily.

STEWARTS — Nightly dining par excellence — Victoria's best — Louise Rose at the piano. 388-7021.

KOSTAS — Authentic Greek dining. Live entertainment nightly. 384-4196.

GRAYLINE SIGHTSEEING TOURS — Butchart Gardens — includes afternoon tea — 1:30 daily. Grand City Drive — daily — 11:30 and 2 p.m. 388-5248.

OLDE ENGLAND INN — For a night to truly remember, dine by romantic candlelight and savour our fine English Menu — Roast Sirloin of Beef and Yorkshire Pudding — our Specialty. Nightly 5-9. 388-4353.

INGRAHAM RODEWAY INN — Victoria's Country Music Spot — Featuring Nashville B.C., in the Big 'I' Cabaret. Top Live Bands, Friday and Saturday 9-2 a.m. This Friday and Saturday — Wayne Peters and "HOME BREW".

RECREATION: OAK BAY — Your place for fun and fitness! Swimming, skating, curling, tennis, socializing . . . For more information please dial 595-SWIM.

Little Darlings

DON'T LET THE TITLE FOOL YOU.

FAMOUS PLAYERS theatres

PARAMOUNT PICTURES PRESENTS A STEVE FRIEDMAN / KINGS ROAD PRODUCTION TATUM O'NEAL KRISTY McNICHOL "LITTLE DARLINGS" ARMAND ASSANTE
PRODUCED BY STEPHEN J. FRIEDMAN SCREENPLAY BY KIMI PECK AND DALENE YOUNG STORY BY KIMI PECK DIRECTED BY RONALD F. MAXWELL
PANAVISION® READ THE BALLANTINE BOOK A PARAMOUNT PICTURE

CAPITOL 805 YATES ST. 384 6811

STARTING FRIDAY, MARCH 21

DO NOT EAT:

apple pie, baked beans, bologna, bread, candy, cannelloni, cheesecake, chocolate, cupcakes, danish, doughnuts, dumplings, eclairs, egg rolls, fettucine, fondue, french fries, gravy, honey, ice cream, lasagna, macaroni, marshmallows, muffins, noodles, oatmeal, olives, parfait, pizza

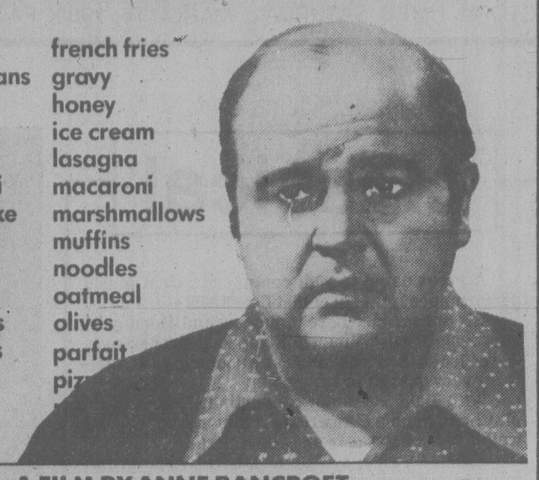

A FILM BY ANNE BANCROFT

CANADIAN ODEON THEATRES

Fatso

Starring DOM DeLUISE in "FATSO"
ANNE BANCROFT · RON CAREY · CANDICE AZZARA
Written and Directed by ANNE BANCROFT Produced by STUART CORNFELD
Associate Producer JONATHAN SANGER Music by JOE RENZETTI
A Production of Brooksfilms Ltd. Color by DeLuxe®
READ THE BALLANTINE BOOK

MATURE WARNING: Some Coarse Language and Swearing (B.C. Director)

odeon 1 780 YATES STREET 383-0513

MATS FRI., SAT., SUN. 1:45, 3:15, 5:10
NIGHTLY 7:10, 9:15

Prancing Pony Vegetarian Restaurant

Come Celebrate Spring
COMMUNITY NIGHT
MONDAY, MARCH 17
Seatings at 7 and 9
THE ELMO WHIGGET REUNION
Reservations accepted
LICENSED
1311 Gladstone Avenue, 383-8512
12 p.m.-12 a.m.
SUNDAYS — GEORGE ESSIHOS on classical piano

Now Hear This!!

KINTEK CINESONICS SOUND

The ultimate sound experience . . .
A sensation unlike anything you've ever heard!

HEAR IT NOW WITH

DOCTOR ZHIVAGO
Winner 6 Academy Awards
Nightly 7:30

QUADRA
Quadra at Hillside 382-3370
GENERAL

EAST INDIAN SHOW FOR SUN., MAR. 16 AT 3 P.M. GENERAL
"MANZIL" A Love Story told in Amitabh's Style.
The Best Musical Directed by Basu Chatterji's
STARRING: Amitabh Bachchan, Moushumi Chatterji, Rakesh Pandey, Sunder, Anwar Ali, and Dr. Shreeram Lagoo. (Color with English Subtitles)

HENRY BECKMAN in tennessee williams
CAT ON A HOT TIN ROOF
starring
LALLY CADEAU & ROBIN WARD

PULITZER PRIZE WINNER
CRITICS AWARD WINNER

NOW TO MAR. 15 8:00 P.M.
AT THE McPHERSON PLAYHOUSE
TICKETS AT: McPherson Playhouse box-office, Hatley Park Brandywine, Hillside Mall Ticket Centre, Cards 'n Things (Sidney)
Sponsored by AIR CANADA and Laurel Point Inn DELTA HOTELS LIMITED
BASTION THEATRE COMPANY

CONGRATULATIONS
ON THE OPENING OF
WONG'S RESTAURANT LTD.
Where the art of traditional Chinese cooking is practiced to perfection.

WAYNE and MAY
. . . invite you and your family to join us in the fine dining atmosphere of Wong's.
548 FISGARD 381-1223
Courtesy of
PAC-WEST International Real Estate Brokers Inc.

3-14

ROY SCHEIDER
ALL THAT JAZZ
Prepare yourself for all that acclaim...
9 ACADEMY AWARD NOMINATIONS
including
BEST PICTURE
BEST ACTOR -Roy Scheider
BEST DIRECTOR -Bob Fosse
BEST ORIGINAL SCREENPLAY -Robert Alan Aurthur and Bob Fosse

FAMOUS PLAYERS theatres

ROY SCHEIDER BOB FOSSE ALL THAT JAZZ
JESSICA LANGE ANN REINKING LELAND PALMER CLIFF GORMAN
& BEN VEREEN GIUSEPPE PATURNO ALAN HEIM PHILIP ROSENBERG TONY WALTON
RALPH BURNS DANIEL MELNICK ROBERT ALAN AURTHUR
KENNETH UTT & WOLFGANG GLATTES BOB FOSSE ROBERT ALAN AURTHUR BOB FOSSE

4TH WEEK!

— SHOWTIMES —
Saturday 2:15, 4:35, 7:00, 9:15
Sunday 7:00, 9:15 p.m.
NO FILM SHOW SUNDAY AFTERNOON OR MONDAY ALL DAY

WARNING: Some nude and suggestive scenes; scenes of surgery (B.C. Director)

NO ADMITTANCE TO PERSONS UNDER 18

ROYAL 805 BROUGHTON 383 9711

Al Pacino is Cruising for a killer.

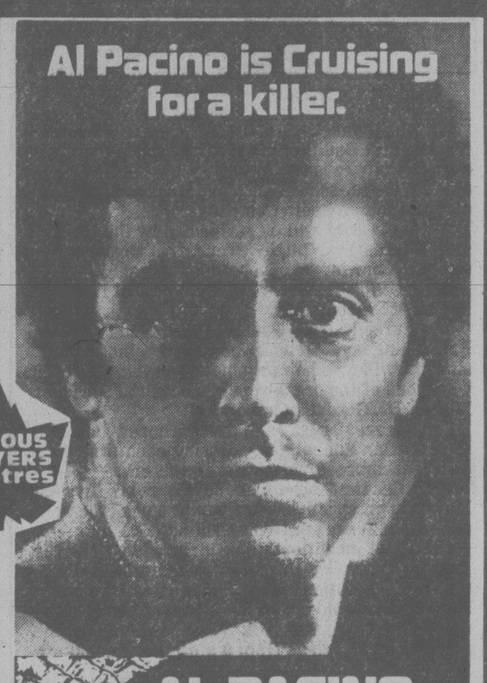

AL PACINO CRUISING

LORIMAR PRESENTS A JERRY WEINTRAUB PRODUCTION
AL PACINO
WILLIAM FRIEDKIN'S "CRUISING"
PAUL SORVINO
KAREN ALLEN PRODUCED BY JERRY WEINTRAUB
WRITTEN FOR THE SCREEN AND DIRECTED BY WILLIAM FRIEDKIN
BASED UPON THE NOVEL BY GERALD WALKER
MUSIC—JACK NITZSCHE TECHNICOLOR®
© 1980 LORIMAR DISTRIBUTION INTERNATIONAL ALL RIGHTS RESERVED
ORIGINAL SOUNDTRACK ALBUM ON LORIMAR RECORDS

NO ADMITTANCE TO PERSONS UNDER 18

WARNING: Frequent brutal violence and sex. The portrayal of a homosexual extreme may be offensive (B.C. Director)

CORONET 836 YATES ST. 383 6414

Tonight at 7:00, 9:00
Sat.-Sun. 1:30, 3:20, 5:10, 7:00, 9:00

"ONCE THE DOOR CLOSES HERE, IT NEVER OPENS!"

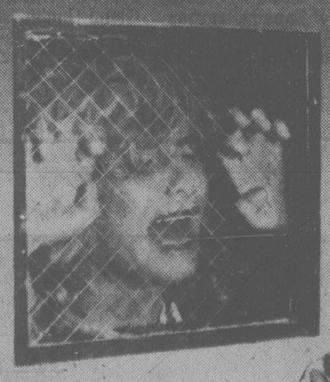

the Fifth Floor

The Nightmare is Knowing You're Sane.

HICKMAR PRODUCTIONS PRESENTS
"THE FIFTH FLOOR"
Starring BO HOPKINS • DIANNE HULL • PATTI D'ARBANVILLE • SHARON FARRELL
MEL FERRER as Dr. Cotterman • JULIE ADAMS and JOHN DAVID CARSON
Music by CASABLANCA RECORDS AND FILMWORKS

NO ADMITTANCE TO PERSONS UNDER 18

WARNING: Occasional nudity and suggestive scenes (B.C. Director)

CAPITOL 805 YATES ST. 384 6811

Today-Sunday at 1:30, 3:05, 5:05, 7:00, 9:00

2 ACADEMY AWARD NOMINATIONS
PETER SELLERS — Best Actor
MELVYN DOUGLAS — Best Supporting Actor

THE CRITICS AND PUBLIC AGREE...
There's nothing funnier than Peter Sellers in "Being There."

"An absolutely remarkable comedy... a delight."
—RONA BARRETT, Good Morning America ABC-TV

"A brilliant film, provocative and different, and howlingly funny... certainly the best thing Peter Sellers has ever done..."
—REX REED, Syndicated Columnist

LORIMAR PRESENTS
AN ANDREW BRAUNSBERG PRODUCTION
PETER SELLERS SHIRLEY MacLAINE
IN A HAL ASHBY FILM
"BEING THERE"
ALSO STARRING JACK WARDEN • MELVYN DOUGLAS
RICHARD DYSART • RICHARD BASEHART
SCREENPLAY BY JERZY KOSINSKI • BASED ON THE NOVEL BY JERZY KOSINSKI
MUSIC BY JOHNNY MANDEL • EXECUTIVE PRODUCER JACK SCHWARTZMAN
PRODUCED BY ANDREW BRAUNSBERG • DIRECTED BY HAL ASHBY
© LORIMAR DISTRIBUTION INTERNATIONAL 1980 FOR DISTRIBUTION BY
A NORTHSTAR INTERNATIONAL PICTURE
United Artists A Transamerica Company

MATURE

— SHOWTIMES —
Evenings 6:50, 9:10 p.m.
MATINEE SATURDAY 2:00 p.m. Only

OAK BAY 2184 OAK BAY AVE. 598 2213

A LANDMARK CINEMA

TODAY!
ALI MacGRAW • ALAN KING
They're rich. They're in love. They're negotiating. and they're funny!

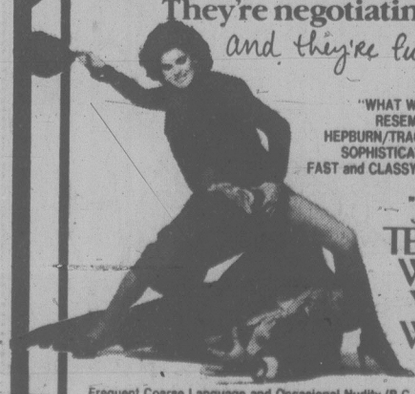

"WHAT WE HAVE HERE RESEMBLES AN OLD HEPBURN/TRACY ROMANCE. SOPHISTICATED COMEDY. FAST and CLASSY."—PLAYBOY

"JUST TELL ME WHAT YOU WANT"
MATURE
Frequent Coarse Language and Occasional Nudity (B.C. Director)
NIGHTLY AT 7:00 and 9:00 P.M.
MATINEE 2:15 P.M. TODAY and SUNDAY

NEXT FRIDAY AT MIDNIGHT

The Beatles in "LET IT BE"
a documentary of The Beatles Recording Album.
ADVANCE TICKETS NOW ON SALE AT KELLY'S STEREOMART and TOWNE CINEMA
"ORIGINAL PUNK ROCK MOVIE", scheduled for this date has had to be postponed 'til May.

382-5922 towne cinema 808 DOUGLAS

SUNDAY BRUNCH

the finest in town

for 5.95

Children under 12 years ..... 3.00 per person

EAT ALL YOU CAN

11:00 a.m.-2:00 p.m.

Make Reservations Today

Sherwood Park Inn

123 Gorge Road East 386-1422

ACADEMY AWARD NOMINEE ... BEST ACTRESS—MARSHA MASON

Columbia Pictures Presents A Ray Stark Production · **James Caan** · **Marsha Mason** in Neil Simon's **"Chapter Two"**
A Robert Moore Film · Also starring Valerie Harper · Joseph Bologna · Music by Marvin Hamlisch
Screenplay by Neil Simon · Produced by Ray Stark
Directed by Robert Moore · From Rastar
© 1980 COLUMBIA PICTURES INDUSTRIES, INC

MATURE

WARNING: Occasional Swearing and Coarse Language (B.C. Director)

MATS. FRI., SAT., SUN. 2:00, 4:25
NIGHTLY 6:55, 9:15

odeon 2
780 YATES STREET
383-0513

"'Coal Miner's Daughter' is an achievement in American cinema. Sissy Spacek gives an absolutely stunning performance... it is breathtaking. I say: Sissy Spacek for Best Actress of 1980."
— Richard Grenier, Cosmopolitan Magazine

"A total joy from beginning to end... spirited, honest and life affirming. Sissy Spacek and Tommy Lee Jones are mesmerizing."
— Rex Reed, New York Daily News

"Movie of the month...see 'Coal Miner's Daughter' and you'll be won over."
—Edwin Miller, Seventeen Magazine

"Sissy Spacek makes a quantum leap to major stardom... Tommy Lee Jones has the strongest part of his screen career, and plays it with strength and subtlety."
— Bruce Williamson, Playboy

"'Coal Miner's Daughter' positively shines with freshness and power."
— Lynn Minton, McCall's Magazine

"Sissy Spacek gives a virtuoso performance."
— David Ansen, Newsweek Magazine

COAL MINER'S DAUGHTER

CANADIAN ODEON THEATRES

SISSY SPACEK TOMMY LEE JONES
"COAL MINER'S DAUGHTER"
also starring BEVERLY D'ANGELO LEVON HELM Screenplay by TOM RICKMAN
Based on the Autobiography by LORETTA LYNN with GEORGE VECSEY
Executive Producer BOB LARSON Produced by BERNARD SCHWARTZ
Directed by MICHAEL APTED A BERNARD SCHWARTZ Production A UNIVERSAL PICTURE

Original Soundtrack On MCA Records and Tapes. Now a Warner Book

©1980 UNIVERSAL CITY STUDIOS, INC. ALL RIGHTS RESERVED

MATURE

WARNING: Occasional Suggestive Scenes (B.C. Director)

MAT. SAT., SUN. 2:00, 4:30
NIGHTLY 7:00, 9:30

Haida
808 YATES STREET
382-4278

9 NOMINATED FOR ACADEMY AWARDS
INCLUDING
BEST PICTURE

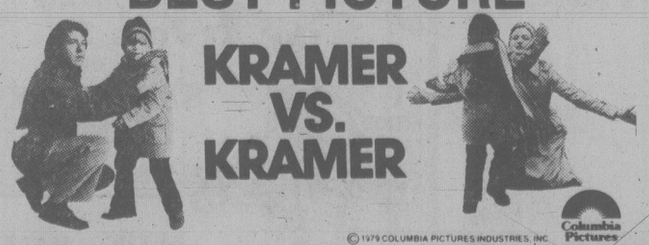

KRAMER VS. KRAMER

© 1979 COLUMBIA PICTURES INDUSTRIES, INC. Columbia Pictures

MATURE

WARNING: Occasional Nudity and Swearing (B.C. Director)

MAT. SAT. 2:00 NIGHTLY 7:00, 9:00

COUNTING HOUSE 1
BROAD AT BROUGHTON 383-3434

UNIVERSAL PICTURES PRESENTS
A CARL REINER FILM

STEVE MARTIN in The JERK

A RAGS TO RICHES TO RAGS STORY.

MATURE

WARNING: Some coarse Language (B.C. Director)

Children and Golden Age $1.25

MAT SAT. 2:00
NIGHTLY 7:15, 9:20

entertainment

— John McKay photo

REMEMBER STANLEY Kubrick's romantic film, *Barry Lyndon*? If you do you'll also recall the hauntingly beautiful music which accompanied it and won an Academy Award for its performers. That band was the Irish folk group *The Chieftains* who will be paying a visit to the McPherson Playhouse March 24. *The Chieftains* in fact, hold some sort of record for audience power, having performed for a live audience of 1.25 million people at a single concert in Dublin's Phoenix Park on the occasion of the visit of Pope John Paul II. *The Chieftains* only turned professional in 1975 after playing together for almost 20 years. The McPherson Foundation, in presenting this sextet, is introducing a group unique in its devotion to Ireland's history, people, language and musical tradition. Their instruments include the Uillean pipes, Timpan, Irish harp, flute, concertina, Bodhran and tin whistle.

Our appetite's growing

audrey johnson

At the moment the Victoria entertainment scene is experiencing spring fever. Along with season wind-downs there is always scrambling to get onto the winter-spring roll call.

Those of us who are not satiated at the end of the ensuing six weeks, will at least appreciate a lull.

Insatiable is the word for a growing number of Victorians who take their pleasure in concert halls and theatres. A long summer intermission is no longer typical of the Victoria scene.

Recognition of the need to relieve the boredom of frequently chilly summer nights, has resulted in first a trickle and now a flood of July-August happenings.

First and most prestigious of these is the **Victoria International Festival**, which although founded and artistically directed by Vancouver's J.J. Johannesen, is administered locally. The festival is rooted in the Shawnigan Summer School of the Arts which annually occupies the campus of St. Michael's University School for six weeks.

The faculty composed of teachers who are also performers, supplies the festival artists.

This year's festival begins mid-July and brings back such favorites of previous summers as pianists **Robin McCabe** and **Bela Siki**, double bassist **Gary Karr**, violinists **Dana** and **Yuri Mazurkevich** and **Daniel Heifetz** and flutist **Robert Aitken.**

Newcomers to the festival include the renowned English pianist, **John Ogdon,** and Vancouver bassoonist-impressario **George Zukerman.**

Among Victoria-based artists who will be participating are violinist **Paul Kling,** head of the chamber music program in UVic's School of Music, and the **Pacific Wind Quintet.**

★ ★ ★

Totally unnecessary was the recent furor invoked by the report of the Arts Advisory Committee for the area's grant-making Intermunicipal Committee.

In the first place, commonsense, if not a disciplined professional approach, should have prompted those concerned to obtain the easily accessible report and read it thoroughly before making public pronouncement.

The Professional Arts Council of Victoria has demonstrated just that approach in a document released recently.

It says in part: "The Professional Arts Council of Victoria commends the cultural funding advisory subcommittee in its efforts to develop an Arts Funding policy for Victoria ... the silent majority of the Arts Community feel very positive towards the advisory subcommittee and its recent report on arts funding."

The press release quotes chairman Eric Macdonald as assuring the subcommittee "that the arts community endorses the subcommittee's efforts and pledges continued co-operation and support ... It is regrettable that a few members of the arts community have created the false impression that the arts groups are out to 'dump Purdy'.

Macdonald concludes by pointing out that "Victoria is on the verge of developing a solid arts policy which is being observed by other municipalities and the Canadian Conference of the Arts."

It seems apparent that in many cases there was insufficient or unsubstantiated information set forth by the applicants. It is therefore wholly proper and should be applauded by every tax-payer, that a committee, given the "very difficult and unpopular task (of) apportionment of municipal arts funds" (PAC statement) should take a tough and thoroughly objective stand.

Why did the subcommittee not investigate where they were in doubt? The question prompts another question: How much time and energy can a volunteer group devote to investigative work when facing the task of studying and assessing 30 submissions amounting to nearly double the amount of money available?

Of course the onus is on the organizations to provide precise, factual briefs that make absolutely clear every aspect of the operation, including future retirement of debt, if any.

In fact, the right of appeal against a decision has been present from the beginning and the snarled and untidy proceedings at this week's Intermunicipal Committee meeting were entirely unnecessary.

It will only take a negative decision from one municipality to cripple seriously, projects of considerable value to the entire area.

DAS EMPRESS OFFERIERT DREI DEUTSCHE ABENDE.

MARCH 24, 25, 26, 1980

Heinz Bieli, our Executive Chef, is very busy preparing a variety of authentic German dishes: Pigs Knuckles, Sugar Crumb Cake, Kalbsnierenbraten, Schwarzwälder Kirschtorte, and much more.

Dance to the Oom-pa-pah music of the 'Martin Van Quartet'

$13.00 per person per dinner

Reservations 384-8111

Extension 7705

CP Hotels
The Empress

CP and ◀ are registered trademarks of Canadian Pacific Limited. 3-15

recreation: oak bay

SAILING LESSONS

Springtime is Sailtime, and here is your opportunity to learn to sail through the co-operation of Recreation: Oak Bay and Pacific Sailpower.

Lesson sets total four on-the-water, 2½- to 3-hour lessons for $85.00. Classes involve a maximum of four participants.

Set sail from the Oak Bay Marina and spend your Spring learning to sail.

REGISTER NOW FOR APRIL LESSON SET

Interested? For further information, please dial:

pacific sailpower 595-swim 3-15

DAVID Y. H. LUI and CFAX 1070 presents

jose molina bailes espanoles

One Performance Only!

THURSDAY, MARCH 20
McPHERSON PLAYHOUSE 8 P.M.

COMING THIS THURSDAY!

Tickets $7.50, $8.50, $9.50
McPherson Box Office (386-6121)
Hillside Mall, UVic Centre, Kelley Park Brandywine, Cards N' Things (Sidney)

3-15

HO HO KITCHEN
1410 Broad St. (rear) 385-7788
FREE HOT HOME DELIVERY
Mon.-Thurs. 4-12
Fri. and Sat. 4-11
Sun. 4-10
LEE'S CHINESE FOODS

STEWART'S RESTAURANT
New Orleans Creole Cuisine
388-7021

GROUND POUNDER FUN RUNS

EVERYONE WELCOME
FUN RUN #7
DAY:
Sunday, March 16th
HOST:
Esquimalt Parks & Recreation
LOCATION:
Esquimalt Recreation Centre
527 Fraser
DISTANCE:
Choice of 2, 4, 6, 10 km
ENTRY FEE:
75¢ or Ground Pounder Tag
TIME:
Registration 9:15 a.m.
Warm Ups 9:45 a.m.
Fun Run Starts 10 a.m.
Marathon Clinic Participants are urged to attend.
DRAW PRIZES
SEE YOU THERE!
The hosts of the Runs gratefully acknowledge the financial assistance of the Provincial Government.

COMING SOON!
JITTERS
by DAVID FRENCH
presented by
BASTION THEATRE COMPANY
with the assistance of
The duMAURIER COUNCIL

IF YOU ENJOY ITALIAN FOOD, SUNDAY IS FOR YOU
Veal Scalopini and Ravioli Dinner, Soup or Salad, Garlic Bread. Served 4 p.m. to 9 p.m. ONLY $3.99
Gatsby's FAMILY RESTAURANT
Reservations 388-5513 642 Johnson St.
ROYAL OLYMPIC HOTEL

CKDA and Perryscope Concerts Present
RUSH
PERMANENT WAVES TOUR 80
In concert with special guest SAGA
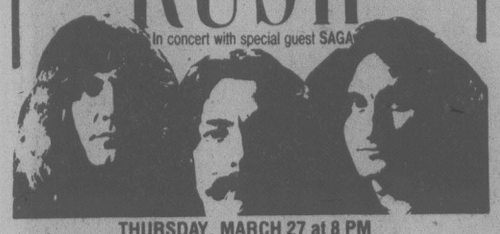
THURSDAY, MARCH 27 at 8 PM
VICTORIA MEMORIAL ARENA
Tickets available at Hillside Mall, Mayfair Mall and Victoria Memorial Arena Box Office. Also appearing in Nanaimo.

BRUCE COCKBURN
with Guests
PENDRITH and DISALLE
SUNDAY
MARCH 16 — 8 p.m.
UNIVERSITY CENTRE AUDITORIUM
TICKETS AT HILLSIDE MALL AND USUAL OUTLETS
A TANGLEWOOD PRODUCTION

IMPORTANT NOTICE TO THE BELFRY THEATRE PATRONS
THE BELFRY THEATRE IS PLEASED TO ANNOUNCE:
COLETTE — THE COLOURS OF LOVE
AS THE FINAL PRODUCTION THIS SEASON
Please note program and date change:
COLETTE—THE COLOURS OF LOVE
will take the place of **THE PRICE**
and will run from
APRIL 10 through 26
For reservations or further information, please call
THE BELFRY THEATRE at 385-6815

McPherson Playhouse Foundation presents
LIVE ON STAGE!
PAUL REVERE AND THE RAIDERS
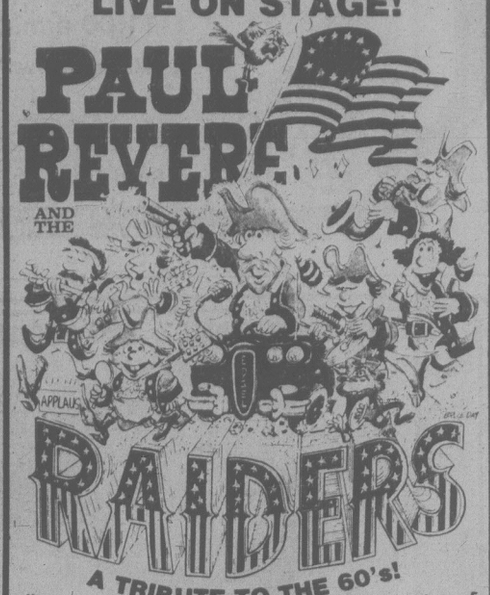
A TRIBUTE TO THE 60's!
Have Sold 50 Million Records
5 GOLD RECORD ALBUMS!
McPHERSON PLAYHOUSE
Sunday, April 6 at 7 p.m.
Tickets $6.50, $7.50, $8.50 at
McPherson Box Office, Hillside, UVic Centre, Hatley Park Brandywine, Cards 'N' Things, Sooke T.V.

BRUNCH
$5.95
CHILDREN $3.50
11 a.m. to 2 p.m.
Over 20 Hot and Cold Dishes to Choose from. Including Baked Ham "carved just the way you like it"
Amity's
RESTAURANT
Colony MOTOR INN
2852 DOUGLAS 385-2441
"Meet Your Friends Tonight at Amity's"

CANADA'S HOTTEST FOLK BAND!
STRINGBAND IN CONCERT

"A FULFILLING MUSICAL FEAST. BEAUTIFUL!" **Featuring "The Maple Leaf Dog"**
Featuring Bob Bossin, Marie-Lynn Hammond, Dennis Nichol, Zeke Mazurek.
McPherson Playhouse
ONE PERFORMANCE ONLY!
March 31st at 8 p.m.
Tickets $4.50, $5.50, $6.50 at McPherson Box Office (386-6121), Hillside Mall, UVic Centre, Hatley Park Brandywine, Sooke T.V., Cards 'n Things, (Sidney)

THE VICTORIA SYMPHONY
PAUL FREEMAN, MUSIC DIRECTOR
SUNDAY, MARCH 16
2:30 P.M.
MONDAY, MARCH 17
ROYAL THEATRE
PAUL FREEMAN, Conductor
LEONARD ROSE, Cellist
PROGRAMME:
OVERTURE TO COLAS ET COLINETTE ..... Quesnel
CONCERTO FOR CELLO IN A MINOR, OPUS 129 ..... Schumann
SYMPHONY NO. 1 IN C MINOR, OPUS 68 ..... Brahms
TICKETS:
$4.50, $6.50, $7.50 and $9.50 at McPherson Playhouse Theatre, Hillside Ticket Centre, Hatley Park Brandywine Store, Cards 'n Things (Sidney), UVic and at the door 1 hour prior to performance.

ALLEN HOUGHTON presents
THE GREAT CANADIAN TRADITION!
SPRING THAW '80

- POLITICAL SATIRE
- FROTHY MUSICAL REVUE
- IRREVERENT

"breath of fresh Canadian air"
WRITERS INCLUDE Pierre Berton, Eric Nicol, Wayne and Shuster, Gordon Pinsent, W. O. Mitchell, Don Herron.
ROYAL THEATRE
FRIDAY, APRIL 11, 8:00 P.M.
Tickets: McPherson Playhouse, UVic, Hillside, Hatley Park, Cards 'N Things, Sidney.
$9.00, $8.00, $6.50
(OAPs and students $1.00 off)

THE VICTORIA SYMPHONY
PAUL FREEMAN, MUSIC DIRECTOR
SUNDAY, MARCH 30
2:30 p.m.
MONDAY, MARCH 31
8:00 p.m.
ROYAL THEATRE
PAUL FREEMAN, Conductor
ROBERT SILVERMAN, Piano
PROGRAMME:
Interlude from the Oratorio Cain — CONTANT
Symphony No. 104 in D Major (London) — HAYDN
Piano Concerto No. 3 — BARTOK
Divertissement — IBERT
TICKETS:
$4.50, $6.50, $7.50 and $9.50 at McPherson Playhouse Theatre, Hillside Ticket Centre, Hatley Park Brandywine Store, Cards 'N Things (Sidney), UVic and at the door one hour prior to performance.

Ken Medema
in concert
SATURDAY, MARCH 15
7:30 p.m.
University Centre Auditorium, UVic
Tickets: $3.50 at the door
Singer, Pianist, Composer of Contemporary Christian Music. Ken has overcome his blindness to enrich the lives of young and adults alike.

Lester B. Pearson College of the Pacific, in Cooperation with McPherson Foundation
PRESENTS
IN THE PRESENCE OF HIS ROYAL HIGHNESS, PRINCE CHARLES, PRINCE OF WALES, K.G., K.T., G.C.B.
MEET PEARSON COLLEGE!
A SPECTACULAR INTERNATIONAL SHOWCASE OF ETHNIC SONG, MUSIC, AND DANCE BY THE STUDENTS OF PEARSON COLLEGE
ROYAL THEATRE
WEDNESDAY, APRIL 2 AT 8:30 P.M.
A BENEFIT CONCERT FOSTERING INTERNATIONAL UNDERSTANDING
LESTER PEARSON, winner of the NOBEL PEACE PRIZE said: "How can there be peace without people understanding each other, and how can this be if they do not know each other?"
RESERVE TICKETS—$6.00, $8.00, $10.00 AT
McPherson Box Office (386-6121), Hillside Mall, UVic Centre, Hatley Park Brandywine, Cards 'N Things (Sidney), and Sooke TV.
TICKETS NOW ON SALE!

JOSEPH WISEMAN
Distinguished Canadian Actor (star of Theatre and Film)
IN A MEMORABLE EVENING OF THEATRE

LAUGHTER and TEARS
MONDAY EVENING, MARCH 17 — 8:00 p.m.
NEWCOMBE AUDITORIUM
TICKETS: 12.50 for series ticket includes admission to an after-theatre reception at Pagliacci's Restaurant or 4.50 for adults — 3.50 senior citizens, student admission.
Sponsored by Victoria's Historic Synagogue
TICKETS WILL BE SOLD AT THE DOOR

St. Patrick's Celebrates . . .
SUNDAY, MARCH 16th
"Take the Whole Family" for
CHICKEN or SPARERIBS
FULL COURSE DINNER INCLUDES
Our Special Salad
Vegetable—Choice of Potato
French Garlic Bread
Sherbet—Beverage
Gay Nineties Spare Rib House
PER PERSON ONLY 6.95
CHILDREN'S MENU $3.50 UNDER 10 YEARS
825 BURDETT — CHERRY BANK HOTEL 385-5380

ALLEN HOUGHTON presents
in co-operation with the McPherson Playhouse Foundaton
THE COMEDY SMASH HIT OF THE DECADE
SAME TIME, NEXT YEAR

A riotous reflection of two decades of morals, manners and attitudes in North America.
STARRING
LINDA SORENSEN and LEROY SCHULTZ
McPHERSON PLAYHOUSE
2 riotous performances!
8:00 P.M.
Tuesday and Wednesday
MARCH 25 and 26
Tickets McPherson, UVic, Hatley Park, Cards 'N Things (Sidney)
$6.50, $7.50, $8.50 ($1.00 off O.A.Ps and Students)
An Arts Club Theatre production, Vancouver
3-13

THE MEDIÆVAL INN

Come Join Us . . .
ON
ST. PATRICK'S DAY
Monday, March 17
in
MANOR HALL
IRISH TRIO
from 7:30 p.m.
DINNER $5.50 and up
in
FEAST ROOM
SING-ALONG with . . "HARRY"
from 8 P.M.

1005 BROAD ST. 386-8316
(Over Counting House Cinema)

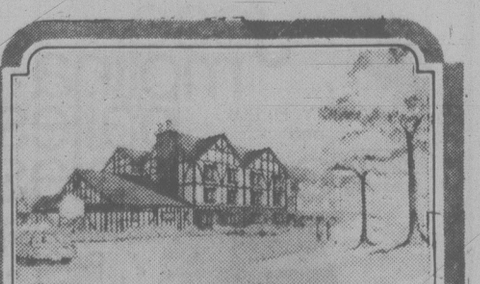
Waddling Dog Inn
THIS WEEK'S SPECIAL
SOUP DE JOUR
or CHEF SALAD
CORNISH GAME HEN
STUFFED WITH WILD RICE
FRESH VEGETABLE
DEEP DISH APPLE PIE
BEVERAGE
11.95
2476 Mt. Newton X 652-1146
On Patricia Bay Highway, 5 Miles From Ferry
AMERICAN EXPRESS, MASTER CHARGE, CHARGEX

ESQUIMALT PARKS & RECREATION
PRESENTS
The First Annual
KIWANIS CLUB OF ESQUIMALT
FREE
ST. PATRICK'S DAY
SKATING PARTY
Esquimalt Sports Centre
SUN., MARCH 16th, 1:45 to 3:45 P.M.
Everyone Welcome
CONCESSION — SKATE RENTAL
SKATE SHARPENING AVAILABLE
NOVELTY RACES — PRIZES, FUN!
Everyone Welcome
DOOR PRIZES
Courtesy of
STEVE'S DONUT HOUSE — MR. MIKE'S — A & W DRIVE-IN — GRAY BEVERAGES — OLDE BRITISH FISH and CHIPS — CAPITAL IRON & METALS LTD. — TOM'S HOUSE of PIZZA. One pair of JEANS Value of $30.00.
2-13

JOSE MOLINA is considered by many to be the reigning king of the art of flamenco but the torrid dance style is only one aspect of this exotic artist's performance. While still in his teens he became first dancer with Jose Greco's company and after five years, took the next logical step — the formation of his own company.

It is with this company, the Jose Molina Bailes Espanoles, that he comes to Victoria Thursday for a single performance at the McPherson Playhouse. Molina has appeared frequently on the Johnny Carson Tonight Show and the Dr. Joyce Brothers Show, television exposure that has vastly increased his concert audiences.

the galleries

Two new shows are opening at the **Art Gallery of Greater Victoria** Thursday. For those attracted to the vitality and strength of modern American art, there will be a rare opportunity to see a first class selection representing trends and mainstream developments of the last quarter-century.

This show — *American Painting 1955-1976* — which comes to the Gallery from the Albright-Knox Gallery in Buffalo, N.Y., is an important one for artists and students as well as one of sustained interest to contemporary art lovers. Wide ranging and diverse, it will remain on view through May 4.

Nanga: Idealist Painting of Japan, consists of more than 30 works from the Gallery's permanent collection. They are some of the works for which the Gallery's Asian collections are famous.

These landscapes and plant studies are not as literal, decorative or pretty as those we are accustomed to finding in Japanese art. They are idealized and highly personal revelations of the artist's mind. The flow of the ink, the calligraphic nature of the brushstrokes, the inscriptions — all these would tell a great deal to a fellow artist of the period. For us they remain subtly beautiful painting.

Asian art consultant Joan Stanley-Baker has prepared a substantial catalogue to accompany this unusual exhibition.

Watercolors by local artist **Christine Richards** will have a second annual exhibition and sale at **Drapery World Interiors,** 2517 Estevan, starting Wednesday. The showing will continue through Saturday, March 22.

On Wednesday, preview night, the hours are 7:30 p.m. to 9:30 p.m. For the rest of the period visitors can see the paintings from 9:30 a.m. to 5:30 p.m.

Richards studied art in England and Germany before coming to Canada in 1966. She continued her studies in Alberta, the interior of B.C. and in Victoria where she ultimately settled.

Her paintings are to be found in private collections in Canada, Britain and the United States.

★ ★ ★

An exhibition of some 50 drawings, watercolors and oil paintings by **Frank G. Bass,** DFA (Lond.) A.T.D., will take place at the **Panorama Leisure Centre,** North Saanich (off East Saanich Road), Friday through March 24. Viewing hours are 10 a.m. to 4 p.m. each day.

The paintings are a selection from the work produced over the last nine years, since the artist retired from full-time teaching as art instructor in Mount View Senior Secondary School.

Ross dancers here Sunday for one show

A dancer who was also an artist with a powerful creative urge, was the founder of Vancouver's first contemporary dance company.

Paula Ross began with the desire to explore beyond the confines of traditional choreography and through her professional dance experience and original mind, she evolved in 1965, the Paula Ross Dancers. The ensemble continued its growth through the next nine years, becoming established as the Paula Ross Dance Company.

Many tours have been undertaken by this group of multi-talented performers, provincial as well as national and the company is now firmly ensconced as a national institution.

On Sunday it will present a single performance at the McPherson Playhouse, commencing at 8 p.m.

Ross has received the Chalmers Award for choreographic excellence and her company has met with enthusiastic reviews in Toronto and Ottawa as well as in its western tours. She is still the group's sole choreographer, presenting through dance, ideas that range from poetic to humorous and frequently have some comment to make on the human condition.

MINI SERIES No. 3
THE VICTORIA SYMPHONY
Paul Freeman, Music Director
MOZART TO MENDELSSOHN

Kathleen Solose

At University Centre Auditorium
APRIL 3, 8 P.M.
GLEN FAST, CONDUCTOR
KATHLEEN SOLOSE, piano

PROGRAMME:
Mendelssohn—Midsummer Night's Dream, Overture, Nocturne, Scherzo
Haydn—Symphony No. 85 in B Flat (La Reine)
Mozart—Concerto No. 23 K488 A Major
Tickets:
$4.50, $6.50, $9.50 and $12.00 at McPherson Playhouse Theatre, Hillside Ticket Centre, Hatley Park Bandywine Store, Cards 'N Things (Sidney), UVic and at the door 1 hour prior to performance.

SPONSORED BY: THE EATON FOUNDATION

Chauney's
RESTAURANT
Complete
Whole Dungeness Crab
Dinner
(Includes soup or salad, dessert & coffee)
Monday & Tuesday
Evening Special
$8.95
6 p.m. to 10 p.m.
Reservations Advisable
614 Humboldt St. 385-4512

MAIKO GARDENS

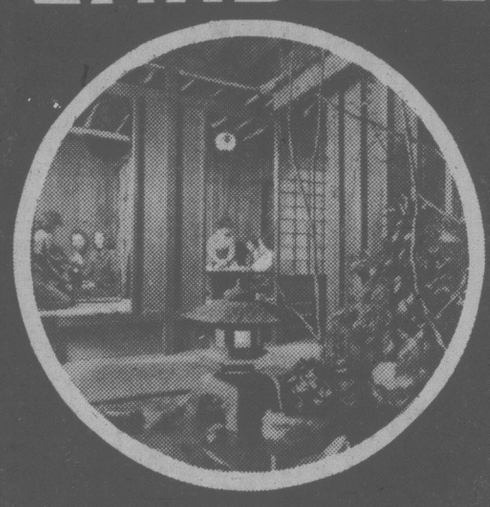

A unique dining experience in timeless Japanese style
Enjoy traditional dishes in the seclusion of your private Tatami Room.
MAIKO GARDENS 940 FORT ST. 383-3421

Grand Opening
of Victoria's Newest Pub at the
RED LION INN

RED FOX PUB

11 A.M. MONDAY, MARCH 17 . . . COME HELP US CELEBRATE ST. PATRICK'S DAY!

☆ Exciting new Tiffany lite decor, specially designed for your comfort and entertainment
☆ Dancing from 8 to 1 p.m. to the music of Victoria's popular Allegro Band
☆ Fresh Baron of Beef carved starting at 12 noon

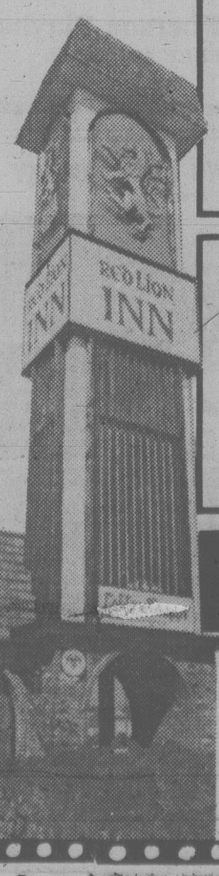

Victoria's Most Varied Steak & Hamburger Menu

Don't Miss our daily Luncheon Specials The talk of the town

TOWER LOUNGE
Entertainment Nightly.
Now appearing
"EMBER"

JOLLY DRUMMER LOUNGE
Ever popular businessman's lounge. Be entertained by
TONY ENG
the magician bartender

RED LION INN
● ALL PREMISES FULLY LICENSED ●
Full banquet, convention and meeting facilities.
"Victoria's Entertainment Centre"
HOURS: MON. — THURS. 11 a.m. — 1 a.m.
FRI. — SAT. NOON TO 2 a.m.
3366 Douglas St. 385-3366
RED LION INN

B BOSSOM GLASS CO.
VICTORIA'S THERMOPANE WINDOW SPECIALIST
New construction or conversion
Phone 382-3031
113-3347 Oak St.

FINE FAMILY FUN
PUBLIC SKATING
WEEKLY PROGRAM
Friday, 7-9:45 p.m.
Sunday, 1:30-3:30 p.m.
and 7-9 p.m.
FAMILY SKATING
Sat. 10:30-12
NOON IS CANCELLED
PARENT — TOT
Wed.-Fri. 10-11:30 a.m.
Mon. 1:30-3:00 p.m.
INFORMATION PHONE 388-6664
Mon.-Fri.
9 a.m. to 4 p.m. 3-14
GR PEARKES Arena 3100 TILLICUM 388-6664

McPherson Foundation and University of Victoria
present
CANADA'S FINEST CHOIR!
THE
ELMER ISELER SINGERS

ELMER ISELER,
Conductor
Conductor of the former
FESTIVAL SINGERS OF CANADA
UVIC CENTRE AUDITORIUM
Sat., Mar. 22, at 8 p.m.
Tickets $6.50 and $7.50
(St. and O.A.P.)
McPherson Box Office (386-6121), UVic Centre, Hillside Mall, Hatley Park Brandywine, Sooke TV, Cards N' Things (Sidney).
MEMBER OF ANY VICTORIA CHOIR NOTE: ONE FREE TICKET WITH TICKET PURCHASE! (while quantities last).
COMMENCING MARCH 13

PIZZA PIEMAN

JANICE LANE

I have worked for the James Bay Pizza Pieman for the Past Three Years and enjoy working in the congenial atmosphere created by the staff and our satisfied customers.

APPETIZERS

Clam Chowder	.85
Soup of the Day	.65
Shrimp Marguerite (on Kaiser bun or in the shell)	2.25
Caesar's Salad	2.25

PIZZA

	Small	Medium	Large
Cheese Pizza	2.70	4.50	6.00
One topping	3.25	5.00	7.25
Two toppings	3.55	5.50	7.75
Three toppings	3.95	6.00	8.35
Four toppings	4.40	6.95	8.95
Five to eight toppings	5.50	8.05	10.95
Cook's Combo (9 to 12)	6.00	9.15	12.50
Hawaiian Delight	3.55	5.50	7.75
Canadian Sunset	3.95	6.00	8.35
Extra toppings	.50	.60	.85
Fresh Tomatoes	.50	.60	.85
Extra Cheese	.50	.60	.85

TOPPINGS: Mushrooms, Green Peppers, Onions, Black Olives, Bacon, Italian Sausage, Pineapple, Ham, Salami, Hot Pepperoni, Ground Beef, Corned Beef, Anchovies, Shrimp.

EXPRESSO: I Medium Pizza covered in cheese sauce, salami, pepperoni and mushrooms.
II Medium Pizza topped with ham and pineapple.
One size, one price — only 4.35.

GARDEN: Mushrooms, green peppers, onions and black olives.
Small 3.75 Medium 5.95 Large 8.25

BOB'S BEST: Pepperoni, bacon, green peppers and, if you ask for 'em, onions.
Small 3.75 Medium 5.95 Large 8.25

DESSERTS

Spumoni Ice Cream	.75	Carrot Cake	.85
Sherbet	.75	Black Forest Royal	1.50
Cheese Cake (and fruit topping)			1.75

BEVERAGES

Soft Drinks	Small .40	Large .70
	Litre take out 1.00	
Milk	Regular .40	Large .70
Coffee, Tea, Hot Chocolate		.40

PASTA
A variety of noodles blended with cheeses, herbs and spices the unique way of Pieman a la Italiana.

Lasagna	5.45	*lunch size	4.45
Rigatoni	5.05	*lunch size	4.05
Spaghetti	4.05	*lunch size	2.45
Cannelloni (one size only)			5.75

*served to 2 p.m.

SPECIALITIES

Chicken Cacciatore with Spaghetti (alla burro) 5.75
Spareribs (with BBQ sauce and spaghetti) 7.25
Rib Tickler (one pound of BBQ Rib ends) 5.95
Deep Dish
Pride of the house: double cheese, salami, pepperoni, mushrooms and your choice of green peppers or black olives or onions.
Sandwiches:
Pieman Melt on a kaiser bun 1.95
Submarine served hot or cold (cheese extra) 1.95
Super sub served hot or cold (cheese extra) 2.25
Corned Beef on Rye 2.55
Side Orders:
Hot Garlic or Cheese Bread .75
Crispy Green Salad (with your choice of dressing) .75
Baked Potato .75

OUR RESTAURANT MENU
JUSTA FOR YOU!
OVER A DECADE
OF EXCELLENCE IN ITALIAN CUISINE
. . . 5 GREAT LOCATIONS . . .
● JAMES BAY RESTAURANT 386-1348
● TOWN & COUNTRY RESTAURANT 383-1177
● COLWOOD — OAK BAY — ESQUIMALT
● 478-1711 ● 592-2404 ● 382-3175
TAKE-OUT STORES FEATURE PIZZA VARIETY AND DEEP DISH ONLY

Swiftsure Restaurant Specials
daily 5 to 10 pm

BONED GAME HEN $10.95
Presented with brandy sauce, wild rice dressing, fresh vegetable of the day and tomato provencale. Includes soup or salad, garlic toast, dessert and tea or coffee.

BOUILABAISSE $11.95
A seafood feast in a deliciously thick broth. Includes chunks of cod, lobster, scallops, prawns and clams and mussels in the shell. Served with with wild rice.

Swiftsure INN ON THE HARBOUR
427 Belleville Street, Victoria, 386-3451

HARPO'S
Tonight
SKYBOYS
Northwest's Finest from Seattle
Wed.-Sat.
March 12-15
15 Bastion Square
Information
385-5333
CABARET

Puerto Rica terrorists hit Chicago, New York

United Press International

Puerto Rican terrorists armed with pistols and shotguns today staged simultaneous hit-and-run attacks on presidential campaign headquarters in Chicago and New York.

In Chicago, three men identifying themselves as members of the terrorist group FALN burst into the Carter-Mondale headquarters waving shotguns. They tied up several campaign workers and then fled as swiftly as they had come, police said.

About the same time, four men broke into George Bush's New York campaign headquarters, bound and gagged 10 campaign workers and spray-painted "Free Puerto Rico" and "FALN" on the wall before fleeing.

No injuries were reported, police said.

The attacks came on the eve of Sunday's Puerto Rican Democratic primary.

Chicago Police searched the building — which also houses the campaign headquarters of GOP contender John Anderson — seeking the suspects. A bomb and arson unit checked the building for explosive devices but found none.

Bruce Moran, comptroller for the Carter-Mondale headquarters, said he walked in and a man with a rifle behind the door told him to "get down."

"I thought it was a joke," he said.

Cuba offers asylum

BOGOTA (UPI) — The Cuban government has offered political asylum to leftist guerrillas holding 20 diplomats in the Dominican Embassy in an effort to end the 18-day old siege, a Colombian government source said.

There was no immediate indication that the government would accept the Cuban offer.

Talks between the leftists and the government to free the diplomats and 12 to 15 other captured guests collapsed Thursday when the guerrillas insisted that 311 leftists must be relesed from prison.

A second demand was payment of a $50 million ransom but this is believed to be negotiable, diplomatic sources have said.

4-DAY MIRACLE CRUSADE
CANADA'S MISSIONARY EVANGELIST
MAX SOLBREKKEN

Faith comes by hearing
Come believing and bring a friend
March 17, 18, 19, 20 7:30 p.m.
RED LION INN (near Woolco)
3366 Douglas St.

OPENING OF THE CRYSTAL GARDENS

"The Good Old Times"
• Flamingo Room •
CHICK WEBB and his orchestra
SATURDAY, APRIL 5th
8:30 P.M.-1:30 A.M.
reserve your table NOW
385-3424
Admission $10 per person
FOUR SEASONS MUSICAL THEATRE
3-15

PAULA ROSS DANCE COMPANY

Sunday, March 16
8 P.M.
McPherson Playhouse
#3 Centennial Square
Premier Performance of a New Work
Tickets: $6.00, $5.00, $4.00. Reserved seating.
Outlets: McPherson Box Office, 386-6121
Dominion Management, 1664 Hillside 595-7154

Bring your Shamrock to our place for a
ST. PATRICK'S DAY DINNER
MONDAY, 4 p.m. to 9 p.m.
On the menu:
Chicken O'Cordon Bleu, Irish Broth, Baby Carrots, Peas, Baked Potato, Roll and Butter, Lime Pie. A feast to fill your tummy..... each $6.95
Gatsby's FAMILY RESTAURANT 3-15
Reservations 388-5513
ROYAL OLYMPIC HOTEL 642 Johnson St.

DINING AT ITS BEST . . .
Authentically spiced Piquant Curries Succulent Kabobs and delectable Tandoori delicacies
Shehnai
CUISINE OF NORTHERN INDIA
1010 LANGLEY
across from Harbour Square
383-8132
3-15
OPEN FOR BUFFET LUNCHEON 11:30-2:30 Tues.-Fri.
Dinners from 5:00 Tues.-Sun.

BRING YOUR LADY TO DINNER . . .
At Raven's
Treat your Colleen to a special St. Patrick's Day dinner.
Appetizer
Crab Leg Suzette
Minestrone Soup
Entree
Grilled Lamb Chops
or
Chicken Breast "Patrick"
Served with stuffed potato, green beans almondine and glazed carrots.
Dessert
Baba au Rum
or
Lime Chiffon Pie
Tea or Coffee
$12.95
Or order something special from our award-winning dinner menu.
Monday, March 17. 5 p.m. to 11 p.m.
Raven's
Dining Room and Lounge
345 Quebec Street
in Harbour Towers 386-7444
RESERVATIONS RECOMMENDED.

3-15

The School of Music
University of Victoria
presents
A week-long celebration
THE MUSIC OF MOZART AND HIS CONTEMPORARIES
in a series of concerts, lectures and workshops
MARCH 23-30, 1980
featuring the internationally renowned
DR. EVA BADURA-SKODA musicologist
LOTFI MANSOURI Director Canadian Opera-Company
PAUL BADURA-SKODA
PURCELL STRING QUARTET
PAUL KLING violinist
ROBIN WOOD pianist
IRIS FRASER soprano
DAVID ASTOR tenor
BERNARD TURGEON baritone
GEORGE CORWIN conductor
and faculty and Students in the School of Music
Admission to lectures and workshops is free. Tickets to all concerts are available from the box offices at University Centre, McPherson Theatre, Hillside Mall, Hatley Park Brandywine, and Cards 'N Things (Sidney).
For further information phone 477-6911, local 4361.

School of Music
University of Victoria
presents
Haydn
THE CREATION
The University of Victoria Chorus and The Little Orchestra of the University of Victoria
Iris Fraser, soprano
David Astor, tenor
Bernard Turgeon, baritone
George Corwin, conductor
2:30 p.m. Sunday, March 23
8:00 p.m. Monday, March 24
University Centre Auditorium
Adults: $6, $5, $4
Students and Senior Citizens: $3
Tickets are available from the box offices at University Centre, McPherson Theatre, Hillside Mall, Hatley Park Brandywine, and Cards 'N Things (Sidney). Proceeds will benefit a scholarship in music.
For further information, phone 477-6911, local 4361

THE NATIONAL FILM BOARD OF CANADA
invites you to view its 1980
Academy Award Nominees

Every Child (animated short film category).
Nails (documentary short film category).
Bravery In The Field (live-action short film category).
Going The Distance (feature length documentary category).
SUNDAY, MARCH 23
7:30 p.m. to 10:00 p.m.
McPherson Playhouse
FREE ADMISSION
3-15

TODAY
MAGAZINE
MAR. 15, 1980

THE GREAT GAINEY
What makes him the best hockey player in the world? Page 16

TODAY DAY IS SATURDAY.
TODAY is color. TODAY is people. TODAY is Canada's most exciting new magazine. And we'll be bringing it to you exclusively every Saturday in the paper that's got more in it for you!

Victoria Times

HOMEGROWN MUSIC SOCIETY
Presents

TAJ MAHAL
and the International Rhythm Band
with very special guest
ODETTA
Thursday, March 27th, 1980
— 8 p.m. —
VICTORIA ROYAL THEATRE
Tickets At:
ARENA BOX OFFICE
HILLSIDE MALL & MAYFAIR MALL
PRODUCTIONS

Seeking meaning of the journey

By STEPHEN HUME

Jeni Couzyn . . . singer of spells, weaver of songs.

Better known in Great Britain, where she has made her reputation, her work burns holes through the smug veneer of academic poetry.

After four collections of poems in ten years, and readings in Canada, Britain and South Africa, more readers are taking nourishment from Couzyn's sensual and original writing.

Born in South Africa in 1942, Couzyn left in 1965, partly for political reasons. "I tried Italy and Ireland. The only place I could see a possibility of survival in was London," she said in an interview the other day in Victoria. She now divides her time between Canada, Britain and South Africa.

Couzyn was here on a promotion tour for *Monkeys' Wedding*, which was first published in 1972, and is now published for the first time in Canada by Douglas and McIntyre. (When it rains and the sun shines at the same time in South Africa, they call it Monkeys' Wedding.)

It was on a cross-country reading tour in 1975 that Couzyn first came to Canada. She eventually became a citizen, forming what would become an emotional attachment to the country and its powerful, native images.

While in Victoria on her first Canadian trip, she married B.C. writer David Day, and the two of them drove and camped their way eastward to Toronto. It was Couzyn's first experience with the Canadian landscape that would figure so importantly in some of her poems.

In *Monkeys' Wedding* there is a poem, "The Way Towards Each Other Is Through Our Bodies," which says:

The way towards each other is through our bodies./Words are the longest distance you can travel/so complex and hazardous you/lose your direction.

Says Couzyn: "When words can lead us to direct experience and communication then we're doing our job as poets. Sometimes, in the spells, the words take on a life of their own. When the words add up to more than their own meanings, that's an exciting thing for me."

In *House of Changes*, her most recent book, there is a section of 13 "spells" that weave a kind of magic with words, beyond words. "In the spells," she said, "I felt I was reaching through to an inner force in myself that had little to do with the intellectual decoration of everyday language.

"Each of the spells was written for a specific occasion. I published only the ones that worked." The "Spell to Banish Fear" she read to a group of six-year-olds in Toronto, and "it was one of the most moving experiences of my life. It had a power with the children chanting it. It became magic:"

By the warmth of the sun
By the baby's cry
By the lambs on the hill
I banish thee.

By the sweetness of the song
By the warm rain falling
By the hum of grass
Begone.

Couzyn celebrates the animal kingdom in *Monkeys' Wedding* in poems like "There Are Some Creatures Living In My Body," and in this short but powerful poem about a sea-eagle, from "Zoo Sequence":

——Why are his wings so big?
Why?
Because they are.
—But why?
Because he is heavy
He has to go
up in the air.
—Why does he sit
with his wings
stretched out like that
filling his cage?

Couzyn said she chooses to live in London because it's right for her at this time in her life. "I'm in touch with the voices of the world there, the vibrations in the air feed me and I feel spiritually and emotionally alive. But the physical environment is very tough. A lot of energy goes into physical survival in London.

"London has such a long history of human hope, expectation, discovery, experience and evolution. It's as if I'm hearing my ancestors there..

"Canada and Africa are both very important places for me. I travel to each whenever I can. I try to spend some time each year in either Canada or Africa." Images from the Canadian and African landscapes touch Couzyn's poems indelibly.

"After I moved east my unconscious filled up with images of blizzards, ice and snow. "Canada has been very important in my development. It has opened up a whole new world for me, and has enriched my store of images."

Couzyn is at present working on a book of poems that deals with the experience of giving birth. Titled *A Time To Be Born*, it's about the birth of her daughter

The poet as singer of spells, weaver of songs

Tarot in 1978, and will also be published by Douglas and McIntyre.

"My basic work pattern is to start writing in the morning and stop for lunch, and continue until evening. Now that I have a daughter I have to get up during the night to see to her, and my patterm of work has changed radically.

"I'm able to do much less work now. I'm now working in short bursts which is very difficult. If I'm interrupted during the first draft of a poem I'll lose it. I used to work 36 hours at a stretch. Now if I get 3 or 4 hours I'll be feeling very lucky. But I wouldn't give up the joy of having my daughter for any number of books."

Couzyn said the women's movement in Great Britain is far behind Canada in terms of progress. She is working on an anthology of British women poets for use in British schools. "In most British anthologies today, there are usually one or two token women at the most," she said.

"*Monkeys' Wedding* could perhaps best be described as having a woman's point of view," she said. "When it came out in Britain it was negatively reviewed as shrill feminism. I felt if I had published it in Canada in 1972 it would have had a better reception. I'm glad it's available here now."

Science fiction figures significantly in some of Couzyn's poems. "I've been very much nourished by science fiction writers. They showed me a vivid landscape of ideas that expanded my mind."

The poem for two voices that concludes *House of Changes*, "The Meaning of the Journey," incorporates the Japanese "tanka" form, and was begun on one of her journeys from London's Heathrow airport to Victoria.

But the journey it speaks of is the human one we all take. Couzyn said: "I like the poem because the meaning of the journey is what I'm in search of."

Jeni Couzyn . . . 'nourished by science fiction'

How East Germany topped sports world

By JOHN J. JACKSON

THE MIRACLE MACHINE, by Doug Gilbert. Academic Press. $14.25.

At the Montreal Olympics in 1976, East Germany, with a population of just under 17 million, won 90 medals, of which 40 were golds. On a per capita basis this was one medal for every 188,880 people, or one gold medal for every 425,000 German Democratic Republic citizens. Comparative U.S. ratios were one medal per 2,288,489, or one gold medal for every 6,327,000 Americans. Thus, at Montreal, the GDR was just behind the USSR and ahead of the U.S. in the overall medal standings.

How, and why, did such a small country do it? These are the questions which Doug Gilbert engagingly answers in *The Miracle Machine*. A sad aspect is that Gilbert did not see his 1980 forecasts for East Germany materialize at Lake Placid; this award-winning Canadian journalist was tragically killed in an automobile accident while covering the 1979 Pan-American Games.

The political goal of the GDR government since its formation in 1949 has been to establish its legitimacy throughout the world and, as Gilbert points out, sport "has been caught up in the middle of it." In times when there was no economic sympathy from the West, there was sympathy from Westerners who naively felt that sport and politics should not be mixed. So recognition of the GDR has grown as the country's athletes won nine gold medals in Mexico City, 20 in Munich, and 40 in Montreal. To further explain the "why", Gilbert notes the more general Marxist-Leninist aims of sport — all-round physical and intellectual development of all citizens which will also prepare them for work and defence.

Gilbert gives his book "life" by emphasizing particular sports figures. The technique works well, particularly in the case of Manfred Ewald, the "boss" of the Gymnastics and Sports Union. Ewald is portrayed as facets of several sports figures — Vince Lombardi, Ara Parseghian, George Allen, George Halas, and Sam Pollock. Such a man, then, heads the important non-governmental central sports body which has control of funding, decision-making, and planning. So much so that Gilbert suggests the Union seems to control the government at times.

The basic units are the mass recreation sports clubs which are found throughout the GDR. Any seven people may form a club and, when they do, each member pays a small fee (approximately 71 cents per month) to the Union. In return all resources become available: equipment, facilities, officials, and coaches. Clubs are found in factories, collective farms, craft cooperatives, administrative units, universities, residential areas, the army, and the police forces. Most funding comes from the state-owned industries and these clubs are for everyone. Elite sports people are treated separately. Basically, larger industries in various cities support the local high performance sports clubs, which offer a wide range of specialized programs.

Gilbert explains how the expertise to staff these programs has been provided. A major source has been the University for Physical Culture in Leipzig. The university has produced 7,000 graduates so far, and 300 of them have been at the doctoral level. These people have taught school children (mainly gymnastics, swimming, and exercises), adult coaches, elite performers, and have conducted scientific research of all related kinds.

The curriculum covers many areas. Most important are training in specific sports (1,032 lessons), theory and methods of training (909 lessons), and fundamentals of Marxism-Leninism (300 lessons).

Gilbert also discusses numerous medical aspects of sports such as drug-use issues and muscle stimulus techniques which the GDR sports medicine specialists are using.

He then poses the question, "Is this sport?" and in various instances throughout his book contrasts the GDR methods with those of Canada and the U.S. An important difference is the state care of athletes — in the GDR it is much more sophisticated than in North America.

The book includes fascinating political discussions but misses one important point. Gilbert says that "until the 1950's there was one great Olympic power — the United States." In fact, Germany was overall winner of the 1936 Olympic Games after the careful planning of a *dictatorial totalitarian regime*. Of related interest, also, is the fact that the U.S. nearly boycotted the 1936 Berlin Games; a 53-56 vote of the U.S. AAU decided the team would participate despite Hitler's well-known views on Negroes and Jews. Thus, post-war Germany *inherited* experienced sport administrators, the recognition of sports sciences, and the pride of German sports achievements. It remains then for the Marxist-Leninist totalitarian regime to achieve the same end that Hitler's government did in 1936. As Gilbert explains, the GDR is almost there.

'He had knack for reshaping symmetry of fact'

By WALTER KELLYTHORNE

THE CON MAN, by Ken Mitchell. Talonbooks. $7.95.

PRISONER OF DESIRE, by Britt Hagarty. Talonbooks. $7.95.

These are probably the last two novels that Talonbooks will be printing for some time. Rising production costs, poor distribution and intense competition from book-store chains who will stock only stuff that sells fast, have forced the Vancouver publishers to suspend publication, for this year at least, of any new titles.

Which is a shame. Volumes published by Talonbooks have always been beautifully designed and well-printed, and have contained some of this country's most intriguing writing — as well as some of the most entertaining, like Ken Mitchell's latest novel, *The Con Man*.

Gilly Savard doesn't *mean* to cheat, or lie, or steal; but, "like all artists and storytellers, he had a peculiar knack for reshaping the symmetry of a fact to bring his listeners closer to the truth."

And that, Mitchell adds, "is a gift which readers of novels will appreciate."

So Gilly, hard-pressed to make a living, wends his way from east to west and back again, from Expo '67 to the Calgary Stampede to William Head prison, pursued both by his unavailing dreams of riches (or at least respectability) and a motley collection of cops, gangsters and plain ordinary citizens who seem all too eager to be conned.

The Con Man, though, is no scam: lightly entertaining, effortlessly readable, it's the kind of novel to read one evening with a six-pack of beer. If it cost $2.50 instead of $7.95, Ken Mitchell would be a household word — and rich, too.

Britt Hagarty won't get rich either writing novels, but it's obviously not for a lack of trying: his first published effort contains the requisite sex and violence (mostly the latter), with shovelfuls of dope and alienation thrown in.

Thrown in is the operative phrase. Clearly, there's a fascinating tale hidden here of a Victoria (yes, our Victoria!) junkie, but Hagarty seems incapable of any restraint in his depiction of what at best is a purposeless existence.

At Oakalla the narrator Sean Gallagher joins a fellow prisoner as they swallow some home-made dope:

"The . . . blue liquid afforded us the opportunity to briefly escape the tiny grey-walled musty-smelling cell whose graffiti-stained walls were mute testimony to the thousands of earlier unhappy prisoners who had suffered from boredom, self-hatred, ennui, anger and despair in its gloomy depressing confines."

It can be seen from the tone of that passage that Gallagher/Hagarty is essentially a romantic ("We were men; we were solid; we suffered separately, alone, silently"), and it becomes impossible to ignore the sheer silliness of many of his observations of himself, his companions and the woman he loves.

Obviously Hagarty has some talent. But the art demands a form, and until it's found these musings are more a curiosity than anything else. An interesting curiosity no doubt, but one that will hold the attention only of other young romantics — and book reviewers too, of course. Perhaps!

Chronicling west with brush, pen

By CHARLES ODELL

PAPER TALK: Charlie Russell's American West, edited by Brian W. Dippie. Random House. $23.50.

When you think of western artists you almost inevitably think of the two R's, Russell and Remington, and a new book of Charles M. Russell's correspondence edited by University of Victoria history professor Brian Dippie will delight those interested in the field of western art.

Russell, born near St. Louis, Missouri, in 1864, arrived in Montana in 1880 as a teenager and spent many years as a working cowboy in the U.S. and Canada before taking up art as a serious occupation.

Today his major paintings command hundreds of thousands of dollars.

A surprisingly large amount of his personal correspondence survives, invariably accompanied by beautiful art-work on letter and envelope, and editor Dippie has done a masterful job of tracking it down and supplying detailed annotations.

Russell's letters to his diverse and wide assortment of friends, including plains Indians, cowboys, frontier characters, businessmen and such Hollywood luminaries as Douglas Fairbanks, reveal a warm, generous man more than a little rueful about the passing of the old west.

He was an early conservationist, deploring the despoilation of nature by tourists, and all his life worked for better treatment of the oppressed original inhabitants, the Indians. As a young man, he had lived with the Bloods during one winter in southern Alberta.

There is considerable information concerning the first Calgary Stampede in 1912 and the Victory Stampede in 1919. Russell was an enthusiastic spectator and had major art exhibitions at both stampedes.

Of particular interest to Canadian readers are his letters to Guy Weadick, Stampede organizer; Ralph Kendall, an ex-Mountie who wrote a series of novels about the force admired by Russell; and Bob Stuart and Tex McLeod, Stampede bronc riders.

Russell's correspondence was distinctive for its amusing plains vernacular coupled with a unique way of spelling.

For example, on a visit to England in 1914 he recorded his impressions of Buckingham Palace in a letter to Sid Willis, proprietor of The Mint saloon in Great Falls, Mont:

I went up to the Palice the other day where King Gorg (George V) camps every thing was so quiet I think Gorg over slept that morning mayby he was up late in a stud game aney how I dident disturb him but took of my hat to the gard an let it go at that its a sinch Gorg will be sum sore when he finds I passed with out calling these gards are about as fancy a bunch of bulls as ever I saw. all six footers rigged in gold and polished steel each rider stands at his post like a-statue and if it hadent been for the twich of there horses ears Id bet it was taxidurmist work.

The book, which contains 20 plates of well-known Russell paintings and hundreds of watercolor and pen and ink sketches, is arranged chronologically and traces Russell's career from impoverished cowhand to renowned artist through his letters.

Although he received international acclaim for his art, Russell's friends knew him more for his strength of character, humor, wit and humanity, all of which is illuminated through his private correspondence in *Paper Talk*.

As his friend Will Rogers observed in a tribute to the artist, Russell would have been a great man to his friends even if he couldn't have whitewashed a fence.

'Young Boy' was Russell's favorite model

Swiftsure Tours Ltd.

ONE DAY RIVER TRIPS
Whitewater thrills and spectacular scenery on the Thompson River or through Hell's Gate in the Fraser Canyon. Every Saturday and Sunday from April 20 to October 12. $49.50 from Vancouver.

TWO DAY RIVER TRIPS
Thompson River or Fraser Canyon. Excellent whitewater action. May 17 and 18 (Thompson) and May 24 and 25 (Fraser), plus lots more weekends through the summer.

MAKE YOUR PLANS FOR FUN NOW!
Call us for a colour brochure
388-4227
OFFICE HOURS: 9 a.m.-12:30 p.m., weekdays
SWIFTSURE TOURS LTD.
119-645 FORT ST., VICTORIA, B.C. V8W 1G2 3-15

THE BARGAIN AIRFARES OF 1980!!!
Just compare. All the fares quoted below are in CANADIAN DOLLARS and are from VANCOUVER/SEATTLE.

OW=ONE WAY RT=ROUND TRIP

LONDON	305.00 OW	BANGKOK	1104.00 RT
LONDON	567.00 RT	TORONTO	202.00 RT
HONOLULU	314.00 RT	MONTREAL	202.00 RT
TOKYO	923.00 RT	OTTAWA	202.00 RT
HONG KONG	959.00 RT	MIAMI	338.00 RT
		EASTERN UNLIMITED	424.00 RT

FARES MAY VARY SEASON TO SEASON
Ask us about Air Canada's "Seat Sale" valid April 13 to June 5.
These fares are in effect at this time. However, we don't know when they will be increased due to the fuel situation or currency fluctuations. Full payment will guarantee your fare, so don't wait! 3-15

WESTERN CANADA TRAVEL
729 JOHNSON ST. 382-6160
(Free Parking in Civic Parkade)
SOOKE OFFICE 642-4422

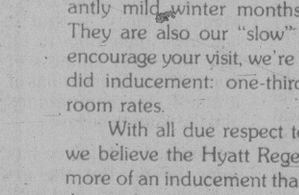

AIRLINE AIRPORTER SERVICE
TO VANCOUVER AND VICTORIA AIRPORTS
REGULAR SCHEDULED
DAILY SERVICE DEPARTING FROM
COURTYARD INN
850 BLANSHARD
FOR INFORMATION AND DEPARTURE TIMES CONTACT:
HUSTLE BUS LTD.
388-9916
Locally owned and operated and fully-licenced by the British Columbia Motor Carrier Commission.

Why the Hyatt Regency Vancouver and the Bayshore Inn have cut winter rates by one-third.

December through March are pleasantly mild winter months in Vancouver. They are also our "slow" months. So, to encourage your visit, we're offering a splendid inducement: one-third off our usual room rates.

With all due respect to the Bayshore, we believe the Hyatt Regency offers even more of an inducement than our friends up the road.

Because *their* special winter rate gets you a luxurious room with a beautiful view at a fine hotel out near tranquil Stanley Park. But *our* special winter rate gets you a luxurious room with a beautiful view at a fine hotel *right in the heart of exciting downtown Vancouver.* So you're steps—not taxi rides—from the city's best shopping, nightlife, restaurants, galleries, theatres and business addresses. And, because our room rates are priced a little lower than the Bayshore's *year-round,* one-third off ours is less expensive than one-third off theirs. Come discover Vancouver in winter. The only thing "off-season" about us is the price!

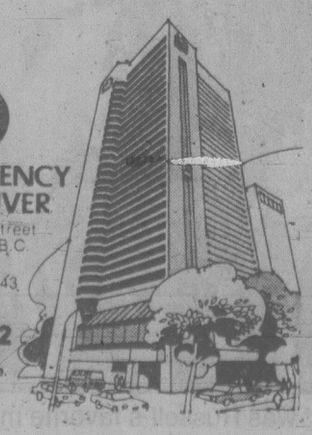

HYATT REGENCY VANCOUVER
655 Burrard Street
Vancouver, B.C.
V6C 2R7
(604) 687-6543
In Canada
1-800-361-6172
gets you Hyatt world-wide and toll-free.

The day we ventured where Jesus walked

By Robert D. Chaplin

It is dusk on the Mount of Beatitudes. From the loggia of the modern Italian chapel, the Sea of Galilee and the hills caressing it appear as if seen through a curtain gauze.

The contours of the lake and adjacent landscape are soft and gentle. The water laps against the rocks. Birds sing. Palm fronds and eucalyptus leaves stir in the breeze, sounding in our ears as a steady cascade.

Viewed through the white marble arches of the chapel, the landscape of the northern shore of the Sea of Galilee is like the New Testament itself—soft and temperate. The terrain is as comforting as the prose of the gospels. After seeing the view from this point, the inspiration that Jesus must have felt becomes almost palpable.

Many experienced travellers call this the most tranquil place in the world. Sunset is a good time to visit since the walls of the octagonal chapel built in 1937 reverberate with the singing of white-robed Benedictine monks seated around the altar. The mood is so peaceful that the seconds which pass between each chorus seem like an eternity.

At the foot of the mount, Byzantine Christians in the fourth century built a church and monastery. It was destroyed by the invading Arabs in the early part of the seventh century, but the ruins are still noticeable.

Following the lake northward from the Mount of Beatitudes is like a long, peaceful meditation. Jesus preached in Capernaum's synagogue, and visitors may tour the ruins of a third century synagogue built on the original site. While the ruins of other nearby synagogues are made of local black basalt stone, the synagogue at Capernaum is made of beautiful white marble. This says much of the prosperity of the city which existed here three centuries after Jesus' birth.

At Capernaum, archeologists have uncovered what is believed to be the horse

'The most tranquil place in world'

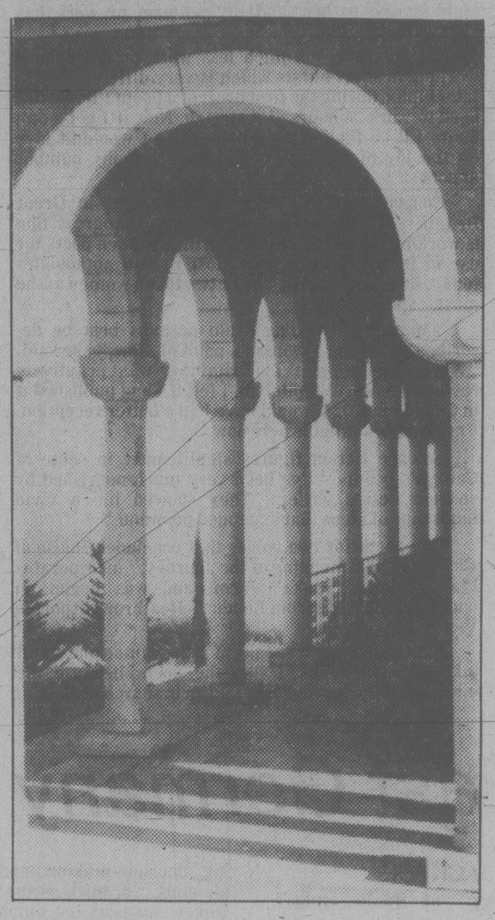

Italian chapel—site of Sermon on Mount

of Peter, who after encountering Jesus by the Sea of Galilee, became one of his disciples. Nearby is the attractive white-walled, red-domed Greek church of Capernaum.

A few miles beyond Capernaum the Jordan River, no doubt one of the most famous rivers in the world, flows into the Sea of Galilee. It leaves the lake again at its southwest corner on its tortuous course down to the Dead Sea. Here—where it leaves the Sea of Galilee—facilities exist for pilgrims to conduct prayers or baptism.

Further down the shore in the direction of Tiberlàs is Tabgha. It was here, amidst the fig trees and vines, that Jesus performed the miracle of feeding the multitudes by dividing but a few loaves and fishes. The Byzantine Church of the Multiplication celebrates the event. The church was destroyed in the seventh century but the mosaic floor which remains is one of the most resplendent in Israel. The section behind the altar recalls the miracle by depicting two fishes on both sides of a basket. The rest of the mosaic glorifies the natural landscape. Papyrus, oleanders, geese and flamingoes are represented. The unusually intricate design suggests that a famous artist of the period is responsible for the mosaic.

Between Tabgha and Tiberias along the shore of the lake is the small village of Migdal (Magdala), one of the oldest towns in the Galilee. It is the site of the biblical Migdal Numia (the Fisherman's tower), the traditional birthplace of Mary Magdalene. The village was visited by Jesus according to the Gospel of St. Mark.

Through the Mount of Beatitudes remains open till the conclusion of sunset, both Capernaum and the churches at Tabgha close at 4:30 p.m. So a recommended itinerary would be to visit Tabgha and Capernaum in the afternoon, and afterwards view sunset on the church balcony at the Mount of Beatitudes.

For the budget traveller, the youth hostel in Tabgha is an excellent place to spend the night. It is perhaps the most beautiful in the Holy Land. The building once functioned as a Benedictine hospice built by a German order in 1888. The hostel overlooks the lake and is surrounded by gardens.

The Franciscan Hospice at the Mount of Beatitudes, (Ospizio Monte di Beatitudine) offers simple but tranquil accommodations for just $10 per person per night, naturally to travellers of all religions. Visitors here may take advantage of the mount's superlative view of the Sea of Galilee.

At Kibbutz Nof Ginassar, a few miles south of Tabgha, visitors may take advantage of one of Israel's two four-star Kibbutz Guest-Houses. Double room accommodations here run about $35 (summer 1980) including a large Israeli Buffet Breakfast.

At Tiberias, one of Israel's major resorts, visitors have a large choice of hotels in this town founded 2,000 years ago on the Sea of Galilee shore; from small pensions, to hotels of all categories including the luxury Galei Kinnereth (Israel's oldest resort hotel) and the Tiberias Plaza, part of the Canadian Pacific Hotel chain.

For further information on the Sea of Galilee contact the Israel Government Tourist Office in Toronto.

the Bay

MEDITERRANEAN CRUISING

A week on the island of Majorca, plus a week's Mediterranean cruise. Or just enjoy the week's cruise—all sheer magic!

First, your week in Majorca, Spain's island playground. Enjoy the golden beaches and rugged scenery, Spanish history and hospitality, sleepy Spanish villages and lively modern resorts. Choose from any of Strand's hotels in either Palma, Majorca's historic capital or the beach resort of Magalluf.

On the week's cruise you'll enjoy the best of Italian hospitality aboard Siosa Lines' ms Irpinia, with excellent cuisine, attentive service and non-stop entertainment. You will visit magical ports full of history and colour. Sailing from Palma, your ports of call are Tunis, in N. Africa, exotic and colourful with the nearby ruins of Carthage. Palermo, capital of Sicily, steeped in history and magnificent scenery. The idyllic and romantic Isle of Capri (or at the Captain's discretion, Naples may be substituted). Genoa, the ancient and bustling port on the Italian Riviera and finally, Barcelona, Spain, historic capital of Catalonia, full of sightseeing; maybe you'll see a bullfight!

This fabulous 1 or 2 week holiday is new from Strand and offers exceptional value.

Features include:
• Return airfare Toronto to Palma, Majorca • Inflight meals. • Transfers and baggage handling. • Hotel and cabin accommodation as booked. • Breakfast everyday while in Majorca, plus lunch and dinner at some hotels. • Hotel service charges and government hotel taxes. • Welcome Sangria, compliments of Strand. • All meals aboard ms Irpinia, including wine at dinner. • Captain's Cocktail Party. • Full entertainment programme on board. • Services of Strand Representatives in Majorca and aboard ms Irpinia.

See Strand's Summer 1980 brochure for 1 or 2 week Spain packages.

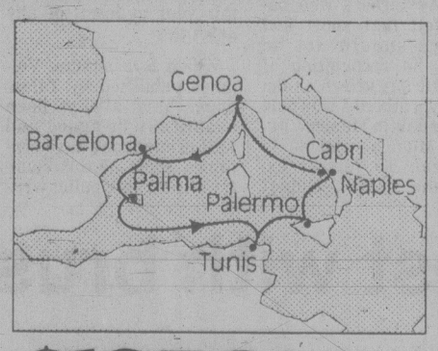

From **$1259*** 2 weeks (Majorca and Cruise) U.S. dollars plus applicable taxes, includes return airfare

From **$1159*** 1 week (Cruise) U.S. dollars plus applicable taxes, includes return airfare

Sunday evening departures from Toronto May 4 - Oct. 19

*Prices are subject to availability and high season supplement. All Strand holidays are subject to the terms and conditions of the important information section of the Strand Holidays Summer 1980 brochure

Strand Holidays

Specific inclusions and terms and conditions of the bookings are shown in the applicable brochure. All prices shown are per person, double occupancy, unless otherwise specified, subject to availability at the time of booking.
All prices subject to fuel cost increases and/or increases due to currency fluctuations.

THE BAY TRAVEL

1701 Douglas Street
4th Floor
385-8731

RED VELVET TOURS & TRAVEL LTD.
Ste. 154 Market Square (Pandora St. entrance)
384-5121
CHARGEX VISA

COACH TOURS
Express tour to Reno departs every Sat. p.m. From $129.00
Regular tour to Reno departs every Sat. a.m. From $159.00
Disneyland Starting March 29 From $269.00
Portland Rose Festival From $141.00

AIR TOURS
Reno, Vegas, Hawaii, Disneyland, Mexico

WHOOPEE!
July 2—Calgary Stampede rail tour. 6 fun-filled days. From $255.00

All tours feature unlimited medical and hospital coverage at no extra cost and a complimentary $250. bonus package on Reno Tours. 3-15

ONCE A YEAR OFFERING FROM THE CRUISE SHOP AND
Princess Cruises
part of the growing world of P&O
PANAMA CANAL CRUISE
Sail from Vancouver September 15
MEXICAN RIVIERA CRUISE
Sail from Vancouver September 29
from $1680 per person dbl. occupancy U.S. funds
3-15 For reservations contact the cruise specialists

WESTERN CANADA TRAVEL
729 JOHNSON ST. 382-6160
FREE PARKING IN CIVIC PARKADE
SOOKE OFFICE 642-4422

BUDGET TRAVEL'S "GREAT CANADIAN TOURS"
(inclusive group tour departures from Victoria)

ATLANTIC PROVINCES AND NEWFOUNDLAND
AUG. 9 — AUG. 30 (22 DAYS)
Visiting: Newfoundland, Prince Edward Island, Nova Scotia, New Brunswick. (Fly from Victoria to Toronto plus 22 day deluxe coach tour.)

MARITIMES AND NEW ENGLAND SPECIAL — FALL FOLIAGE TOUR
Sept. 22 — Oct. 7 (16 days) $1186
Visiting: Montreal, Quebec City, Riviere du Loup, Fredericton, Port Hawkesbury, Cabot Trail, Charlottetown, Halifax, Peggy's Cove, Moncton, Bangor (Maine), Burlington (Vermont), Amsterdam (N.Y.), Niagara Falls, Toronto. Included: Air fare Victoria to Montreal and return from Toronto plus 15 day deluxe coach tour.

NEW ENGLAND AND CAPE COD
Sept. 26 — Oct. 7 (12 days) $992
Visiting: Newfoundland, Prince Edward Island, Nova Scotia, New Brunswick. Included: Air fare from Victoria to Toronto return plus deluxe 11 day coach tour. 3-15

SPACE LIMITED ON ALL DEPARTURES — EARLY BOOKING REQUIRED.
FOR COMPLETE INFORMATION CONTACT:
BUDGET TRAVEL LTD.
1066 DOUGLAS ST.
VICTORIA, B.C.
384-7121

Cruises
From the Purser's Office

Caribbean From Vancouver.
Cunard Princess sails from Vancouver on Sept. 4, 1980 for West Coast ports, Panama Canal and seven Caribbean ports, arriving at San Juan Sept. 27. Allowance of $300 towards airfare.
Cruise fare $2235.00-$3870.00 U.S. Per Person

Alaska
Eight-day cruises on Princess Patricia from Vancouver to Ketchikan, Wrangell, Glacier Bay, Skagway, Juneau, Prince Rupert and Albert Bay. Depart May thru Sept.
Cruise fare $1100.00-$1645.00 Can. Per Person

7-Day Caribbean
The *MS Song of Norway* departs Miami every Saturday for Puerto Plata, San Juan and St. Thomas. Air sea fares available with extensions.
Cruise fare $770.00-$1335.00 U.S. Per Person

14-Day Caribbean
MS Nordic Prince departs Miami every other Saturday for Jamaica, Curacao, Caracas, Barbados, Martinique, St. Thomas, Haiti and Santo Domingo. Air sea fare available with extensions.
Cruise fare $1510.00-$2375.00 U.S. Per Person

Around the World
Royal Viking Sky departs Los Angeles Jan. 23, 1981 for Honolulu, Majuro Atoll, Saipan, Manila, Hong Kong, Singapore, Penang, Colombo, Seychelle Islands, Mombasa, Zanzibar, Durban, Capetown, Rio de Janeiro, Salvador, Martinique, St. Thomas, Florida, Antigua, La Guaira, Acapulco, Zihuatanejo, Puerto Vallarta returning to San Francisco on April 24, 1981.
Cruise fare $14,563.00-$33,860.00 U.S. Per Person

CALL FOR AN APPOINTMENT WITH A TRAVELWORLD PROFESSIONAL TODAY

TRAVELWORLD
IN VICTORIA
382-3121
BANK OF COMMERCE BLDG.
VIEW AT DOUGLAS
VICTORIA - GANGES - VERNON

The most expensive city title goes but Tokyo still not cheap

AROUND the WORLD with STAN DELAPLANE

The foreign tourist has become a rare bird in Japan, but JNTO (the national tourist office) has been showing signs of life lately. It's surprising. For the past eight years, we've had only skim milk press releases from JNTO.

Now comes a personal letter and a chart: ". . . recent comparative price survey shows Tokyo ranks as only the NINTH most expensive among 17 cities. . . "

The survey puts the highest priced cities in order: "Paris, Sao Paulo, Frankfurt, Geneva, New York, Hong Kong, Chicago, London."

Then comes Tokyo. (Followed by San Francisco, Sydney, Los Angeles and Honolulu. Least expensive on the list is Dallas.)

Most of us have been overflying Japan. A couple of Tokyo nights broke our hearts and our pocketbooks. I haven't been further than the airport for four years.

An American friend is surviving in Tokyo with an American business behind him.

Old Far East saying: "For a happy life, a Japanese wife, a Chinese cook and an American expense account."

He has all three and he told me: "Don't even THINK of going out to dinner and a night club for less than $200 per couple. And that's economy, not first-class."

I could believe it. In the 1,000-room New Otani, the spinning rooftop bar was getting $5.50 for Scotch. Dinner was around $40 each. And a brandy was $16!

The ranking of the cities was done by JNTO offices in the 17 cities. So while I believe their honesty, well — "Never send a cat to buy lard," said my grandmother.

Ryuji Kamakawa was Deputy Director of JNTO in San Francisco.

His reasoning: "Over the past two years, the yen has weakened compared to the U.S. and Canadian dollars. Two years ago, you got only 175 yen for the dollar. Now you get 248.80. That's a boost of 35 per cent."

London's *Financial Times* (world bankers think a lot of it)—agrees Tokyo is ninth in rank of costs.

But it says LONDON has replaced Tokyo as the world's MOST expensive city.

The *Times* surveyed 66 cities: What would it cost a tourist to stay three days? "For an American in London, it would cost $550. That's for hotels, restaurants, drinks, and cab rides. A McDonald's hamburger is 75 cents and Colonel Sanders Kentucky Finger-Lickin' Chicken costs double what it does in the States."

The *Times* said four years ago London was in 38th place. A bargain city. In the next year, it jumped to 13th. Next year to 11th. This year it hit the top.

The *Times* puts Moscow rather than San Francisco in 10th place.

Why are the Japanese surfacing on the tourist scene? I stopped over in the Holiday Inn at Narita where they built the new airport. (Holiday Inns in the Orient are not like ours, a semi-motel. The Holiday Inns overseas are luxurious affairs. The one on Sloane Street in London charges $100 a day single.)

In the shoji screen bar, a Western hotel man said: "It may be the Japanese feel they lost face by not competing in the tourist market. They are so anxious to be recognized as "modern." At the same time, they really don't mean it.

"For a long time, the very best Japanese inns—the ryokans—advertised in Western tourist publications. But if you tried to get a room—"So sorry. All full."

The advertising made them "modern." Gave them big face. But they really didn't want Western people.

This was well known around the Tokyo Foreign Correspondents' Club. I finally got a room at the luxury Fukuda-ya after a prominent Japanese vouched for me. Promised I'd take my shoes off at the door. And sit on the floor, not on the table.

"When you sit on table, it like you sit on your father's head," my maid explained.

What's the new Tokyo cost? The JNTO survey says: "Single room with breakfast, $69.13. Shot of whisky, $2.21. Fast food burger, pie, coffee, $1.49.

You have no trouble getting rooms. The new Otani is one of several modern hotels with 1,000 rooms each.

You might have trouble getting a Japanese inn. "All full. So sorry." Foreigners make mistakes in Japanese customs. They lose face. But if you correct them, YOU lose face. It's a standoff.

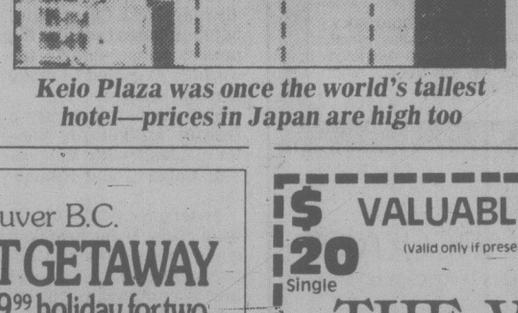

Keio Plaza was once the world's tallest hotel—prices in Japan are high too

Princess Cruises
LOVE BOAT
MINI CRUISES
Register Now for
Special sailing from
Victoria to San Francisco
Sat., June 7 to 9
WESTERN CANADA TRAVEL
729 JOHNSON ST. 382-6160
(Free Parking in Civic Parkade)
SOOKE OFFICE 642-4422

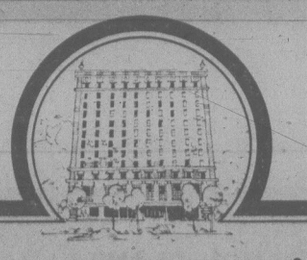

Vancouver is The Georgia.

Open the front door of **The Georgia** and step into the heart of Vancouver! Across the street: Pacific Centre – one of the finest shopping complexes in North America and the fountains and gardens of Robson Square. Stanley Park, Vancouver's famous waterfront, theatres and many major tourist attractions are just a walk away. Step back into **The Georgia** and you'll enjoy fine dining at the sumptuous new Sea Garden restaurant, and the relaxing atmosphere of the Patio Lounge. Comfort, convenience and rare hospitality. That's why **The Georgia** is Vancouver.

HOTEL GEORGIA
801 West Georgia Street, Vancouver, B.C.
(604) 682-5566 Toll Free 800-661-1061
Telex 04-51290
Or Contact Your Local Travel Agent

RENO
FULLY ESCORTED LUXURY BUS HOLIDAY
Join one of our super Holliday escorts for 7 days of variety and fun with many valuable casino packages each day and side tours to Virginia City, Carson City and Lake Tahoe all included. Accommodation at the Rodeway Inn in Eugene and the Sands in downtown Reno. Fares based on twin or double occupancy.
MARCH 22 $159 MARCH 29, APRIL ea. 5, 12, 19, 26 $179 ea.
SPECIAL BONUS MEDICAL INSURANCE
$10,000 coverage included for all passengers on any of our tours at NO EXTRA COST.

CALIFORNIA—MEXICO ARIZONA—NEVADA
16-Day Bus tour
Once a month you have the opportunity to join our experienced tour escorts on this fabulous trip visiting San Francisco, Solvang, Disneyland, Ensenada, Palm Springs, Phoenix, Las Vegas and Reno with many side tours included along the way. Phone now for a detailed brochure. May and June departures include Grand Canyon.
DEPARTS MARCH 29; APRIL 19 TW./DBL. EA. $499
MAY 17; JUNE 28

FLORIDA
23 DAYS BY AIR AND COACH
Here is the trip you have promised yourself! Enjoy the sun in Tampa and Miami, the fun in Disneyworld, the excitement in Reno and Las Vegas, the fascination of Galveston and New Orleans. Visit Phoenix, El Paso, Pecos, San Antonio, and Panama City. Stay at luxurious hotels such as Holiday Inn, the St. Anthony in San Antonio, the incredible Flagship in Galveston. It is impossible to do justice to this exceptional tour in these few lines, so please ask us for a detailed brochure.
DEPARTS APRIL 12 Tw/Dbl ea. $1149

DISNEYLAND
Via San Francisco or via Sacramento
10-DAY HOLIDAY
Both tours include Disneyland and 15 attractions, San Diego Zoo, Tijuana, Universal Studios, and $10,000 medical insurance. Via San Francisco includes 2 nights in San Francisco and a full city tour plus 3 full days in Disneyland. Via Sacramento gives you an extra day in Disneyland
Departs March 29, April 19 and May 17
AND EVERY SATURDAY FROM JUNE 21st to AUG. 23rd
5 SHARING $249 ea. tw./dbl. $329 ea.

MARITIMES
25 DAYS BY AIR AND COACH
Spend your Summer holiday this year exploring this beautiful country. This is a cross-Canada tour including a week in the Maritimes. Please ask us for our itinerary which explains this fantastic odyssey in full detail.
Departures: ONLY, ea. dbl.
AUGUST 1st (Bus out — fly back)
AUGUST 28th (Fly out — bus back) $1175

MEXICO
16 DAYS BY AIR AND COACH
Direct flight Vancouver-Mexico City and return, plus a fully escorted coach tour of unique Mexico. Stay 3 nights in Mexico City, Acapulco, Guadalajara with overnight stops in many other fascinating and historic cities.
DEPARTS APRIL 11th and 25th
Tw/Dbl. ea. $989

WESTERN COLOUR COUNTRY
Visit Salt Lake City, Yellowstone National Park, Bryce Canyon, Grand Canyon, Phoenix, Tucson, Las Vegas and Reno: 16 days of scenic delight.
DEPARTS May 17th or SEPT. 27th 16 DAYS ea. $529

PORTLAND ROSE FESTIVAL
Fare includes Festival Band Concert, Grand Floral Parade, Entertainment Show, Rose Show, Rose Parade, City Tour, Souvenir and Rose Pin. Seats reserved inside the coliseum included.
JUNE 13-16
4 DAYS TW./DBL. ea. $150

Holliday Company
VICTORIA BRANCH
1394 HILLSIDE
(At Cedar Hill Rd.)
MON.-FRI.
9-5
595-3113
3-15

In Vancouver B.C.
THE GREAT GETAWAY
Hotel Georgia $99.99 holiday for two
Here's what "The Great Getaway" gives you for just $99.99, any two days of the week:
* Superior/deluxe room accommodation for 2 nights.
* Full Club breakfasts each morning.
* Free parking during your stay.
* A lovely surprise package in your room, upon arrival.
HOTEL GEORGIA
For reservations call toll free: In Canada 1-800-661-1061
or ZENITH 6420 (Calgary, Edmonton, Victoria).
801 West Georgia Street, Vancouver, B.C. (604) 682-5566.

CRUISE
THE "FUN SHIPS" TO THE CARIBBEAN
CARNIVAL CRUISE LINES
CARNIVALE
MARDI GRAS
FESTIVALE
SHIPS REGISTERED IN PANAMA
7-DAY FLY/CRUISE
FROM VANCOUVER
FROM $860 U.S. funds per person dbl. occupancy
Cruises depart from Miami every Saturday and Sunday. Space still available for Christmas and New Years.

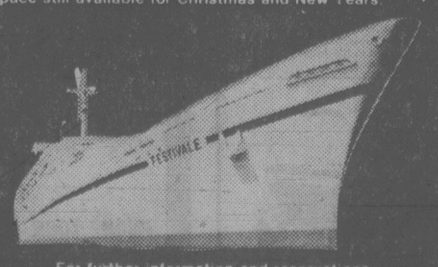

For further information and reservations
384-7108 FOUR SEASONS TRAVEL 1214 Broad St.
595-2226 HILL TRAVEL 2257 Oak Bay Ave.
3-15

$ VALUABLE COUPON $
20 Single (Valid only if presented on registration) 23 Double
THE VANCE
DOWNTOWN HOTEL
620 Stewart St., Seattle, WA.
CALL TOLL FREE ZENITH 7445
Cash Value 1/20c VC Offer Expires May 31, 1980.

CAPITAL TOURS
All fares quoted are on a per person basis.
WE'VE BEEN LUCKY!
Sunday Departures $180 Dbl., $190 Twin
We've been able to arrange rooms for an extra Bus departing March 30th, staying at the most popular "ONSLOW" Hotel right in the heart of downtown Reno. Still room for 6 couples.
All the rest of March, April and the first two weeks in May are sold out. If you don't want to wait until May 18th or later to enjoy a stay at the popular Onslow, pick up the phone and book for March 30th. You'll enjoy it.
SPRING BLOSSOM TOUR
May 10 to 13 4 Days $140 Dble., $150 Twin
A lovely brief holiday, for those who appreciate the beauty of spring in our beautiful province and Northwest Washington, travelling through the rugged beauty of the Fraser Canyon to Kamloops, the Okanagan Valley to Osoyoos, over the border to Grand Coulee Dam and South to Yakima, the Apple Capital of the world. A colorful experience.
CANADIAN ROCKIES
May 21 to 31 11 Great Days $375 Dbl., $395 Twin
An exciting and scenic holiday viewing the beauty of the rockies at this delightful time of year before the summer crowds. The snow capped mountain peaks and rushing rivers will thrill you.
The scenic routing will be: Victoria to Osoyoos, to Cranbrook, circling Glacier National Park to Waterton Lakes, North to Fort Steel and Radium to Banff, Jasper, West to Prince George and via Barkerville and Mile 108 Lodge and the Fraser Canyon back to Victoria. A very comprehensive tour of the beauty of our glorious province at this most pleasant time of year.
ALASKA BUS/CRUISES
Four departures again this year, presenting the scenic beauty of central and Northern B.C., the Yukon Territories, across the Alaska Panhandle to Skagway, Alaska and a leisurely Cruise on the Inside Passage to Vancouver and on to Victoria.
Departures June 18 and July 16 begin Northward by Bus, returning from Skagway by Ship.
Departures June 22 and July 20 begin Northward by Ship to Skagway, returning by Bus.
All four 12-day circle Tours: $785 Dbl., $800 Twin. For preferred Cabin selection reserve early.
384-1432
384-5612
Capital Tours
215-645 Fort Street, Victoria
2nd Floor, Yarrow Building
3-15

We've Arranged Your Fun
Now How About Your Business
Thomas Cook
We're sure you're going to have a great vacation. But, DON'T FORGET, we're here for your business travel needs too!
1322 DOUGLAS ST.
388-7811
Thomas Cook

FLY
RENO!
NON-STOP
FROM VICTORIA
1 HOUR AND 40 MINUTES
BY PACIFIC WESTERN JET
3, 4 or 7 nights
March 13, 16, 20, 23, 27, 30,
April 3, 6, 10, 13, 17, 20

DEPARTS		Golden Sierra	Sundowner
March 23, April 6 April 13, 20	4 days	$235 $245	$239 $249
March 20, 27 April 10, 17	3 days	$225. $235.	$229. $239.
March 20, April 6, 10, 13	7 days	$289 $289	$299 $299

HOTELS: MAPLES, GOLD DUST DOWNTOWN, ONSLOW AVAILABLE AT HIGHER PRICES
Hotel, transfers and casino excursions included.
These flights now
SOLD OUT!
7-night option — March 13, 16, 23, 30 April 3, 13
4-night option — March 16, 30
3-night option — April 3

RENO MGM GRAND
Departs Victoria April 6 only, 4 nights
$249.00 per person Double or twin
$80.00 per couple reduction!

from Vancouver only
LAS VEGAS
every Thursday and Sunday
3, 4 or 7 nights
from $201.00
3 nights Granada

from Vancouver
RENO
departs every Thurs. and Sun.
3, 4 or 7 nights from $189.00
3 nights at Sundowner

from Vancouver
HAWAII
departs every Friday
Oahu 7 days from $514.00
Oahu/Maui — 14 days from $794.00
Oahu/Kauai from $844.00
Oahu 14 days from $544.00

Unless otherwise indicated all prices are per person based on twin or double occupancy.
On Vancouver Island Sunrise Holidays is the GENERAL SALES AGENT for
silver wing HOLIDAYS LTD
PHONE YOUR TRAVEL AGENT OR
382-4271
SUNRISE HOLIDAYS LTD.
2618 Quadra
Victoria
Sunrise holidays

TRAVEL

Jus-Rite PHOTOS
5 MINUTE PASSPORT PHOTOS
COLOUR AND BLACK AND WHITE
716 YATES ST.
TOWN and COUNTRY
HILLSIDE
BEACON AVE., SIDNEY
Jus-Rite PHOTOS

CARGO SHIP CRUISES
SOUTH SEAS
About 45 days — Sail San Francisco
75 to 100 Passengers
SOUTH AMERICA
About 66 days — Sail Vancouver
75 to 100 Passengers
"The Cruise Specialists"
WILLIS TRAVEL SERVICE
578 Yates St., Victoria.
385-1533 or 385-4312

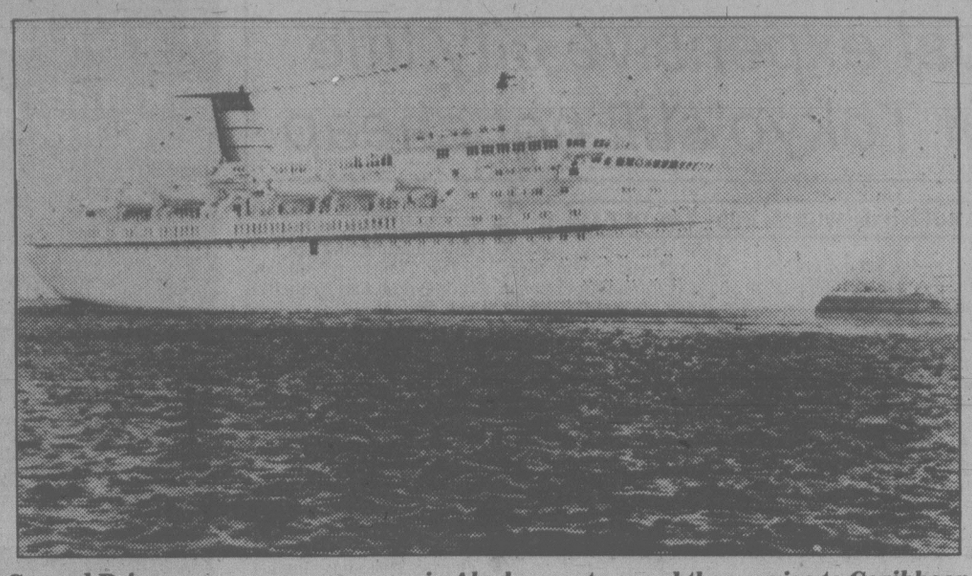

Cunard Princess—summer voyages in Alaskan waters and then cruise to Caribbean

A chance to sample life on newest cruise liner

The newest cruise ship afloat, the *Cunard Princess*, will make its first voyage into West Coast waters this summer.

Launched in 1977 and largely seen in Caribbean waters, the 750-passenger British vessel will sail frequently from Vancouver to Alaska and then close out the season on an exciting 24-day cruise down the United States West Coast to the Caribbean, terminating in San Juan, Puerto Rico.

Westours, the Seattle based firm which specializes in Alaskan holidays, is doing the marketing for the *Cunard Princess*.

The *Princess* will join the *Prinsendam* and the *Veendam* in Alaskan cruises from Vancouver beginning May 27, with each vessel making about a dozen trips.

Westours marketing director Richard Anderson said in Victoria this week the addition of the *Cunard Princess* to the cruise fleet this summer was a bonus for Canadian travellers.

But perhaps the biggest plus was the coastal cruise back down to the ship's huntings grounds—the Caribbean.

Anderson and Tom Brown of the San Francisco public relations firm Dailey and Associates Advertising were visiting Victoria as part of a promotional tour for the British cruise ship.

After its stint in British Columbia and Alaskan waters, the *Cunard Princess* will sail from Vancouver September 4 and call at Seattle, Portland and San Francisco on its way to the Panama Canal.

It will then call at Mazatlan, Acapulco, Cristobal, La Guaira, Grenada, Barbados (popular with Canadians), Martinique, Tortola, and St. Thomas before reaching San Juan September 27.

The fares, which range between U.S. $2,235 to $3,870, include a $300 airfare allowance to get passengers back from San Juan.

There is still space from all four West Coast cities but the chance to sail on the newest cruise ship in the world is expected to make demand brisk.

Victoria is apparently a fruitful market for Westours along with Vancouver, Calgary and Edmonton.

Anderson said the Caribbean cruise is the best deal going this summer at between 10 and 15 per cent below comparable packages at about $135 a day.

Local travel agents should have the details.

ALASKA'80
7-day cruises from Vancouver to Sitka, Skagway, Glacier Bay and Ketchikan.
June 27, 1980 through September 7, 1980
FROM $495 per person U.S. funds
OTHER CRUISE DESTINATIONS AVAILABLE UPON REQUEST
BAINS INTERNATIONAL TRAVEL SERVICE LTD.
1710 DOUGLAS ST. (Opp. the Bay)
386-6363

21 DAY "OBERAMMERGAU PASSION PLAY" and GRAND EUROPEAN CHARTER
Departs Victoria July 10th (3 weeks)
CDN. $2598 (Inclusive) (As of March 1/80)
PERFORMED ONLY ONCE EVERY 10 YEARS
FOR COMPLETE INFORMATION CONTACT
BUDGET TRAVEL LTD.
1066 DOUGLAS ST., VICTORIA, B.C.
384-7121

In Vancouver, Hilton International's personal touch brings the spirit of a bygone era to your weekend.

The elegant Hotel Vancouver pampers you with the luxurious comfort of days past. Now, for a limited time only, you can indulge yourself at a very non-indulgent price.
Located in the heart of downtown Vancouver, close to shopping, entertainment and all major airline ticket offices, it's the starting point for a variety of breathtaking sightseeing tours. Besides being the first stop for the airline limousine service.
There's superb dining in either the famous Timber Club or the Panorama Roof, with its magnificent view. All the rooms are comfortably furnished in modern decor, a newspaper is delivered to your door Sunday morning, and there's free parking for all hotel guests. What's more, we've got the only family plan for children of *any* age. The Hilton Family Plan. No charge at all for children, *regardless of age*, when sharing a room with their parents.
Hilton's personal touch is evident in everything we do. It's that special attention to detail that makes Hilton International famous the world over.

For reservations call your travel Agent, any Hilton or CN hotel, or Hilton Reservation Service.

$A75

$34.75 per person, plus tax, double occupancy for 3 days and 2 nights. Friday or Saturday arrival. Valid until April 30, 1980. Subject to restricted availability. Friday arrivals may stay Sunday night at $26 per person, double occupancy.

Hotel Vancouver
A CN Hotel operated by Hilton Canada

sunrise
MOTOR COACH HOLIDAYS
AIR CONDITIONED, WASHROOM-EQUIPPED BUSES FROM VICTORIA, DUNCAN, NANAIMO OR COURTENAY

DISNEYLAND
10 DAYS — June 28, July 19, Aug. 2, Aug. 16, Sept. 20, Dec. 20 — $259.00 each family of 5
Accommodation at the Rodeway Inn, Eugene, the Sierra Inn, Sacramento, The Quality Inn, Anaheim which is 2 blocks from Disneyland. One entrance, 15 attractions at Disneyland, Universal Studio Tour, San Diego Zoo/or Tijuana included. Fully escorted.
12 DAYS — June 28, Aug. 2 — $319.00 each family of 5
Same as above except on the return, e.g. 2 nights are spent in San Francisco, and one in Arcata on the Redwood Coast of Northern California. Fully escorted.

GRAND CANYON
17 DAYS — April 26, Sept. 20 — $629.00 each tw. or dbl.
Portland, Boise, Salt Lake City, Bryce Canyon, Grand Canyon, Phoenix, Tucson, Lake Havasu City, Las Vegas, Reno. Fully escorted.

CALIFORNIA RENO VEGAS
16 DAYS — May 31, Sept. 13, Dec. 19 — $599.00 each tw. or dbl.
Accommodation, day tours, Disneyland entrance and 15 attractions, Universal Studio Tour, entrance to Sea World and the San Diego Zoo/or Tijuana, Dinner Show at the Hacienda Casino or similar, casino excursions in Reno included. Itinerary: Eugene, Arcata, San Francisco, Solvang, Anaheim (Disneyland), San Diego, Las Vegas, Reno. Fully escorted.

RENO
7 DAYS departs every Sunday — $169.00 Golden Sierra each tw. or dbl.
Driver-escorted by popular Watson & Ash Transportation Co. employees Lyle Mickelson, Al Pearce, Wynn Gwilliams, James Howell, Ray Shaw, Brian Wilton. Accommodation in Eugene at the Rodeway Inn, Golden Sierra Inn, Reno. Sundowner is available some dates at $179.00 each twin or double. Casino excursions, Casino packages and side tours to Boomtown, Sparks, Virginia City, Carson City and Lake Tahoe included.

SHEILA TOUR MANAGER

HYWAY HOLIDAYS-TRAILWAYS
MOTOR COACH HOLIDAYS FROM VANCOUVER

GREAT CANADIAN PACIFIC TO ATLANTIC	29 days	GREAT CANADIAN ROCKIES CAPER	8 days
CALIFORNIA-NEVADA	16 days	GRAND CANYON-ARIZONA	19 days
YELLOWSTONE-SALT LAKE CITY	11 days	CALIFORNIA AIR-BUS	12 days

Ask for Hyway Holidays new brochure!

PHONE YOUR TRAVEL AGENT or 382-4271
SUNRISE HOLIDAYS LTD.
2618 Quadra St.
sunrise holidays

Eaton's Travel
Blimey!
Britain-on-a-budget

We believe our Britain Land Packages offer the lowest prices around. Book your flight through Eaton's Travel and we'll tap you into some really great travel buys in Britain. And you'll pay for it here...in Canadian dollars...so there'll be no unpleasant surprises when you get there.

Check the list below
Pick out what you need. There are no minimum or maximum requirements. Protected by the Eaton's Travel Guarantee.

London Hotels
24.00 per person per night *
For just one night. Or for your whole stay. All are conveniently located and price includes private bath, continental breakfast and 15% V.A.T. service charge.

Car Rentals
99.00 per week 15.00 ea. add. day *
You'll have unlimited mileage in a Fiat 126 or similar model. Pick-up is at London Gatwick Airport. Gas taxes and insurance not included.

Go-as-you-please Britain
199.00 per week 29.00 ea. add. day *
Choose from over 200 hotels throughout Britain and stay where you want, when you want for as long as you want. Includes accommodation with private bath, full English breakfast, 15% V.A.T. service charge.

3 day mini-tours from London
149.00 per person *
A practical, economical way to experience Britain. Choose from eight different mini-tours with frequent departures from London.
Cost includes travel by touring coach, 2 nights accommodation with private bath or shower, full breakfast and dinner daily, 15% V.A.T. service charges, baggage handling, driver, courier, all sightseeing and admissions.

*
Sorry, but because of these low low prices, we must add a one-time "processing fee" to our Britain Land Packages. And while individual elements of your made-to-order vacation may be refundable, the processing fee is not.
Singles $10.00, Family rate $20.00.

Eaton's Travel Locations:
Victoria 388-6488
Nanaimo 753-0151

Rates quoted are per person, double occupancy. Car rental is per car (minimum 1 week rental). Single and Triple rates available on request.

Guaranteed air fares
Fly Wardair Class and you're guaranteed no surprise fuel surcharges.
Jet to Britain via Wardair and enjoy Wardair Class all the way. Wardair guarantees that if you make your full payment at the time of booking you will not be subject to any price increases that may occur.

Vancouver to London	Return 677.00 to 838.00 depending on departure date
Vancouver to Manchester	Return 662.00 to 824.00 depending on departure date
Vancouver to Prestwick	Return 650.00 to 811.00 depending on departure date

Fares quoted per person Canadian funds. Do not include Canadian departure and other applicable taxes.

Intervac/Wardair A.B.C. flights require a non-refundable deposit of 10% to be received by Intervac/Wardair within 7 days of booking. Balance of fare is payable no later than 42 days prior to departure. Full payment is due immediately should bookings be made within 42 days.
Payment in full at time of booking guarantees you against any fuel surcharges. You must book at least 30 days in advance of departure date and stay a minimum of six days. Only round-trip fares may be booked. You may fly to one city and return from another. Cancellation insurance is available from Eaton's Travel. Your Wardair A.B.C. flight cost will vary depending upon departure dates selected. The advertised price is the minimum available at press time. All flights are subject to availability and the terms and conditions of booking expressed in the Intervac/Wardair brochure.

ALLIANCE OF CANADIAN TRAVEL ASSOCIATIONS ACTA

Travel on your Eaton's Account
EATON'S

How the Brits rate our travel agents

British Rail is on the right track with the wad of Britainshrinker brochures it is distributing throughout Canada. They come with suggested tour itineraries and latest prices.

But even more enlightening is their assessment of the top travel agencies in British Columbia in 1979.

Take a bow B.C.A.A. offices in Vancouver and New Westminster, which finished one and two on the poll, followed by Thos. Cook and Eatons of the Vancouver variety.

Totem Travel (Hillside) fared the best of the capital city agents at fifth spot followed by B.C.A.A.'s Victoria office at seven and Totem Travel (Mayfair) at eight.

ANOTHER "THANK YOU Canada" gesture by the United States is the major theme for the 19th annual Canadian-American festival at Myrtle Beach, South Carolina.

The festival began Saturday and runs until March 23 and this year is bigger than ever, say the organizers. There'll be golf tournaments, a parade, free holiday draws, a darts contest, a disco skating competition, frisbee throwing and a 10,000 metre Can-Am run.

If you're not quite up to the run, then try the laughing competition. Organizers expect 60,000 Canadians to be lured to Myrtle Beach for the fun and games, along with a like number of Americans. Should be quite a giggle.

TRAVEL BROCHURES OOZING color and young people have poured in over past weeks enticing young carefree campers to tackle almost any spot in the world.

There's a clear choice between roughing it on an overland safari or going to campgrounds with flush toilets and showers, sprinkled with a night or two under "hard top" as one brochure calls hotel accommodation.

Goway's Young Adult Adventures, Sundowners 1980 Europe Campotel tours (for 18 to 38s), Goway's Canada and the Americas, and British Airways' Europe Adventureworld 80 all arrived within days.

It's not so bad out here on the West Coast, but it's not hard to imagine those on the Prairies young enough will be away in a flash once they see the fun and sun promised in the brochures. If you're tempted, see your travel agent.

Travel Update

SCANDINAVIA ON THE CHEAP? It can be done says the public relations department of Scandinavian Airlines SAS.

With today's inflation rate and sinking dollar values what would you say about renting a fully furnished apartment in Scandinavia for $45 a night—at the height of the tourist season?

That's the tease with the latest publicity blurb from SAS. It also offers a hotel night in Sweden for $20, including breakfast, service charges and sales tax.

As well, 400 Swedish restaurants have apparently agreed to feature a special tourist menu where lunch or dinner, including coffee, taxes and tips costs $6.35.

There is more of the same in *A Guide to Low Cost Scandinavia* which is just off the presses from SAS.

YOU'VE NO DOUBT HEARD the stories about driving your car to Tijuana. In a word DON'T.

However, the Mexican National Tourist Council has come up with an antidote. It reports that for a paltry $1, the City of Tijuana offers North Americans special auto insurance cover of $5,000 for vehicle damage, plus third party injury and liability.

More than that. Motorists can get their dollar back by shopping or dining in any of the participating Tijuana merchants.

With more than 35 million people expected to cross the U.S.—Tijuana border this year, that's some bravado.

THINGS ARE BUSTLING out Buena Park way in California.

Just 10 minutes from Disneyland, Buena Park is home to three of California's greatest attractions—Knott's Berry Farm, Movieland Wax Museum and the California Alligator Farm.

In the California style (the Texas of the west) things are the biggest in the world, the smallest, longest, or whatever and the alligator farm has the most reptiles you'll find anywhere. The wax museum has two new sets—Superman and Sherlock Holmes and Knott's are celebrating their diamond jubilee.

The folks down that way say the coming summer is going to be a boomer so make your plans now if California beckons come mid-year and those holidays.

Family of gastronomic all-stars

PARIS (AP) — France's famed *Michelin Guide* for the first time has awarded its top three-star rating to a father and a two-star rating to his son for separate restaurants.

One Michelin inspector deplored a dramatic drop in the number of good, moderately-priced restaurants in the country.

"It's the first time in our 80 years that we have awarded stars to the same family in different restaurants in the same year," said one of Michelin's traditionally anonymous inspectors.

The history-making father and son are Joseph Rostang, 50, and Michel Rostang, 31.

The father's La Bonne Auberge in Antibes on the Riviera won the coveted three-star rating, designating "the best cuisine in France, worthy of a special journey." Michel's Paris restaurant, called simply Rostang, earned two-star status for cuisine "worthy of a detour."

"In fact, we must be the first six-star family in France, because my wife's parents have a star at their Pic Pierre restaurant in Grenoble," said Michel.

The family may win more stars in future guides. Michel's younger brother is training at Archestrate, another Paris three-star house.

"My sons are the fifth generation of chefs in the family," Rostang senior said proudly.

The promotion of La Bonne Auberge brought to 20 the number of three-star restaurants in France. The implacable inspectors left all the previous top ratings intact and raised eight restaurants to the two-star level.

The Michelin inspector lamented one aspect of this year's guide. It lists only 252 restaurants in all of France noted for a high standard of food at moderate prices—a maximum 50 francs ($12) for a meal.

"Three or four years ago we had at least 400," he said. "It's a sign of the times, of changing society, that it's getting harder to find anything between high gastronomy and mass food."

SOME LIKE IT HOT IN MANILA

MANILA, Philippines (UPI) — Snuggled on the slopes of a legendary mountain outside metropolitan Manila is a newly opened mountain spa with nine pools.

The $2.6 million Crystal Springs, some 45 minutes drive away from Manila, is one of the outstanding hot springs resort for which Laguna province is known.

The Crystal Springs pools are different from each other, though all were carved out to look like natural lakes with boulders and plants strewn in the waters.

Bathers have a choice to dip in hot, cool, warm, bubbling, or waterfall-like pools.

PANAMA CANAL CRUISE!

BEGIN YOUR CRUISE IN VANCOUVER ON THE NEWEST CRUISE SHIP AFLOAT

"THE CUNARD PRINCESS"

Sailing from Vancouver Sept. 4, 1980, arriving San Juan Sept. 23, 1980. You'll enjoy 23 sun-filled days and starry nights at sea. All wrapped in the luxury and comfort of the newest cruise ship afloat.

COST FROM $1935.00 U.S. Funds per person, double occupancy. Return airfare and port taxes extra.

CALL US FOR A BROCHURE AND FURTHER INFORMATION

ANCHOR TRAVEL
Cruise Headquarters 595-1232
1964 Fort Street at Foul Bay
Open all day Saturday. 3-15

HAWAII
$539 CDN.
PER PERSON SHARING TWIN
FOR REGULAR DEPARTURES THROUGH DEC. 13/80
SENIOR CITIZENS $519
Package includes: Air fare Vancouver-Hawaii return, transfers, 14 nights hotel. Space is still available in March. We guarantee these rates if paid in full within 7 days of booking. 3-15
WESTERN CANADA TRAVEL
729 JOHNSON ST. 382-6160
(Free Parking in Civic Parkade)
SOOKE OFFICE 642-4422

CANADA ONLY — SPECIAL
From now, until the end of June, 1980, the Kaimana Beach Hotel in Honolulu is offering to accept Canadian money, AT PAR, for room rates.
WITH THE CURRENT EXCHANGE RATES, THIS REPRESENTS MORE THAN A 15% SAVINGS
CALL IN NOW, AND TAKE ADVANTAGE OF THIS CANADA-ONLY SPECIAL
CALL IN AND SEE AN ARRANGER
BLANEY'S TRAVEL SERVICE LTD.
Officially Licensed by the Government of British Columbia
920 DOUGLAS STREET 382-7254
1503 WILMOT PLACE 598-4531
"The Arrangers"

RENO
COACH TOURS
FROM ONLY $149.00 per person double
Quality Accommodations
Superb Highway Coaches
Meals, Cash and Many Fun Packages
BRITISH COLUMBIA PARLOUR CAR TOURS LTD.
Call Today 388-5553
3-8

FOR TRAVEL INSURANCE
P. R. Brown and Sons Ltd.
762 Fort St.
385-3435

VEGAS
EVERY THURSDAY AND SUNDAY from $189
RENO
All Tripmakers Holidays include:
• Non-stop private jet from Vancouver with C.P. Air
• 3 or 4 nights at the best choice of Hotels
• Our own staff at every destination
Call Your Travel Agent or 681-4321 Today.
Tripmakers international

ALASKA
FROM VANCOUVER
TO SITKA
SKAGWAY
GLACIER BAY
KETCHIKAN
ENJOY 7 DAYS OF
Luxury Cruising through the Last Frontier
JUNE 22, 1980 TO SEPT. 7, 1980

The Best of Alaska
Forested mountains. Awesome glaciers. Gold and Grizzlies. Picturesque ports of call. A cruise of breathtaking splendor through the inside passage.

MV ODESSA—Your Floating Resort
As you board Odessa in Vancouver, you enter a special world of luxury and personal service seen to by our American and Russian cruise staff. Gourmet meals, the best of Continental, American and Russian cuisine. Gala cabaret entertainment at night. You relax in spacious, air-conditioned staterooms.

Historic Ports of Call
You'll see Sitka with its heritage from the days when it was the heart of Russian Alaska. Skagway, where the Gold Rush began. Ketchikan, with its fleet, picturesque harbour and quaint houses.

Sail Into the Ice Age—Glacier Bay
Certainly one of the most breathtaking experiences on the face of the earth. Natural habitat for birds, fish and animals ... a rich dynamic, wilderness.

Many Extras
Duty free shopping. Latest movies. Language, folk dance and balalaika lessons. Complimentary deck chair. NO TIPPING REQUIRED.

See Your Travel Agent Now!
Rates per person, double occupancy, plus tax. Subject to availability.

FROM US $495. TO $995.

MV ODESSA
USSR REGISTRY
FREE! Colourful cruise booklet
Name
Address
City Prov. Code
General Agents for North America
march shipping passenger services
March Pacific, 750 W. Pender St., Vancouver, B.C. V6C 2T8

The Bay
offers Spring Clear Out Prices . . .
on the land of eternal spring . . .
COSTA RICA
for the last departure, March 24, 1980

	REGULAR PRICE	DISCOUNT PRICE	SAVINGS PER COUPLE
14 Nights			
San Jose/Jaco Beach	$889	$773	$232
Costa Rica/Guatamala	$1219	$1060	$318

Specific inclusions and terms and conditions of bookings are shown in the applicable brochure(s). All prices shown are per person, double occupancy, unless otherwise specified, subject to availability at the time of booking. Prices may vary depending on hotel and/air departure date selected. All prices subject to fuel cost increases and/or increases due to currency fluctuations.
THE BAY TRAVEL
1701 Douglas Street
4th Floor
385-8731
PLANNING A HOLIDAY? IT'S HARD NOT TO THINK OF THE BAY
3-15

BC Travel 385-4732
Amity Tours Ltd.
Touriffic Holidays Ltd.
Leisure Island Tours Ltd.
Deluxe, Owner-Escorted Coach Tours

PALM SPRINGS SPECIAL
Dbl. $495.00 ea. March 21 (13 days) Twin $510 ea.
Tired of cold and wet weather? In just a few days we can have you basking in warm desert sunshine beside the pools in downtown Palm Springs. Visit the Desert Queen Ranch and one night in Reno's luxurious M.G.M. Grand Hotel. 3 seats.

EASTER AT 108 MILE RANCH
Dbl. $150 ea. April 4-7 (4 days) Twin $155 ea.
Springtime in the heart of the historic Cariboo at this popular resort. Enjoy escorted sightseeing through the Fraser Canyon, along the Cariboo Trail and into the remote Chilcotin, and join us for a relaxed Easter dinner (included).

ARIZONA AND GRAND CANYON
Dbl. $605 ea. April 19 (16 days) Twin $620 ea.
Salt Lake City, Phoenix, Las Vegas, Lake Tahoe and the incomparable scenic wonders of the Grand Canyon.

NEW CALIFORNIA ADVENTURE
Dbl. $595 ea. April 15-29 (15 days) Twin $615 ea.
Due to cancellation, two seats are available.

KOOTENAYS AND SILVER SLOCAN
Dbl. $250 ea. April 20-26 (7 days) Twin $260 ea.
Mountains, valleys and lakes; a way of life in this most scenic portion of B.C. Visit Trail, Kimberley, Nelson.

OKANAGAN SPRINGTIME
Dbl. $160 ea. April 21-24 (4 days) Twin $165 ea.
A delightful combination of beautiful scenery and springtime.

SOUTHERN CALIFORNIA
Dbl. $715 ea. May 10-27 (18 days) Twin $735 ea.
A relaxing scenic exploration of the Golden State.

PORTLAND ROSE FESTIVAL
June 10 (7 days) FROM $300 ea. 2 Departures June 12 (4 days) FROM $175 ea.

B.C. AND ALBERTA NORTHWEST
Dbl. $380 ea. June 9-19 (11 days) Twin $390 ea.
Edmonton, Dawson Creek, Mackenzie, Fort St. James, Kitimat, Bennett Dam site and more.

YELLOWSTONE — GRAND TETONS
Dbl. $455 ea. June 18-29 (12 days) Twin $465 ea.
North America's most spectacular and fascinating natural wonders. 12 seats remain.

ESCORTED DAY TOURS
Reserved seats Deluxe coaches Lunch included*
GROUSE MOUNTAIN SKYRIDE ..... Mon., Apr. 14
SOOKE HARBOUR HOUSE ..... Sun., May 11
SHANNON FALLS (*lunch not included) Mon., June 2

RENO — LAKE TAHOE
Mar. 29, April 13, May 3, 25
A different route with an emphasis on sightseeing at a slower holiday pace, staying in the luxurious Sahara in downtown Reno and one night at Lake Tahoe. This unique 8-day holiday is extremely popular and features our usual policy of no smoking or drinking on the coach. Mar. $205 ea. dbl., April and May $219 ea. dbl. 3-15

COME AND SEE US!
We're small enough to know YOU — large enough to serve YOU.
12 years in Victoria.
DETAILED ITINERARIES AVAILABLE ON ALL TOURS.
STE. #208-1012 DOUGLAS ST. 385-4732

Winging it with jet set over wine country

By PHILIP SOUSA

POKOLBIN, Australia — Long one of this country's major attractions, the serene wine-growing Hunter Valley area now is but a few air minutes away from lively Sydney.

A number of regions spread throughout this continent produce what an increasing number of experts are describing as from good-to-excellent wines:

● The Barossa Valley, about 30 miles north of Adelaide and settled many decades back by Germans, is perhaps the one foreign visitors are most familiar with. Grenache, shiraz and riesling are the principal grapes grown.

● **THE SWAN** Valley area near Perth in Western Australia also attracts serious enologists as well as those merely curious, table and dessert wines being the most numerous and popular there.

And there are other wine-growing quarters.

But none is more accessible from the country's premier gateway, Sydney, than is the Hunter Valley, a geographic happenstance that is a bonus for the time-short visitor.

DAYLONG BUS tours have been available for some time, and still are. At about $20, including lunch and wine-tasting at the Hungerford Hill Wine Village here, these packages are certainly worthwhile. However, about six hours of the excursion are taken up by the 240-mile round trip on the bus.

A new concept, one which substantially minimizes road travel, has just been introduced by the Hungerford wine makers in co-operation with F.A.S.T. Airways, a commuter carrier.

IN ESSENCE, this novel idea has been dubbed by its promoters "Luncheons for the Jet Set," and cuts in half the time needed for an exciting, though brief, peek at a very appealing area and the opportunity to sample some superlative wines.

Just off a long but superb flight with Qantas, Australia's international airline, I tried one of these midweek tours of the Hunter by air and found the "jet set" description as apt as the price was right.

THE JOURNEY started with a taxi hop from my hotel, the conveniently located Hyatt Kingsgate. It being mid-morning during the week, I made it to the F.A.S.T. facilities at Sydney airport in less than 15 minutes.

On schedule at 11 a.m., one of the airline's 17-passenger aircraft lifted over what no doubt is one of the world's most attractive cities and cruised north over the sandy coastline for most of the way here.

AT CESSNOK Airport, a minibus waited to take us to the Hungerford Hill Wine Village, five minutes away past several local wineries.

Not quite an hour from our departure from Sydney we joined other visitors who had arrived by car, bus and train and proceeded to taste some of the wines in the village's triple cellar complex.

One of the country's pioneer grape-growing regions, the lower Hunter River Valley anchored by Pokolbin has consistently produced first-class dry white wines, with top reds and sauterne types making sporadic appearances.

RIESLING, SHIRAZ (both black and white), semillon and pinot are the principal varieties cultivated by such long-established growers as Dalwood, Ben Ean, Glen Elgin and Oakvale. In recent years, though, about a score of new vineyards have been established, among them Hungerford Hill.

The Hungerford operation started in 1967 when the company purchased a tract of land at Pokolbin. Planting—shiraz, cabernet sauvignon and semillon—took place a year later.

AND THE FIRST vintage, about 11 tons of mostly shiraz, was released when the cellar complex and the village's restaurant were opened in 1973.

Our group, which included both experts as well as dedicated wine devotees such as this writer, had the opportunity to taste about half the 16 reds and whites currently being marketed by this house. Cognoscenti and amateurs alike appeared duly impressed. Two personal choices: A 1975 Hermitage, a delicate yet full-oak-flavored red, and a 1978 Pokolbin Collection Semillon, a clean, dry white with a soft finish. Both retail around $4.

A BIT OF TIME, regrettably too short, followed for a stroll through this unique "village" that includes a "Children Only" playground built from materials commonly used in wineries—cubby houses made out of large barrels, climbing posts, and so on, an attractive art gallery and craft centre, a delightful "Farmers Market" packed with homemade jams, sausages, cheeses and meat pies of every sort along with fresh local vegetables and fruits, a handy "Kiosk" dispensing snacks, soft drinks, cakes, sandwiches and other picnic staples, and a riding centre where hour-long escorted trail rides through the nearby vineyards are available.

OUR "LUNCHEONS for the Jet Set" precluded picnic and trail rides—but what we, and anyone on these tours, got instead more than made up for having to skip two activities popular with those here for a longer spell.

The casual but memorable event was lunch at Hungerford's famous Cellar Restaurant, a very French domain presided over by young Robert Molines and his wife, Sally.

Though he prefers to stay in the background, the chef made a brief appearance before our gathering of rather jaded food, wine and travel writers—and got a sustained round of loud applause. A feast that changes each day has made the Cellar one of Australia's finest restaurants.

AS PROMISED, the repast was leisurely. The announcement that the minibus was ready to take us back to Cessnok Airport caught most of us with a glass of good Hungerford wine in hand. We reluctantly left the village and boarded the return flight at 3:30 p.m.

Less than an hour later I was back at the Hyatt Kingsgate with plenty of time for a rest before taking in some of Sydney's lively nightlife.

Our peek at the Hunter Valley was much too brief, but it served well as an introduction to this attractive corner of the state of New South Wales and some of its fine wines.

AT LESS THAN $60 per person including the flights, wine tasting and that glorious lunch, it was one heck of a bargain.

VIA Rail Canada

Appointment

The appointment of F. G. "Fred" Hamilton to the position of Sales Manager, British Columbia, for VIA Rail Canada Inc., is announced by R. L. Stotts, Manager, Marketing, VIA West. Formerly Sales Manager, Alberta, Mr. Hamilton will, in his new position, have responsibility for all VIA marketing activities in British Columbia. He will make his headquarters in Vancouver. ···

DRURY'S TRAVEL
5A Yates Mall
388-5652 Hours 10-4
The Best for DAY TOURS NOW the best for the rest

DAY TOURS
Apr. 13 GABRIOLA ISL. incl. smorg lunch. $15
Apr. 20 QUALICUM INN incl. smorg. lunch $16
May 1 SALTSPRING ISL. Incl. Lunch $15

RENO 7 DAYS $159 SANDS HOTEL/CASINO
DISNEYLAND from $249
PORTLAND ROSE PARADE 4 days June 13 dbl. $150
Agents for Holliday Co.

EASTER AT 108 MILE RANCH
Dbl. $150 ea. April 4-7 (4 Days) Twin $155 ea.
An enjoyable Easter "break" in beautiful B.C. Springtime in the CARIBOO! A 4-day holiday at this favorite recreation resort in the heart of the Cariboo country. Easter dinner is included along with sightseeing through the rugged Fraser Canyon and into the remote Chilcotin. A thoroughly relaxing vacation in the right place at the right time of the year.

PORTLAND ROSE FESTIVAL AND PARADE
Dbl. $175 ea. June 12-15 (4 days) Twin $180 ea.
Dbl. $300 ea. June 10-16 (7 days) Twin $310 ea.
Once again we offer a choice of holidays to the internationally acclaimed Portland Rose Parade. Both tours are owner-escorted and feature comprehensive sightseeing en route; RESERVED SEATS IN THE COLISEUM for the pre-parade festivities and parade; admission to the prestigious ROSE SHOW and an after-parade buffet luncheon, and accommodation in the COSMOPOLITAN HOTEL. Our 4-day tour takes you to Port Angeles and down the Olympic Peninsula and shores of Puget Sound with a side trip up the Columbia Gorge. The 7-day holiday places you in KAH-NEE-TA for a whole day of savoring the summer sun and the hot springs pool at this unique resort; up majestic Mt. Hood and out to the beautiful Oregon Coast.

For detailed itinerary, please call
B.C. TRAVEL 385-4732
For other tour offerings see our other ad in this section.

CENTA TRAVEL GIVES YOU 8 EXCITING SPRING VACATIONS!

SKI
BIG WHITE and SILVERSTAR
Air, hotel and lifts, 2 or 5 nights accommodation. (Starting December 22nd). From only 129.00

LAS VEGAS
From Vancouver
4 nights air and hotel. Commencing Feb. 21st.
BOOK EARLY 201.00

RENO
Direct from Victoria. 3 nights air and hotel. March 27 departure. 225.00

DISNEYLAND
At Howard Johnson's Motor Lodge. 7 nights air and hotel from Vancouver. 469.00

WAIKIKI
From Vancouver. Air and Hotel.
ONE WEEK 479.00

BAHAMAS
From Vancouver. Air and Hotel.
7 nights 626.00
12 nights 766.00

BARBADOS SALE
From Vancouver. With new reductions, you may receive two weeks air and hotel for 749.00
(Savings of $220)
SAVE $$$
"Seawind" Resort

JAMAICA
14 nights air and hotel from Vancouver. 799.00

BOOK EARLY 384-4622
CENTA TRAVEL
620 ADMIRALS RD.
VICTORIA, B.C.
3-8

CP Air has 7 Great Canadian fly-drive tours you can get your teeth into.

Canadians everywhere have been busy, busy, busy, taking advantage of the very varied vacations right here in our country.

And why not? Right now your holiday dollars stretch farther in Canada than almost anywhere else.

So CP Air along with The Canadian Government Office of Tourism, has put together a fascinating, affordable group of fly/drive tours, packaged by Elan Holidays.

Find your Canadian routes with one of our special itineraries combined with our low cost Charter Class Canada airfares and bite into a home-made vacation you'll remember.

CANADIAN ROUTES

Fly/drive Canadian Routes
7 nights, 8 days and munch more.

We put it all together for you. Roundtrip airfare from Victoria to the city of your choice plus the first three nights of first class accommodation. Including 7 days of a compact Budget Rent-A-Car with unlimited mileage and Travelsave Passport Discounts. You could hit the high road or low road anywhere. Just pick your starting city and away you go. ITOCP1EHR1

Alternate Routes.

Canadian Routes come in thirteen shapes and sizes ranging from ranches to cruises, and campers to rail tours.

For specific dates and details on all the tours make tracks to your travel agent or call CP Air for your free "Canadian Routes" brochure.

Booking your Routes.

Prices quoted are based on Charter Class Canada Basic Season Mid-Week airfares (April 17-May 31, Sept. 16-Dec. 14) but fly/drives are available all year long.

Your stay can be from 7-30 days and you must book thirty days in advance and make your payment within 7 days of booking.

Now's your chance to get back to your routes, even if you've never been there before.

Prices are per person, based on double occupancy, are subject to change and to the limitations detailed in the tour brochure. Canadian transportation tax not included. Airfares may increase or decrease depending on dates of travel, date of payment, and type of airfare.

Call your travel agent or CP Air at 382-6111.

Canada
So much to go for

ACTA

CP Air

More than ever, Canada, we're out to be your airline.

CP and ◐ are registered trademarks of Canadian Pacific Limited.

Former U.S. Rep. killed

NEW YORK (AP) — Former congressman Allard Lowenstein, civil-rights activist and leader of the movement to dump Lyndon Johnson as president in 1968, was shot to death by a former mental patient who was once a political ally, police say.

Police said Lowenstein, 51, was shot five times Friday afternoon by Dennis Sweeney of New London, Conn. They said Sweeney strode into Lowenstein's Rockefeller Centre law office at 4 p.m., shook hands with the lawyer and then without warning pumped five slugs into him, hitting his heart, lungs, stomach, and left arm.

Lowenstein was taken to St. Clare's Hospital where a team of nine surgeons operated for five hours. He died shortly after 11 p.m.

After the shooting, police said Sweeney sat in the office reception area, placed a pistol in a secretary's "in" box, lit a cigarette and waited to be arrested.

Police said Sweeney, 37, a divorced carpenter, was charged with second-degree murder and possession of a deadly weapon.

Sweeney said Lowenstein had represented a man who sued his stepfather, Gerald Sweeney, and that the suit caused family problems that led to his stepfather's fatal heart attack Feb. 24, police said.

Lowenstein served a term as U.S. ambassador for special political affairs at the United Nations after being appointed by President Carter in 1978. In a statement issued Friday night, Carter said Lowenstein's murder "cut short a life devoted to reason and justice."

Art backs loans for Kennedy

WASHINGTON (Reuter) — Senator Edward Kennedy's financially strapped campaign for the presidency is putting up costly works of art as collateral for bank loans.

A Kennedy spokesman said the campaign has so far obtained a $100,000 loan secured with a portrait of the senator painted by pop artist Andy Warhol.

The chief spokesman for the Kennedy campaign, Patrick Lucey, said the organization is also negotiating for loans on the basis of paintings donated by modern artists Robert Rauschenberg and Jamie Wyeth, son of the realist painter Andrew Wyeth.

Kennedy's faltering drive to win the Democratic party's presidential nomination from President Carter has been in severe financial trouble since January when the president scored the first of many victories in primary elections in various states.

With donations drying up, the campaign has tried to conserve funds by cancelling its chartered campaign plane, firing half the staff, reducing salaries and skipping some paydays altogether.

Meanwhile, Senator Bob Dole abandoned his quest for the Republican nomination today for U.S. president, while Gerald Ford tried to determine whether he could succeed where Dole failed and stop Ronald Reagan.

"It was a long shot from the start, but worth the effort."

$351M loss for Leyland

LONDON (Reuter) — The struggling British Leyland Motor Co. has reported a $351-million loss for 1979.

Chairman Sir Michael Edwardes, who is pushing ahead with a company recovery program, said Friday he expects Leyland will also lose money in 1980.

Leyland made a small profit ($4.9 million) in 1978.

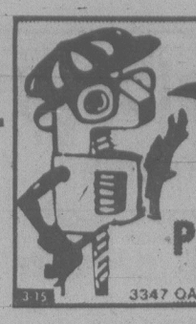

PETER PATES SAYS
WOOD HEATING!
PLUMBING!
ELECTRICAL!
FROM THE EXPERTS
Pates Supply LTD.
WAREHOUSE PRICES
3347 OAK STREET (Hashna Court) 388-6313
3-15

THE TOURISTS ARE COMING!
THE TOURISTS ARE COMING!
In-Home Accommodation urgently required in 1980.
You have nothing to lose but your spare room.
BED & BREAKFAST CANADA
Vancouver, B.C. 112-800-663-9156
Toll Free 24 Hours
Operator 244 (B.C.)
1-800-663-9156 (Rest of Canada)

IRISH UP PRICES DOWN!
Bargains Galore . . .
. . . all through the Store
We'll pay the Tax on Furniture Purchases! If you wear Green

St. Patrick's Day
VALUES SUNDAY NOON-5 P.M.
MONDAY TO 9 P.M.
CONVERTIBLE SOFA BEDS
Big selection now in Stock as low as only 279.95
FRAMED LARGE OIL PAINTINGS
On Canvas, Big selection 99.95
DINING ROOM SUITES BEDROOM SUITES TOO
KITCHEN DINETTE
5-Piece Luxury with Green SWIVEL Chairs by Douglas of California 299.95
COLONIAL CONVERTIBLE SOFA BED with Matching Armchair. Browntone plaid with showwood. 2-Pc. set. 899.95
Traditional Hi-Back, Button Tufted Luxury Swivel Rockers
In Beautiful Emerald Green Fabric 219.95
We'll pay the tax

Luxury Living Room Suites
. . . Big selection of sofas, loveseats, chairs, rockers, cocktail table sets, etageres, sofa tables, lamps, etc., etc.
Sofa, Loveseat and Arm Chair Suite, 3 Matching Pieces, Choice of Colors in Plaids 699.95
Sofa, Loveseat and Arm Chair Suite Colonial Luxury in 100% Nylon Velvet Floral 1199.95
Sofa, Loveseat and Arm Chair Suite Traditional Luxury in 100% Acrylic Fabric 8-Way Hand Tied Coil Spring Base or Coil Spring Back 1299.95
Sofa, Loveseat and Arm Chair Suite Colonial Luxury in 100% Nylon. Marflex Cushions. 2198.00
SAVE ON MATTRESSES GREEN/GOLD FLORAL
Posture Sleep Luxury by Therapedic, 54" 2-pc. set 339.95
Queen-size 2-pc. set 399.95
TRADE-INS WELCOME
BANK FINANCING
Scotchgard FABRIC PROTECTOR
CHARGEX VISA master charge
The Traders LOCALLY OWNED
715 Finlayson 388-6264
HOURS: All Weekdays 9-9 Saturday 9-6 Sunday Noon-5 LOTS OF FREE PARKING

OWNER OPERATED 100% A CANADIAN COMPANY
THRIFTY FOODS
1590 FAIRFIELD RD.
PLENTY OF FREE PARKING
Prices effective Sun., Mar. 16, Mon., Mar. 17, Tues., Mar. 18
SWIFTS PREMIUM COTTAGE ROLLS CRYOVAC HALVES lb. 1.79
SCHNEIDERS HAM SLICES 6 oz. pkg. 99¢
GREEN GIANT NIBLETS CORN 2 12 oz. tins 99¢
PARKAY MARGARINE 3 lb. pkg. 1.79
PACIFIC MILK POWDER 2.5 kg bag 7.99
CHRISTIES TRISCUIT BISCUITS 250 g pkg. 99¢
WIN ONE OF THREE $100.00 CASH PRIZES
GUESS THE DAY AND HOUR OF THE START OF OUR GRAND RE-OPENING SALE IN THE FAIRFIELD STORE
ENTRY FORMS AT THE STORE — CONTEST ENDS MARCH 31st
SKIPPY PEANUT BUTTER 1 kg jar 2.29
ROWNTREE CHOCOLATE BARS 4 reg. bars bundle 89¢
IDAHOAN INSTANT POTATOES 16 oz. pkg. 99¢
SNOCAP FROZEN HASH BROWN POTATOES 2 lb. pkg. 33¢
IMPORTED FANCY BROCCOLI TOP WITH CREAMY CHEESE SAUCE lb. 45¢
ST. PATRICK'S DAY SPECIAL LOCAL #2 GEM POTATOES MONDAY ONLY 15-lb. bag 89¢
IMPORTED FROM CENTRAL AMERICA BANANAS lb. 29¢
1590 FAIRFIELD RD. VICTORIA, B.C.
WE RESERVE THE RIGHT TO LIMIT QUANTITIES
STORE HOURS MON.-FRI. 9-9, SAT. 9-6 SUNDAY 10-6

Sound Deals For Wheels

PIONEER
NEW FROM PIONEER
KP-77G
Under-dash component auto-reverse cassette deck with metal and CrO2 tape capability.
SOUND DEAL $199.95
NEW FROM PIONEER
KP-707G UNDER-DASH COMPONENT AUTO-REVERSE CASSETTE DECK
With Dolby noise reduction system and metal/CrO2 capability.
SOUND DEAL $259.95
NEW FROM PIONEER
KP-575
Economy under-dash, auto-reverse cassette deck. Power output 6 watts per channel.
SOUND DEAL $149.95
PIONEER
GM-40
Stereo power amplifier. Power output 20 watts + 20 watts (continuous).
SOUND DEAL $79.95
PIONEER
TS-X6
2-way, 2-speaker system with highly efficient passive bass radiator. Maximum input power 20 watts.
SOUND DEAL $129.95 pair
PIONEER
TS-165
Flush-mount co-axial car speakers. Input power 20 watts maximum.
SOUND DEAL $64.95 pair
PIONEER
TS-694
Flush-mount large co-axials. Maximum input power 25 watts.
SOUND DEAL $89.95 pair
PIONEER
OPEN NIGHTLY 'TIL 9
AUDIO VIDEO
IN-STORE FINANCING AVAILABLE

Panasonic
Panasonic
CQ-8520
Electronic tuning, digital frequency and time display, auto-reverse cassette, touch "seek" and "tuner" buttons. Output 12-5 watts per channel.
SOUND DEAL $599.95
Panasonic
CQ-7400 EC
FM/AM stereo cassette with built-in 5 band graphic equalizer. Requires separate Panasonic main amplifier.
SOUND DEAL $399.95
Panasonic
EAB-911
Flush-mount speakers. Maximum input power 20 watts.
SOUND DEAL $39.00 pr.
Panasonic
CJ-3600 EC
Component power booster with graphic equalizer. 12 watts per channel.
SOUND DEAL $159.95
CA-9600 EC
Under-dash FM/AM stereo tuner.
SOUND DEAL $129.95
CX-7200 EC
Auto-reverse, under-dash cassette deck.
SOUND DEAL $179.95
PACKAGE SPECIAL $469.85
(Hump-mount rack optional equipment $89.95)
Panasonic
INDEPENDENT BUYERS DISCOUNT SERVICE LTD.
INDEPENDENT
939C Esquimalt Road, Victoria, B.C. V9A 3M7 Phone 385-5555
CHARGEX VISA master charge
3-15

Island Saw Co.
617 Chatham Street
385-5500

Silver Threads events

ESQUIMALT

MONDAY—10 a.m., learn to dance; noon, light lunch; 1:30 p.m., oil painting, carpet bowling; 3-5, bowling at Town and Country.

TUESDAY—9-11 a.m., and 11 a.m.-1 p.m., senior mixed curling at the Esquimalt sports centre; 10 a.m., art for beginners, Silver Singers, exercise to music followed by senior swim; noon, light lunch; 1 p.m., chess and checkers; 1-3, Ukrainian egg painting; 2-3, senior swim.

WEDNESDAY—10 a.m., liquid embroidery; noon, hot lunch; 1:30 p.m., whist, novelties, sewing, beadwork, crochet, knitting and toymaking.

THURSDAY—10 a.m., weaving, exercise to music followed by swim, writer group; noon, light lunch; 1;30 p.m., public health nurse visits; 1:30, bridge and cribbage.

FRIDAY—10 a.m., ceramics (Heather Dent studios), carpet bowling, quilting; 9-11 a.m., 11 a.m.-1 p.m., senior mixed curling at the Esquimalt sports centre; 11 a.m.-noon, senior swim; noon, full hot lunch; 6 p.m., St. Patrick's dinner dance.

SAANICH

MONDAY-FRIDAY—8:30 a.m., billiards, shuffleboard, pingpong, drop-ins.

SUNDAY—2 p.m., concert orchestra practice.

MONDAY—9:30 a.m., Hampton Singers practice, ceramics; 11:45, lunch; 1 p.m., duplicate bridge, ceramics; 1:30, St. John Ambulance course, patient care in the home; 7, Hampton Happy Gang practice.

TUESDAY—9 a.m., income tax assistance, carpet bowling; 9:30, beadwork, basketry, lapidary; 10, program committee meeting; 11:45, lunch; 1:15 p.m., progressive whist; 1:30, toy making, discussion group with Rick Kool (Provincial Museum).

WEDNESDAY—9 a.m., 5-pin bowling (transportation provided); 9:30, woodcarving, leatherwork, oil painting; 10, conversational French, New Horizons entertainment committee meeting; 11:45, lunch; 1 p.m., films; 1:15, bridge lessons; 6, St. Patrick dinner and dance (7:30 p.m.).

THURSDAY—9 a.m., income tax assistance, carpet bowling; 9:30, knitting and crochet, weaving, ballpoint embroidery, lapidary; 11:45, lunch; 1 p.m., progressive bridge, 5-pin bowling, Mayfair Lanes, oil painting, macrame, quilting; 1:15, beginners French; 7, bingo.

FRIDAY—9 a.m., carpet bowling (beginners); 9:30, novelty class, lapidary; 11:45, lunch; 1:15 p.m., jacko; 7:30, progressive whist.

SATURDAY—9:30 a.m., Songmen practice; 1:30 p.m., cribbage, billiards, drop-ins.

Tickets on sale for St. Michelle winery tour, April 24.

Volunteers needed to drive handicapped members to and from centre; tea and coffee served daily at 10 a.m., and 2:30 p.m.; income tax assistance, make appointment at office.

VICTORIA

MONDAY-FRIDAY—8:30 a.m., drop-in, cards, shuffleboard, pool, library; 9:30, arts and crafts classes; 1 p.m., arts and crafts classes.

MONDAY—8:30 a.m., tickets on sale for shopping trip to Coquitlam Centre; 11:30, lunch; 1 p.m., stamp club; 1:15, bridge; 7, whist.

TUESDAY—9 a.m., rods and reels; 10, beginners bridge class; 11:30, lunch; 1 p.m., intermediate bridge class; 1:30, films; 2:30, bowling at Town and Country; 7:15, old time dance, members only.

WEDNESDAY—11:30 a.m., lunch; 1 p.m., chess club; 1:15, singsong; 1:45, concert.

THURSDAY—11:30 a.m. to 1:30 p.m., public health nurse; 11:30, lunch; 1:30 p.m., old time dance.

FRIDAY—10:30 a.m., keep fit class, conversational French; 11:15, lunch; 1 p.m., duplicate bridge choir, bridge; 7, cribbage.

SATURDAY—11 a.m. to 4 p.m., drop-in; 10:30 a.m., conversational Spanish, cards, shuffleboard, pool; 1 p.m., chess club; 1:30, whist; 7, 500 cards.

SUNDAY—1-4 p.m., drop-in, duplicate bridge.

Help with income tax returns is available by phoning 388-4268.

SIDNEY

MONDAY-FRIDAY — Centre open, cards, library, billiards, morning coffee afternoon tea:

MONDAY — 10 a.m. dance for fun, quilting, macrame, billiards; noon lunch; 12:30 p.m. ceramics; 1 p.m. swim club; 1:15 p.m. annual meeting Vols. Corps; 2 p.m. films; 7:30 p.m. bingo.

TUESDAY — 9:30 a.m. lapidary serenaders practice, painting; noon lunch; 1 p.m. whist, painting; 7 p.m. shuffleboard and games night.

WEDNESDAY — 10 a.m. novelties; noon hot dinner; 1 p.m. discussion group, Max Seward on "Gems"; 2 p.m. concert Melodears; 7 p.m. duplicate bridge.

THURSDAY — 9:30 a.m. lapidary; 10 a.m. weaving, carpet bowling; noon lunch; 1 p.m. bridge, dressmaking, weaving; 7 p.m. crib.

FRIDAY — 9:30 a.m. spanish; 10 a.m. senior ceramics, quilting, keep fit; noon lunch; 1 p.m. chess club, Silver "T" Bells practice, stretch and sew; 2 p.m. jacko; 7 p.m. evening cards.

SATURDAY-SUNDAY — Open 1 p.m. to 4 p.m. for drop-ins.

Salvationists holding rally

Lt.-Col. Bram Tillsley, divisional commander of Toronto, will speak at special meetings at the Salvation Army Citadel Corps, 757 Pandora, Thursday through next Sunday.

Tillsley is a widely travelled Bible conference speaker and a gifted communicator of the Bible teaching of holiness. The meetings are expected to deepen the spiritual life of members of the Salvation Army and friends.

The public is invited. For information, phone Major John Wilder, 383-5741 or 383-3212.

Church Chronicles

JOHN NYGARD will return to Oldfield Road Gospel Chapel for a week of meetings starting Sunday.

He has been a minister for 35 years, 25 of which he was the native work director for the Pentecostal Assemblies of Canada, B.C. district.

The skipper of Glad Tidings Gospel Boat which ministered to logging camps and native villages on the B.C. coast, he will speak this Sunday and next at 11 a.m. and 6 p.m. and Tuesday through Saturday at 7:30 nightly.

Saturday's service will be in the Scandinavian language.

The church is at the corner of Oldfield, Old West Saanich and Sparton roads.

RT. REV. David Pytches, formerly bishop of Chile, will be the featured speaker in a seminar on renewal at the Anglican Renewal Centre, 310 Henry, from Friday through Sunday, at 7:30 each night.

THE CHOIR of Lutheran High School, Portland, Ore., under Richard Wrye, will present a concert of sacred choral music at Lutheran Church of the Cross, 1525 Cedar Hill Cross Road, on Tuesday at 8 p.m.

The program consists of a variety of styles of choral music of praise, both *a capella* and accompanied by piano, organ and brass. A special feature of the program this year will be the signing of a number of selections for the deaf. Composers include Johann Pachelbel, Jan Bender, and Natalie Sleeth.

GARDEN CITY United Church, 4054 Carey, will hold another International Sunday at 10 a.m. Fiona Healy from the Republic of Ireland will be the guest speaker. She is attending Pearson College. The Pearson College Choir under the direction of Edgar Samuel will sing three numbers.

PERSONS interested in world peace can attend a public meeting concerning participation in projects of the World Conference on Religion and Peace to be held at the Y, 880 Courtney, Monday at 7:30 p.m. The evening is sponsored by the interfaith committee of the Victoria Council of Churches.

APPLICATIONS are being received for paid positions at the United Church's George Pringle Memorial Camp for 1980. Deadline is April 1. Send applications to R.G. Mckee, 2096 Kendal, Victoria, V8P 1R9.

CONGREGATION Emanuel's first speaker in its spring cultural series is actor Joseph Wiseman, who will present an evening of theatre from famous Jewish plays, short stories and theatrical pieces.

The performance is on Monday at 8 p.m. at the Newcombe auditorium. Tickets at the door are $4.50 or $3.50 for seniors and students.

SEATTLE Pacific University Symphony Orchestra will perform at Victoria Free Methodist Church, 1620 Cook, next Saturday at 7:30 p.m.

The 50-member ensemble will present a program of traditional and contemporary selections, including excerpts from Stravinsky's *Firebird Suite*, the *Fantasia on Greensleeves*, a medley of gospel selection and arrangements of popular music.

Douglas St. Baptist
Meeting temporarily at 1402 Vancouver at Pandora
Pastors: Reed H. Elley, W. Jack Bingham
10:30 A.M. "COMMITTED TO WHAT?"
7:30 P.M. "INVITATION TO LIVE"
Preview of the new film "JESUS"
A friendly Evangelical Church

ELK LAKE BAPTIST
The Church by the Lake
5563 Pat Bay Highway
Minister Emeritus Harry Pike
Minister: J. C. A. Barton
9:30 a.m. Family Church School
10:30 a.m. MORNING WORSHIP
Nursery and Junior Church
A cordial welcome to all

FRIENDSHIP BAPTIST CHURCH
10:00 a.m. Christian Education
11 a.m. Worship Service
at Stelly's Secondary School, 1627 Stelly's X Rd. Call 478-8478
Affiliated with the Baptist General Conference

FIRST BAPTIST CHURCH
Quadra and North Park
11 A.M.—"A NEW LIFE"
John A. Watson and Cecil Barner
Organist and Choir Director: Mr. John Tunstoll

Saanich Baptist Church
Holding Forth the Word of Life
Royal Oak School, 4564 W. Saanich Rd.
10 a.m. to 12 Noon
FAMILY BIBLE FELLOWSHIP
7 p.m. EVENING FELLOWSHIP HOUR
Pastor: Rev. Alex Shook, 479-0050

VICTORIA BAPTIST CHURCH
S.B.C.
3220 Cedar Hill — Cedar Hill Community Centre
fishers of men
Bible Study 9:00 a.m. 11:25 a.m.
Worship 10 a.m. 7 p.m.
Rev. Bo Brantley (Nursery Available) Phone 477-5474
"We Love, Because He First Loved Us" I John 4:19

Emmanuel BAPTIST CHURCH
2121 Cedar Hill Cross Road Tel. 592-2418
Team Pastors:
Harold Lewis, Rob Bentall, Edward Mackay
9:30 a.m. — YOUTH SERVICE
HENDERSON PARK PAVILION
for all Grade 9-12 students
Full Sunday School Program at 9:30 a.m.
9:30 and 11 a.m.
"THAT THEY MIGHT BE"
Dr. Harold Lewis preaching
YOUTH CHORUS SINGING AT 9:30
"SUNDAY NIGHT AT 7"
"THE BREATH OF GOD"
Edward Mackay preaching

WESTERN COMMUNITY BAPTIST CHURCH
PASTOR: GORDON PATTERSON
"GOD'S GRACE IS NEVER CHEAP, BUT IT IS FREE"
SUNDAY SCHOOL—9:40
MORNING WORSHIP—11:00
EVENING WORSHIP—7:00
2612 Sooke Road, Colwood
Phone 478-2525

CHURCH of THE WAY
Meeting at LEONARDO DA VINCI CENTRE
388-5334 or 477-4935 — 195 Bay Street
A TEAM MINISTRY
EXEC. PASTOR: REV. BILL JOHNS
PASTOR: DOUG ROBERTS, M.D.
MINISTERS: FRED FARREN, TED FOLLOWS, ART GALLAIFORD, RICK HENSON, DOUG KOOY, BRIAN RUDD
CHRISTIAN CHARISMATIC FELLOWSHIP
NURSERY PROVIDED
10:30 A.M. — WORSHIP — COMMUNION
FRED FARREN
7:00 P.M. MUSICAL DRAMA
with Pacific Christian Secondary School
TED FOLLOWS PREACHING
Duncan Church of The Way
Meeting at Village Green at 10:30 a.m.
BILLS JOHNS Interim Pastor, 388-7922

Central BAPTIST CHURCH
833 PANDORA AVENUE
PHONE — 385-7786
PASTOR: R. D. HOLMES
Preaching Christ Crucified, Risen, and Coming Again.
THIS WEEK:
SPRING BIBLE CONFERENCE
WITH WORLD RENOWNED
● Bible Teacher
● Author
● Radio Pastor
DR. LEHMAN STRAUSS
SPEAKING SUNDAY AT ALL SERVICES
★ 8:45 and 11:00 A.M.
★ 7:00 P.M.
MONDAY TO THURSDAY
March 17-20
Two Separate Teaching Sessions
★ Morning — 10:00-11:00 a.m.
★ Evening — 7:30-8:30 p.m.
THE PUBLIC IS WELCOME TO ALL MEETINGS
VICTORIA'S DOWNTOWN FELLOWSHIP BAPTIST CHURCH

UNITARIAN CHURCH
106 Superior Street
VISITORS SUNDAY
10:30 a.m.
"A U.U.'S RELIGION TODAY"
Dr. Horace Westwood
Church School 10:30 a.m.
Visitors Invited

VICTORIA CITADEL CORPS
757 Pandora Avenue
Corps Officers: Major and Mrs. John Wilder
9:30 a.m. Sunday School "Make Sunday School a Family Affair"
11:00 a.m. Holiness Meeting
7:00 p.m. Evangelistic Meeting
A Warm Welcome awaits you

CHRISTIAN SCIENCE
SUNDAY SERVICE AND SUNDAY SCHOOL 10:30 A.M.
SUBSTANCE
★
WEDNESDAY TESTIMONY MEETINGS, 8 P.M.
★
FIRST CHURCH OF CHRIST SCIENTIST
1205 Pandora at Chambers
Victoria, B.C.
Elevator, Nursery, Parking
★
Reading Room Open Daily
1210 Broad Street
Welcome

CHRISTIAN APOSTOLIC CHURCH
Original Christian Doctrine
SUNDAY SERVICE & SUNDAY SCHOOL 11:00 A.M.
2663 Shelbourne St., Victoria

BERACAH BIBLE CHURCH
5550 Hamsterly Rd.
Sunday Services
10 a.m., 11 a.m. and 7 p.m.
Wed. Prayer Meeting 7 p.m.
FOY L. SPIVEY, Pastor
Independent Fundamental

BRITISH-ISRAEL WORLD FEDERATION (CAN.)
Victoria Branch
PUBLIC MEETING
Sunday Afternoon at 3 p.m.
in the Dominion Hotel, 759 Yates Street
DAY OF PRAYER
Radio broadcast every Sunday 10 a.m. and 10:15 a.m. on K.A.R.I. (500)

VICTORIA ALLIANCE CHURCH
of the Christian and Missionary Alliance
Pastor H. Orlin Craig — Telephone 592-1821
1792 Townley St. — (Across from Richmond Elementary School)
11 A.M. "WHAT MEANS THIS CROSS?"
7 P.M. LAYMEN SERVICE with Alan MacWhirter
9:45 a.m. Sunday School, 7:00 p.m. Monday-Boys' & Girls' Clubs
2:30 p.m. Chinese Service with Pastor Ho
7:15 p.m. Thursday - College & Career
Youth Fellowship Weekly as scheduled

UNITY
UNITY OF VICTORIA
at the EMPRESS HOTEL
Sunday Services: 9:30 and 11:00 a.m.
Humboldt Room
Church Office: M-9, 635 Humboldt St.
Phone: 382-1613
Ministers: Rev. Marvin Anderson, Rev. Kathryn Garton-Anderson

Pastors: JOHN STONE, RON LEECH
trinity christian centre
949 FULLERTON AVE. 383-4185
A Charismatic Fellowship
10 A.M. MORNING WORSHIP
(Children's Church is provided during this service)
6:30 P.M. EVENING WORSHIP
with Communion
Speakers will be: Graham and Shirley Powell from Australia, who have a musical and healing ministry.
Nursery provided for all services

Queens Avenue APOSTOLIC CHURCH
804 QUEENS AVENUE
REV. ALAN McLEAN
Pastor's Assistant: CHRIS CORMACK
382-7833 or 595-3782
10 A.M. Sunday School for All Ages
11 A.M. JUBILEE SINGERS from Jubilee Bible College, Vancouver
7 P.M. EVENING INSPIRATIONS

THE CHRISTADELPHIANS
1396 McKenzie Avenue
Great News FOR THE World
7:00 P.M.
"THE RESTORATION OF THE JEWS"
F. Crawford
Bible Address — Sunday 7:00 p.m.
Everyone Welcome — No Collections
Sunday School 9:20 a.m. — Memorial Worship 11:00 a.m.

VICTORIA TRUTH CENTRE
1201 FORT ST.
DR. E. M. SMILEY, Minister
11 A.M.
"WHO IS THIS KING OF GLORY?"
Dr. E. M. Smiley
7:30 P.M.
"BIBLE PROPHECY"
Dr. E. M. Smiley
Special Notice: The Children's Church meets every Sunday at 11 a.m. All children and Young People are lovingly welcomed
The Senior Young People will meet each Thursday evening at 7:30 p.m.

Saanich Community Church
MENNONITE BRETHREN
Pastor - Paul Unger
990 Falmouth Road 477-4387 or 384-8841
10 A.M. "WHAT'S WRONG WITH CHURCH MEMBERSHIP?"
11 A.M. BIBLE CLASSES
7 P.M. "NEW LIFE — IT'S REALITY"
Columbia Bible Institute Corral
FRI., MARCH 28th — 7:30 P.M.
— We Welcome You —

FIRST CHRISTIAN REFORMED CHURCH
at Agnes off Glanford
10:30 A.M. MORNING WORSHIP
6:00 P.M. EVENING WORSHIP
Minister: Dan R. Tigchelaar, B.A., D.D.
— EVERYONE WELCOME —
Church of the Back to God Hour

PENTECOSTAL ASSEMBLIES OF CANADA

NORTH DOUGLAS PENTECOSTAL TABERNACLE
Douglas at Canterbury
Pastor: Rev. Harold Pendray
Visitation: Rev. G. Rowland — Youth: Art Henkel
9:45 A.M. SUNDAY SCHOOL
Transportation call 479-1332
11:00 A.M. "LIVING THE GOSPEL"
7:00 P.M. "DIVINE CONCERN"
— Everyone Welcome —

華人神名會
CHINESE PENTECOSTAL CHURCH
800 Princess
SUNDAY 9:45 a.m. Sunday School
11:00 a.m. and 7:30 p.m. Worship Services
Prayer - Wed., 7:30 p.m. Youth - Fri., 7:30 p.m.
Pastor: Rev. Steve Wong 383-3878

COLWOOD PENTECOSTAL CHURCH
Pastor: D. L. McMillan, 2250 Sooke Road
9:30 a.m. Christian Education Hour
10:30 a.m. Morning Service
7:00 p.m. Evening Service

OLDFIELD ROAD GOSPEL CHAPEL
Pastor Ken Finstad 479-6237
JOHN NYGARD CRUSADE
March 16-23
Sundays 11 a.m. and 6 p.m.
Tuesday-Friday 7:30 p.m.
SCANDANAVIAN SERVICE — SATURDAY 7:30 P.M.

Glad Tidings PENTECOSTAL CHURCH
GOD'S WORD AS IT IS FOR MEN AS THEY ARE
842 North Park St.
384-7633 384-0113
Pastor: E. AUSTIN — Assistant: K. KUBRYN — Music: G. KRAUSE
9:45 A.M.—FAMILY BIBLE SCHOOL
For Free transportation call 652-2241 or 384-7633
11 A.M.
"PROOF OF PARDON"
● Pastor K. Kubryn speaking
● Music by Mr. Gordon Krause
7:00 P.M.
"ABUNDANT GRACE"
● Music tonight by the Male Quartet — David Mall and Wayne Hitchen
● The Sonshine Choir
● We invite you to Worship at G.T. This Sunday
Saturday, March 22 at 7:30 P.M. the Film "SURVIVAL"
Find Reality in Christ at Glad Tidings

United Church guests

India helpers here

The Victoria presbytery of the United Church of Canada is sponsoring a series of talks by Keith and Johanna Jamieson, husband-wife missionaries of the church who are on furlough from India.

Keith and Jo Jamieson

Keith Jamieson has spent one term as missionary in Angola and several in India. He has degrees in engineering and science and a diploma in environmental control from the London School of Tropical Medicine. His wife has degrees in accounting and commerce. They are both involved in aiding agricultural development in their India mission.

In the mission, based in Pune, both have been involved as joint counsellors in church youth fellowship and have held Bible classes in their home.

Their itinerary includes:

March 18—7:30 p.m., an evening of Hearing and Seeing at Royal Oak Centre, 4353 West Saanich Rd.

March 19—2 p.m., Fairfield United Church lower hall; 7:30 p.m., Mill Bay UnitedChurch (to include Shawnigan, Duncan and Lake Cowichan areas).

March 20—10 a.m., First United Church Fellowship Hall, Quadra at Balmoral.

March 21—11 a.m.-1:30 p.m., University of Victoria.

March 22—9:30 a.m.-3 p.m., Making a Living Workshop, St. Georges Church, Cadbora Bay and Maynard streets (World Development Education); 7:30 p.m., Gordon United, Gorge Road.

March 23—11 a.m., Centennial United, Gorge Road.

All are welcome to any of these events.

World vision leader pleads for refugees

The executive director of World Vision of Canada, William J. Newell, will be in Victoria on Friday as part of his S.O.S. campaign to raise funds for the Cambodian people.

Newell has been to Cambodia recently and will tell what it is really like in the strife-torn country. He'll outline ways to help when he speaks at Emmanuel Baptist Church on Friday at 8 p.m. The public is invited.

NEWELL
. . . like it is

In his talk, Newell will tell of the attempt being made to keep Cambodians alive and to restore the land so that refugees on the Thailand border may return to their own land. He will answer questions from the audience.

There are 50,000 orphans under the age of 12 in those camps. World Vision will be looking after 10 orphanages and will be reopening the 75-bed pediatric hospital it had to abandon in 1975.

Gorge nurse at forum

This week's noon Lenten Forum at St. John's Anglican Church on Quadra will feature Mrs. Pat Fullerton, director of Nursing at Gorge Road Hospital, examining the problem of maintaining the wholeness of the person who is institutionalized. "Can we create an alternative to the home that still leaves the person intact?" she asks.

The series is open to all. Sessions begin at 12:10 each Wednesday in Lent and conclude at 12:50.

The forum is designed to encourage people to bring their lunch, have a cup of coffee and participate in a stimulating discussion.

Guatemala topic

Marta Gloria Torres, this year's featured speaker for the Ten Days Lenten programs in B.C., will address a workshop in Victoria on *Making a Living*.

Torres is a labor lawyer, exiled from her native Guatemala along with her husband as a direct consequence of police persecution, and constant threats on their lives.

Recently events, including the attack on the Spanish embassy there, have brought into focus the reality of the terror and brutality directed by a military dictatorship against anything perceived as opposition or dissent.

Other speakers include Bishop Remi de Roo who will report on his Central American tour and Jim Manly, newly-elected MP for Cowichan-Malahat.

The sessions are at St. George's Anglican Church (Cadboro Bay Road and Maynard) Friday, at 7:30 p.m., and Saturday March 22, from 9:30 a.m. to 3:00 p.m. Sponsoring organization is the Victoria Inter-Church Project for World Development Education.

Relief leader visiting

Anglicans have been hearing about the work of the Primate's World Relief and Development Fund this week from the fund's development education secretary, Rev. Carl Major.

Meetings have been held in Port Hardy, Port Alberni, and Nanaimo. Thirty people from Victoria parishes are taking part in a workshop today at Saint Peter's, Lakehill. They are hearing about projects supported by the fund and are sharing in discussion of its concerns.

"The church has given special emphasis to the primate's fund at this mid-Lent season for the past decade: It's good to have first-hand information about its work through our visitor this year," says Canon Barry Jenks, program director for the Anglican Diocese of B.C.

Major joined the primate's fund three years ago after serving for 18 years as a parish priest in Labrador, Newfoundland, and Trinidad. He will speak Sunday at 9:30 a.m. at Saint George's, Cadboro Bay, 11 a.m. at Saint Mary's, Oak Bay; and at 7:30 p.m. at Saint Barnabas'.

Perspectives

By Rev. John A. Davidson

On Dec. 18, 1979, the Vatican's Sacred Congregation for the Doctrine of the Faith declared that Father Hans Kung, a Swiss who teaches at Germany's University of Tubingen, is no longer to be recognized as an official theological representative of the Roman Catholic Church.

Having read Kung on the papacy and infallibility and other sensitive issues, I can understand, with some sadness, why that action was taken.

It would be presumptuous for me to proffer my Protestant advice to Catholics on the Kung matter, but I do hope there will some resolution of it that will not prove excessively damaging either to the Catholic Church or to the new ecumenism that owes so much to the Second Vatican Council.

I have read several of Kung's books. I consider two of them, *The Church* (1967) and *On Being a Christian* (1974) to be among the most important theological works in recent years. I did, again and again, raise an eyebrow or two as I read them, but I found them, on the whole, significantly deepening my understanding of the Gospel and the church and giving me more ideas for sermons than I will ever be able to use.

As a pastor I have been greatly heartened by what Kung says about the local church, the congregation, the parish. His theology here, as in so many other places, cuts across denominational lines and can bring new insight and encouragement to today's harassed pastors and their bewildered people.

"The local church," he writes, "does not merely belong to the Church; the local church is the Church . . . and can fully represent the cause of Jesus Christ. It is only in the light of the local church and its concrete realization that the universal Church can be understood."

In another place he says that the local church "is in no way to be seen as a subdivision of the real Church. The local Church is the real Church."

He deals very helpfully with the notion of congregation: " 'Congregation' means both the actual process of congregating the congregated community itself: the formal should not be overlooked." He goes on to say that the Church "is not something that is founded once and for all and remains unchanged," and that it becomes what it is "by the fact of a repeated concrete event, people coming together and congregating for the purpose of worshipping God."

He declares that "the concrete congregation is the actual manifestation, the representation, indeed the realization of the New Testament community."

And he points out that the Church "is never merely a static institution, but one that exists through the repeated event of a concrete coming together."

Reading Kung did not change my thinking on the local church, but it did sharpen my thinking and did give me encouragement as a minister in a local church.

(Dr. Davidson is minister of Dominion-Chalmers United Church, Ottawa.)

Radio missionary Baptist speaker

Central Baptist Church, 833 Pandora Avenue, is hosting the Spring Bible Conference this Sunday through Thursday of next week. Guest missioner will be Dr. Lehman Strauss, the radio pastor of the Biola Hour, heard each day over KGDN radio in Edmonds, Wash.

The demand for clear and practical exposition of the scriptures has resulted in requests for his ministry from more than 1,100 churches and conferences across the U.S. He has spoken to groups in Korea, Japan, Hong Kong, Europe, South America, Viet Nam, Haiti, the Bahamas and Hawaii.

In January of 1972 a weekly radio ministry was added, called Bible Study Time. This ministry has expanded to 200 stations in 40 states.

Eighteen volumes of Strauss's writings have been published. They include commentaries on Galatians, Ephesians, Philippians, James, The Epistles of John, Daniel, Revelation and related Bible themes.

Strauss can be heard on Sunday at 8:45 a.m. and 11 a.m., as well as at 7 p.m. He will teach as well, each day at 10 a.m. and 7:30 p.m. (Monday through Thursday). The public is invited to all of the meetings.

Strauss
. . . at Central Baptist

ST. ANDREW'S CATHEDRAL (R.C.)
Blanshard and View Street — Phone 388-5571
Sunday Masses: 8:00 a.m., 9:30 a.m., 11:00 a.m. 12:30 p.m. and 5:00 p.m. 5:00 p.m. Saturday
Confessions: Saturday 11 a.m. to Noon, 3 to 4 p.m. and 7 to 7:30 p.m.

GOSPEL SING
The Singing Holden Family & The New Covenant Singers
(Glad Tidings Tabernacle)
TWO HOURS OF GOSPEL SINGING & FELLOWSHIP
Saturday, March 22nd, 8 p.m.
The Salvation Army
1245 Esquimalt Rd.

HOLY GHOST REVIVAL

Every Sunday 7:00 p.m.
Holyrood House
(Corner Blanshard & Bay)
Come Expecting A Miracle
Pastor: ROSS SHARP
(Free Life Association)

Full Gospel Businessmen's Dinner Meeting
Monday, March 17th — 6:30 p.m.
Georgian Lounge
BUS IBBOTT
Guest Speaker
Mr. Ibbott has an exciting testimony of how God delivered him from a serious alcohol problem. In private life, he is married with four children and lives in Burnaby. For the past 20 years he has been in the automotive business. Come and hear how the Lord is working in this man's life.
Tickets available at:
Village Toy and Hobby Shop — 7120 W. Saanich Rd.; Scott Piano & Organ — 1400 Blanshard St.; Bridal Lane Boutique — 8 Centennial Square; Jennings Florists — 1551 Cedar Hill X Rd. and by calling 383-2049.
3-15

ANGLICAN RENEWAL CENTRE
Prayer and Praise Service
Every Friday 7:30 p.m.
SEMINAR ON RENEWAL
By: The Right Reverend David Pytches, formerly Bishop of Chile
Fri., March 21, 7:30 p.m.
Sat., March 22, 7:30 p.m.
Sun., March 23, 7:30 p.m.
in
St. Saviour's Church
Cor. Catherine & Henry Sts.

Anglican Catholic Church of Canada
— Parish of St. Athanasius —
SUNDAY SUNG MASS — 1:30 P.M.
at Grace Lutheran Church
1273 Fort Street
Upholding Our Anglican Catholic Heritage

Reformed Episcopal CHURCH OF OUR LORD
Humboldt and Blanshard St., Victoria, B.C.
11:00
MORNING PRAYER
Guest Speaker: Mr. Budge Young of Gideon Society
9:30 A.M.
HOLY COMMUNION
— All Welcome —
Minister — Rev. Charles W. Dorrington

Seattle Pacific University
SYMPHONY ORCHESTRA
to perform at
Victoria Free Methodist Church
1620 Cook St.
SATURDAY, MARCH 22
7:30 P.M.
Now on their annual spring tour, the 50-member ensemble will present a program of exciting traditional and contemporary selections including excerpts from Stravinsky's FIREBIRD SUITE, the FANTASIA ON "Greensleeves" by Ralph Vaughan Williams, a medley of gospel selections and a number of arrangements of popular music. The group is directed by Dr. Gary Fladmoe, associate professor of music at the University.

KNOX PRESBYTERIAN CHURCH
2964 Richmond Road
"A Friendly Church That Cares"
Minister: Rev. David A. Smith, B.A.
11 A.M. Morning Worship
"PERSONAL MISSION"
4th Sunday in Lent
Nursery Facilities
Church School Classes
11 a.m. Kindergarten to Grade 6
7 p.m. Junior Youth Group
Wednesday — 10:15 a.m.
Adult Bible Study
Visitors Most Welcome

TRINITY PRESBYTERIAN CHURCH
2964 Tillicum Road at Gorge Shopping Plaza
'The friendly church Close to Motels'
10:00 A.M.
Study Group
Christianity and The Cults
11 A.M.
"THE HOLY CATHOLIC CHURCH"
New Members Received
Monday at 7:30 p.m.
Exploring the Book (Bible Study and Discussion)
Nursery and Church School
Minister: Rev. G. D. Smith, M.A.

St. Andrew's Presbyterian Church
Downtown - Douglas St. at Broughton
Ministry: Rev. Bruce Molloy and Mrs. Chrissie Hogg
11 A.M. "WHEN THE UNTHINKABLE HAPPENED!" (2 Kings, 24 and 25)
Church School (All Grades); Nursery Care
7 P.M. "GOD'S PEOPLE IN EXILE" (Psalm 137)
Wed., Mar. 19 — 12:15 Noon
Lenten Service and Lunch
Thurs., 10:45 a.m., Bible Study, Social Suite.
VISITORS WELCOME

CITY AND DISTRICT CHURCHES

GOSPEL CHAPELS

OAKLANDS CHAPEL
Fernwood and Cedar Hill Road
SUNDAY
9:30 a.m. Breaking of Bread
11:15 a.m. Sunday School and Family Bible Hour
Speaker: Dr. D. Gaunt
6:30 p.m. Evening Service
Speaker: Mr. E. Cleveland
THURSDAY 8 P.M.
Prayer and Bible Study

VICTORIA GOSPEL CHAPEL
935 Pandora Avenue
SUNDAY
9:30 a.m. — Lord's Supper
11:15 a.m. — Sunday School and Family Bible Hour
7:00 p.m. Evening Service
Speaker: Mr. John Williams
at both services
7:45 Wednesday
Prayer and Bible Study

BETHESDA GOSPEL CHAPEL
1900 Oak Bay Avenue
SUNDAYS:
9:30 a.m. Remembrance Meeting
11:15 a.m. Family Hour
7:00 p.m. Evening Service
Speaker: Mr. Gordon Roberts
at both services
WEDNESDAYS 7:30 p.m.
Prayer and Bible Study
Enquiries 595-4926 or 385-3273

SPIRITUALISM

OPEN DOOR SPIRITUALIST CHURCH
1600 Cook Street
SUNDAY 7:00 P.M.
WEDNESDAYS 7:30 P.M.
Clairvoyance and Healing
Pastor — Rev. E. M. Ralph
Attend The Friendly Church

THE FIRST SPIRITUALIST CHURCH
"The Church of Two Worlds"
819 Fort Street
SUNDAY SERVICE 11 A.M.
Pastor: Rev. Julian North
Organist: Grace Hawkins
Clairvoyance and Healing
VISITORS WELCOME

SEVENTH DAY ADVENTIST

SEVENTH DAY ADVENTIST CHURCH
983 Pandora Ave. at Vancouver St.
Sabbath School — 9:30 a.m. Saturday
Worship Service — 11:00 a.m.
Wednesday — 7:30 p.m.
Pastor: Lynn Baerg (721-3739)

LUTHERAN

LUTHERAN CHURCH OF THE CROSS
Cedar Hill and Cedar Hill Cross Roads
Alfred J. C. Johnson, Pastor, 477-3851
SUNDAY
10 a.m. Divine Worship Service
11 a.m. Sunday School and Bible Classes
The Church Where Families Worship Together
Evangelical Lutheran Church of Canada (E.L.C.C. formerly A.L.C.)
Visitors Welcome

HOPE LUTHERAN CHURCH
MISSOURI SYNOD
1924 Carrick Street off Foul Bay
The Rev. L. M. Carlson, Pastor 592-2308
DIVINE WORSHIP SERVICES — 11 a.m.
Sunday School Bible Classes — 9:45 a.m.
Mid-Week Lenten Service
Wednesday 7:15 p.m.
A Church of "*The Lutheran Hour*" and "*This is the Life*"

GRACE LUTHERAN CHURCH
1273 Fort Street 383-5256
Minister: Rev. Ronald C. Nelson
Lutheran Church in America
(Across from Central Junior High)
11:00 a.m.
WORSHIP
Everyone Welcome

GOOD SHEPHERD LUTHERAN
2815 Cedar Hill Road
Rev. Fred Knebel, 658-8043
10 a.m. English — 11 a.m. German

REDEEMER LUTHERAN CHURCH
Corner Jacklin and Jenkins
9:45 a.m. Sunday School and Bible Class
11 a.m. Worship
Minister Herman Bickel, 478-8850

United

CENTENNIAL UNITED CHURCH
Gorge Road and David Street (Opp. Colony Motor Inn)
Rev. G. A. McMechan
11:00 A.M.
"CHOOSE YOU, THIS DAY"
Mr. Ernest Williams—Organist

METROPOLITAN UNITED CHURCH
Pandora at Quadra Street
For a Closer Walk With God
11 A.M.
"LOVE'S ANGER"
Dr. A. E. King
7:30 P.M.
"THE CHOICE EVER BEFORE US"
Rev. E. Laura Butler
Wed. 7:30 p.m. Lenten Service in the Sanctuary
10:30 a.m. Family Chapel and Church School
11:00 a.m. Creche

OAK BAY UNITED CHURCH
Granite and Mitchell
Pastors: Bill Van Druten, Rev. Angus Jack
9:15 and 11 A.M.
MORNING WORSHIP
"LIFE'S STORMS"
9:15 a.m. Church School
Grade 4-12 and Adult Classes
11:00 a.m. Nursery
Kindergarten Grades 1, 2, and 3
DIAL-A-PRAYER 595-3635

GORDON HEAD UNITED CHURCH
Rev. Russell K. Vickers, Minister
477-0412, 477-6505
11:15 A.M.
"ENGRAVED ON HIS HANDS"
Sunday School and Nursery at the same hour
Meeting at St. Dunstan's Church, corner of Tyndall and San Juan

Garden City-Wilkinson Road Pastoral Charge
Service of Worship and Sunday School at Garden City — 10 a.m.
Evening Worship 7:30 p.m.
4054 Carey Road
Service of Worship at Wilkinson Road — 11:15 a.m.
Wilkinson Road and Glyn Ave.
Strangers are friends you haven't yet met
Rev. R. D. Johnstone

FIRST UNITED CHURCH
Quadra at Balmoral
Rev. Hugh Hunter M.A., B.D.
Dr. Arthur L. Anderson S.T.M., D.D.
Mr. Lawrence E. Moon C.C.
11 A.M.
MORNING WORSHIP
School Age Students attend first part of Service
Nursery and Toddler Facilities Available

ST. AIDAN'S UNITED CHURCH
Richmond at Cedar Hill X Road
Minister: Rev. J. Rae Allan
9:30 and 11:00 A.M.
MORNING WORSHIP
9:30 a.m. All Sunday School Classes Creche Provided

BELMONT AVENUE UNITED CHURCH
Belmont Ave. at Pembroke St.
Worship Service - 11 A.M.
Nursery facilities available
Rev. R. F. McPherson, 595-4796

CADBORO BAY UNITED
2625 ARBUTUS ROAD
Rev. John M. Davidson, 477-2715
10:00 A.M.
MORNING WORSHIP
"TEMPTED TO DISBELIEVE"
Rev. John Davidson
Sunday School and Nursery Facilities Available
"A Friendly Church"

FAIRFIELD UNITED CHURCH
Moss Street & Fairfield Road
Minister: Rev. W. Joseph Price
Organist & Choirmaster Faith Webster, L.R.S.M.
9:30 a.m. Sunday Church School
11 a.m. Morning Worship
"PETER: Fisherman and Shepherd"
Nursery Facilities Available

JAMES BAY UNITED CHURCH
511 Michigan Street
A friendly church serving the whole community since 1891
Morning Worship — 11:00 a.m.
Sunday School at 10:45 a.m.
Minister: Rev. Bert Forsythe
385-7375 384-5821

Anglican

ST. BARNABAS
Belmont and Begbie
7:30 a.m. Mattins and Communion
10:30 a.m. Sung Mass, Nursery and Church School
7:30 p.m. Solemn Evensong and Devotions
Father Carl Major — P.W.R.D.F.
Holy Communion Daily
Fr. D. R. Chassels 595-8242

SAINT JOHN'S
1611 Quadra near Pandora
8:00 a.m. Holy Communion
9:30 a.m. Family Service
Church School and Nursery
11:00 a.m. Choral Communion
Preacher: The Rector at both services
Wed. 11:00 a.m.
Holy Communion
12:00 NOON FORUM
Dr. Jim Carter
"EDUCATION"
Canon Robert D. MacRae
383-7169

ST. GEORGE THE MARTYR
Cadboro Bay Road and Maynard Street
Rev. Peter McCalman, 477-0705
8 a.m. Holy Communion
9:30 a.m. Family Eucharist and Church School
11 a.m. Choral Eucharist

ST. MARY'S ELGIN ROAD
The Parish Church of Oak Bay
8:30 a.m. Holy Communion
9:30 a.m. Christian Family Nurture
11:00 a.m. Mattins
Preacher: The Rev. Carl Major, Education Development Officer for Primate's World Relief and Development Fund
4:00 p.m. Evensong
WEDNESDAY
7:30 p.m. Lenten Service
THURSDAY
10:30 a.m. Holy Communion

ST. MATTHIAS'
Richmond at Richardson
Rector: Canon W. E. Greenhalgh L.Th.
8 a.m. Holy Communion (Corporate Communion for Ladies' Guild and Sanctuary Guild).
10:30 a.m. Choral Eucharist
Church School, Nursery
Sermon by Dr. Wee Chong Tan
"Christ the Food by Which We Live"
7:30 p.m. Evensong (said)
Canon Minto Swan conducts the last of a series on the Trial of Jesus "The Cross"

christ church cathedral
Quadra at Courtney
2 blocks up from Douglas
8:00 a.m. Holy Eucharist
9:15 a.m. Church School
9:30 a.m. Family Eucharist
11:00 a.m. Litany and Sung Eucharist
5:15 p.m. Holy Eucharist
7:30 p.m. Evensong
WEEKDAYS
Mattins 9:00 a.m.
Evensong 5:15 p.m.
Holy Eucharist
Tues. and Wed. 11 a.m.
Thurs. 7:30 a.m.
Fri. 12:15 noon
ORCHESTRA CONCERT
Larry de la Haye, Co-ordinator
Friday, March 21, 8 p.m.
(Admission Free)

St. Dunstan's Gordon Head
Tyndall and San Juan
8:00 a.m. Holy Communion
9:45 a.m. Family Eucharist and Church School

St. Luke's
Cor. Cedar Hill and Cedar Hill X Rd.
Rector:
The Rev. D. Edward J. Moulden
8:00 a.m. Holy Communion
11:00 a.m. Mattins
Sunday School and Nursery
7:30 p.m. Evensong
Thursday
10:30 a.m. Holy Communion

St. Peter's
Quadra at St. Peters Rd.
REV. CHARLES A. HAMER
386-0111
9:00 a.m. Holy Communion
10:30 a.m. Holy Communion

St. Philip's
Nell Street and Eastdowne Road
Rector—Rev. D. Neil Robinson
8:00 a.m. Holy Communion
9:15 a.m. Mothering Sunday Service
11:00 a.m. Choral Communion

ST. SAVIOUR'S
Catherine & Henry Sts.
(Turn onto Catherine St. at the first traffic light West of Johnson St. Bridge)
Father Walter Donald
EUCHARIST: 10 A.M.
Families with Children Welcome

SAFEWAY Sunday Features at SAFEWAY

Canada Safeway Limited

Stores Open: 10 to 5

Prices Effective: March 16th

In All Your Safeway Stores in Greater Victoria, Colwood and Sidney
Hillside and Shelbourne Store Closed Sunday

Pork Steaks
Cut from Shoulder Butts ($2.18 kg) ..... lb. 99¢

Tomatoes
Town House Choice Quality 19-fl.-oz. (540 ml) tin ..... 49¢

Ground Coffee
Edwards Brand Regular, Drip or Extra Fine 1-lb. (454g) tin $2.89

Bread Dough
Bel-air Frozen Pkg. of (5-454g) ..... 5 16-oz. loaves $1.49

Bathroom Tissue
Cashmere Assorted 1 ply ..... 4 roll pkg. 79¢

Chicken Soups
★ Chicken Noodle
★ Chicken with Rice
★ Cream of Chicken
Town House 10-fl.-oz. (284 ml) tin. ..... 3 for 89¢

Assorted Peas
Or Cut Green Beans
Town House Fancy 14-fl.-oz. (398 ml) tin ..... 3 for $1.00

Fancy Lettuce
● Red Leaf
● Green Leaf
● Romaine
● Butter
California Grown ..... 3 for $1.00

Sales In Retail Quantities Only
We Reserve the Right to Limit Quantities

Everything you want from a Store ... and a little bit more
SAFEWAY
Canada Safeway Limited

TOM PRICE FORMAL WEAR RENTALS
88 STYLES OF RENTAL SUITS
$25-$47.50 COMPLETE
TOM PRICE FORMAL WEAR
714 VIEW ST.
(PRICE & SMITH LTD.) 384-4721
AD 3-15

MEN'S WEAR RENTALS

We are now taking bookings for spring and summer weddings, and for graduations.

When you deal at Dorman's, you see all the garments here, in our stock.

Our experienced fitters offer professional advice and service. Appointments if desired.

DORMANS
STORE FOR MEN
1328 Douglas Street 384-5311
Also in Sidney

VACUUM SALE

Every Line of Quality Vacuums
ON SALE UNTIL MARCH 31
OVER 200 NEW AND USED VACUUMS TO CHOOSE FROM
STARTING FROM AS LOW AS
$20.00

Most vacuums carry our warranty. All service work done on the premises. Find your favourite vacuum from the list below.

Compact · Filter Queen · Kirby · Classic III · Viking · Electrolux · Hoover · GE · Eureka · Kenmore

MISTER SWEEPER
At Mister Sweeper
We Service What We Sell
901 ESQUIMALT RD. (Esquimalt Rd. and Head St.)
386-3717
(Kitty Corner to Maverick Market)
MON.-SAT. 9:30-5:30
(Parking Rear of Building)
MasterCharge · Chargex · Visa

Miscarriage rate 75%

ASHFORD, Wash. (AP) — A 75-per-cent miscarriage rate has the 400 residents of this logging town at the foot of Mt. Rainier frightened and confused.

Since early October, nine out of 12 pregnancies in the Ashford area ended in miscarriages.

One of those women aborted twice, in October and January. Another, five months along, aborted Tuesday.

The cause of the miscarriages is unknown.

The women think it might be linked to the controversial herbicide 2,4-D because more than 700 acres of forest surrounding Ashford were sprayed from the sky with chemicals including 2,4-D last spring and summer.

Dr. Samuel Milham of the state department of social and health services said in an interview the culprit may be in the community's water supply, which he plans to begin investigating next week.

Periodically, two shallow creeks that feed Ashford's water holdings become contaminated, causing diarrhea and vomiting.

But Milham admits there is little likelihood of finding a water contaminant that causes miscarriages. "I'm unaware of any usual thing that could do it," he says.

A group representing all forestland owners in the Ashford area, the Washington State Pest Management Alliance Inc., said Friday there has been no aerial spraying of herbicides within eight kilometres of Ashford during the past year.

Newsman seized

AMATILLO, Honduras (UPI) — Three burly gunmen seized the UPI correspondent in El Salvador from a downtown street in the capital and forced him into a van that drove him across the border with Honduras, where he was released unharmed.

El Salvador officials said Demetrio Olaciregui was expelled because his immigration papers were not in order and invited him to return.

Body identified

BELFAST (Reuter) — The remains of a body found in a rubbish dump outside Belfast has been confirmed Friday as that of West German industrialist Thomas Niedermayer, 45, kidnapped from his home seven years ago.

eurodown quilts
"The Down Quilt, Pillow and Accessory Specialists"
Enclose your address with this ad for free brochure and cover samples.
EURODOWN QUILTS LTD.
1728 Douglas St.,
(across from the Bay)
Victoria, B.C., V8W 2G7
(604) 384-0133

YES
Coit Drapery and Carpet Cleaners also specialize in Upholstery Cleaning.
Phone for free estimate.
VICTORIA-BURNSIDE RD.
386-6701
LANGFORD-GOLDSTREAM AVE.
478-6421
SIDNEY-BEACON AVE.
656-5142
3-15

Engagements, Weddings and Anniversaries

Engagements

Smith — Hall

Captain and Mrs. Gerald H. Smith of Victoria, announce with pleasure the engagement of their daughter Gwendolyn Ruth Woolman, to Thomas Sterling Hall, son of Mr. and Mrs. Norton S. (Jack) Hall of Toronto, Ontario.

The wedding will take place on Saturday afternoon, June 7th in the Italian Gardens at Hatley Castle, Royal Roads Military College, Victoria, B.C.

♥♥♥

Rathwell — Blower

The forthcoming marriage is announced of Patricia Ann Denise, daughter of Mrs. Aileen Rathwell and the late Lloyd Rathwell to Mr. David Francis Blower, son of Mrs. Iris Davies and Mr. Jack Blower.

The wedding will take place April 11, 1980 at 7:00 p.m. at Oak Bay United Church with Reverend VanDruten officiating.

♥♥♥

MacCrostie — McKellar

Mr. and Mrs. Hugh MacCrostie of Goderich, Ontario are pleased to announce the engagement of their daughter Annetta Laurine, to Lt. Col. Terrance Wayne McKellar, son of Mrs. Wilhelmina and the late Russell McKellar of Victoria.

The wedding will take place Saturday, March 29, 1980 at St. Dunstan's United Church, Victoria.

♥♥♥

Olin — Tretiak

Mrs. Harley Olin is pleased to announce the engagement of her daughter, Katherine Jean to Mr. David Tretiak, son of Mrs. S. Onur and Mr. Harry Tretiak.

The marriage to take place May 3 at Riverview United Church, Calgary, Alberta.

♥♥♥

McAndrews — Barry

Mr. and Mrs. J. R. McAndrews of Victoria are pleased to announce the forthcoming marriage of their daughter, Shannon Lee, to Kim Richard Barry, son of Mr. and Mrs. R. G. Barry of Millerton, New Brunswick.

The wedding will take place on Saturday, June 21, 1980 at St. Aiden's United Church. The Reverend J. Rae Allan officiating.

♥♥♥

Nunn — Falconer

Mr. and Mrs. N. V. Nunn are pleased to announce the forthcoming marriage of their only daughter, Deborah Lynn, to Mr. Lynn Cuyler Falconer, eldest son of Mr. and Mrs. Robert Cuyler Falconer.

The wedding will take place Saturday, April 26th, 1980 at 7:30 p.m. at St. John's The Baptist Church, Colwood with Reverend Joe Titus officiating.

♥♥♥

McClure — Barclay

Mr. and Mrs. Ron McClure are pleased to announce the forthcoming marriage of their daughter Karen Leigh to David Campbell Barclay, son of Mrs. V. F. Barclay and Mr. A. D. Barclay of Vancouver, B.C.

The wedding will take place on Saturday, May 17, 1980 at Esquimalt United Church.

♥♥♥

Klohn — Mitchell

Mr. and Mrs. Earle J. Klohn of Vancouver are pleased to announce the engagement of their daughter Barbara Marjorie (Jori) to Michael Robert Mitchell, youngest son of Mr. and Mrs. Kenneth O. Mitchell of Victoria.

♥♥♥

Weddings

Currie — Whitteker

Mrs. Mildred Whitteker wishes to announce the marriage of her daughter, Roberta June to Mr. Gordon Dale Currie.

The marriage took place Saturday, March 1, 1980 with Reverend Angus Jack officiating.

♥♥♥

Anniversaries

Dillabaugh — 60th

Mr. and Mrs. Howard W. Dillabaugh will be celebrating their Diamond Wedding Anniversary on Tuesday, March 25, 1980. To celebrate the occasion an Open House will be held at the home of their son and daughter-in-law Mr. and Mrs. Ken Dillabaugh, 2326 Hollyhill Place (off Lexington), in the afternoon, from 2-5 p.m., to which all of their friends are invited. No gifts please.

A family dinner will be held to mark the anniversary, on Saturday, March 22, in the Queen Victoria Inn, which will be attended by relatives from the Prairies and Eastern Canada.

Johnston — 50th

Married March 19, 1930 in Victoria, Dave and Jean Johnston will be celebrating their Golden Wedding Anniversary on Saturday, March 22nd, 1980.

The family cordially invites all acquaintances to an open house from 1 p.m. to 4 p.m. at the Harbour Towers Hotel.

Rates for publication of Wedding, Engagements and Anniversary notices with or without pictures, available on request from the Advertising Department. (Special forms to assist you in writing copy also available.) Copy for weekend editions should be in the Victoria Press office no later than 5 p.m. the Wednesday prior to publication date.

BUSINESS OFFICE OPEN
8:30 a.m. to 5:30 p.m., Monday to Friday
(Closed Saturday and Sunday)

From out of the West . . . comes the POSY EXPRESS
The best, freshest and fast... floral delivery service . . . anywhere!
Hatley Park FLORIST
2244 SOOKE ROAD
Memories are Priceless . . . call us 478-0833
MEMBER FTD AND UNITED FLORAL SERVICE
3-1

VICTORIA'S DAILY

Classified

INDEX

VITAL STATISTICS
1 Births
8 Miscellaneous Cards of Thanks
308 Deceased Cards of Thanks
305 Deaths and Funerals
312 Florists
310 Funeral Directors
309 In Memoriam
313 Miscellaneous
311 Monuments

NOTICES
14 Announcements
16 Catering, Banquets and Reception Rooms
15 Coming Events and Meetings
20 Lost and Found
18 Places to Visit

EMPLOYMENT
28 Employment Service
21 Help Wanted — General
22 Office Help
26 Part Time — Temporary Help
24 Sales Persons and Agents
30 Situations Wanted
23 Skilled Trades
25 Teachers

BUSINESS SERVICES
36 Services Directory

PERSONAL SERVICES
33 Bands, Musicians and Orchestras
40 Business Personals
43 Dancing
42 Education
41 Legal Services
71 Music Teachers
39 Personals
34 Pre-Recorded Music
32 Trade Schools
38 Travel

MERCHANDISING
83 Aircraft
117 Antiques and Arts
78 Bicycles
80 Boats and Marine
65 Building Supplies
93 Cameras, Supplies and Photo Finishing
127 Chicks, Poultry, Hatching Eggs, Supplies
101 Children's Miscellaneous
116 Coins and Stamps
135 Farm Implements
60 Fuel
97 Furniture
105 Garage Sales
120 Garden Supplies
99 Groceries, Meats and Produce
95 Heating & Fireplaces
130 Heavy Equipment and Machinery
128 Livestock, Supplies and Events
96 Major Appliances
100 Miscellaneous for Sale
103 Miscellaneous Wanted
109 Miscellaneous to Rent
77 Motorcycles
70 Musical Instruments
125 Pets and Supplies
92 Sporting Goods
81 Sailboats
94 Store and Office Furniture and Equipment
115 Swaps
63 Timber
98 TV, Stereo, Radio Sales and Service
112 Wanted to Rent, Miscellaneous

AUTOMOTIVE
155 Automobile Financing and Insurance
164 Auto Body and Painting
168 Campers, Trailers and Motor Homes
166 Cars and Trucks Wanted
150 Cars for Sale
148 Lease Vehicles
149 New Car Directory
160 Parts, Accessories and Service
151 Sports, Import Cars
158 Tires
154 Trucks, Buses and Vans
156 U-Drive and Auto Washing

ACCOMMODATION
185 Convalescent and Rest Homes
175 Hotels
178 Summer Homes, Cottages and Resorts
181 Tourist Accommodation

RENTAL
201 Apartments to Rent, Furnished
200 Apartments to Rent, Unfurnished
203 Apartments Wanted
206 Duplexes to Rent
207 Duplexes Wanted to Rent
202 Furniture to Rent
215 Halls, Warehouses, Stores and Offices to Rent
197 Housekeeping Rooms to Rent
199 Housekeeping Rooms Wanted
211 Houses to Rent, Furnished
210 Houses to Rent, Unfurnished
212 Houses Wanted to Rent
205 Rental Agencies
190 Room and Board
191 Room and Board Wanted
193 Rooms to Rent
194 Rooms Wanted
204 Shared Accommodations

FINANCIAL
155 Automobile Financing and Insurance
233 Mortgage Loans and Insurance
234 Mortgages for Sale
230 Personal Loans and Insurance
235 Wanted to Borrow

REAL ESTATE
280 Acreage for Sale and Wanted
240 Business Opportunities
241 Business Opportunities Wanted
247 Commercial or Industrial Properties
258 Condominiums
253 Country Homes and Properties
270 Exchange Real Estate
290 Farms for Sale and Wanted
263 Garages for Sale, Rent, Wanted
293 Gulf Island Properties
250 Houses for Sale
265 Houses Wanted to Buy
295 Listings Cancelled
268 Listings Wanted
271 Lots for Sale
294 Mainland and Out-of-Province Properties
169 Mobile Homes and Parks
273 Property for Sale
274 Property Wanted
244 Revenue Property
245 Revenue Properties Wanted
259 Townhouses
285 Up-Island Properties
256 Waterfront Properties

386-2121

Monday through Friday, 8 a.m.-6 p.m. Saturday, 8 -5:30 p.m.

CLASSIFIED ADVERTISING RATES

All rates quoted are for insertion in both The Daily Colonist and Victoria Times.

SPECIAL PRIVATE PARTY WORD RATES
10 word minimum
1 or 2 days 15c per word per day
3 to 5 consecutive days 12c per word per day
6 consecutive days or more 10c per word per day
Real estate, mobile home, rental, clubs, organizations and business advertising does not qualify for these rates.

GENERAL WORD RATES
10 word minimum
1 or 2 days 19.75c per word per day
3 to 5 consecutive days 16.00c per word per day
6 or more consecutive days 13.75c per word per day

SEMI-DISPLAY LOCAL RATES
Any advertisement which varies from 6 pt. regular classified style shall be considered semi-display.
14 agate lines per column inch.
1 or 2 days 71.50c per agate line per day
3 to 5 consecutive days 64.50c per agate line per day
6 or more consecutive days 57.25c per agate line per day
Contract rates for local businesses available on request.

NATIONAL AND OUT OF PROVINCE RATE
Regular Classified 22¢ per word.
Semi-Display 85¢ per agate line.
14 agate lines per column inch.

BIRTH NOTICES
Up to 30 words $4.00
Each additional word 15c

DEATH NOTICES, MEMORIAL NOTICES AND CARDS OF THANKS
61.50c per count line per day
3 consecutive days 53.25c per count line per day

PRIVATE BOX NUMBERS $3.50
Private Victoria Press box numbers are for use only in conjunction with advertising published in the Victoria Times and The Daily Colonist.

VICTORIA OFFICE
2621 DOUGLAS ST. V8W 2N4
Classified counter service, 8:30 a.m. to 5:30 p.m., Mon. to Fri.

DUNCAN OFFICE
Advertising, Circulation, Editorial and General Information,
746-6181.
109 Ingram St. V9L 1N8

TERMS OF PUBLICATION

F.P. Newspapers Limited shall not be liable for non-insertion of any advertisement beyond the amount paid for such advertisement.

In the event of error occuring the liability of F.P. Newspapers Limited shall not exceed the charge for the space actually occupied by the item in question.

All claims of error in publication shall be made within 12 hours thereafter and if not made shall not be considered. No claim will be allowed for more than one incorrect insertion nor for errors not affecting the value of advertisement.

All estimates of cost are approximate. Advertisers will be charged with space actually used.

All advertising copy will be subject to the approval of the Victoria Press, who reserve the right in its sole discretion to classify, reject or insert copy furnished.

All advertisements must comply with the British Columbia Human Rights Act. This act states no advertisement may state or imply a preference, limitation or specification on the basis of an applicant's race, religion, colour, marital status, ancestry, place of origin, age; or sex (unless the matter relates to the maintenance of public decency AND prior approval has been obtained through the Human Rights Branch).

While every endeavor will be made to forward replies to box numbers to the advertiser as soon as possible, we accept no liability in respect of loss or damage alleged to arise through either failure or delay in forwarding such replies, however caused, whether by negligence or otherwise.

NOTICE OF COPYRIGHT

Full complete and sole copyright in any advertisement produced by F.P. Newspapers Limited is vested in and belongs to F.P. Newspapers Limited, provided, however, that copyright IN THAT PART AND THAT PART ONLY of any such advertisement consisting of illustrations, borders, signatures or similar components which is, or are, supplied to Victoria Press by the advertiser in the form of reproduction proofs, veloxs, etc., and incorporated in said advertisement shall remain in and belong to the advertiser.

CIRCULATION INFORMATION

The [illegible]-4111 Victoria Times 382-3131

Wherever carrier service is maintained, $4.50 per month.

By mail — Vancouver Island and Gulf Islands, $7.00 per month, $20.00 per 3 months, $40.00 per 6 months, $80.00 per year. Rest of Canada, $8.00 per month, $22.50 per 3 months, $45.00 per 6 months, $90.00 per year.
Outside Canada, $20.00 per month, $240 per year.

BY MAIL
Saturday Times Only Sunday Colonist Only
Canada 60 cents per copy, $30.00 per year. Outside Canada, $1.10 per copy, $55.00 per year.

The Daily Colonist Second Class mail registration No. 0516.
Victoria Times Second Class mail registration No. 0625.

ISLAND REPRESENTATIVES
Duncan, Chemainus — Mr. HILTON HOLT 746-6181
Nanaimo 758-9633 Lake Cowichan 749-6206
Port Alberni — Mr. Fred Suhr 723-8312

1 BIRTHS

BRIGGS — Born to Russell and Bonny, our first born. A beautiful daughter, Coryn Nicole. Weight, 6lbs, 15½ozs. on March 6 at Nanaimo General Hospital. Proud grandparents are Joe and Ethel Briggs, Victoria; and Clint and Anita Unwin, Ottawa. (Insured).

JOHNSON - Barry and Linda are happy to announce the birth of their handsome sons, Clinton Wayne, 6 lbs. 9 ozs. and Sean Martin 6 lbs. 8 ozs. on March 7, 80. Little brothers for Christine and Greg. Thanks to the kind conscientous maternity staff of VGH and doctors Winsby, Morrison, McKay, Donaldson and Japdis. Special thanks to Diane Jacox.

LEMERY — Born to Charles and Carol (nee Hendriks) on March 8, 1980 at Victoria General Hospital a girl, Lyra Dawn 7 lbs., 12 oz., Thanks to Drs. Schecter and Adey, and the maternity staff. Insured.

MACDONALD — Born to Doug and Sharon, a girl Kelsey Brianne, 7 lbs. 9 ozs., on March 11, 1980. Special thanks to Doctor Heimlich and Doctor Prevost, and the Maternity staff at Victoria General.

MILLS — Born to Terry and Sandra (nee Brandon), a girl, Cristin Courtney, 9 lbs., 9 ozs., on February 18, 1980. A sister for Corbin. Thanks to Dr. B. Barnard, Dr. Wrey, case room nurse Sarah, and Maternity staff at Royal Jubilee Hospital.

14 ANNOUNCEMENTS

CASINO DANCE
Cedar Hill Community Centre
TONIGHT
March 15
CASINO 8:00PM — DANCING 9:00PM
$7.00 PER COUPLE
PRIZES - BAR FACILITIES
Vampire Sports Organization

FIDDLESTICKS
Sweets and Ices
Is now open 7 days a week in the New Crystal Gardens. Come in and see our Easter Specialties and Liqueur Chocolates for the Connoisseur.

15 COMING EVENTS AND MEETINGS

OAK BAY HIGH SCHOOL REUNION
May 30,31, June 1st
All former students and teachers (1915 to 1980) and their spouses are invited to attend a grand reunion scheduled for Friday, Saturday and Sunday, May 30th, 31st and June 1st, 1980. This is the first such event for Oak Bay High School and an event-filled, fun-filled and meaningful weekend's activities are being planned.
Registration information is available by simply sending self-addressed stamped envelope to:
OAK BAY HIGH SCHOOL REUNION
Box 1980, Victoria Press
Victoria, B.C. V8W 2N4
OAK BAY HIGH
1980 REUNION
PASS IT ON!

ESQUIMALT LEGION
BINGO
622 Admirals Rd.
SUNDAY
Early Bird 1 p.m.
5 cards — $1
Regular Games 1:30
6 cards — $2
Extra Games
5 cards — $1
No Games Less Than $25
Free Transportation To Town

DOLPHIN FOOTBALL BINGO
EVERY SUNDAY
Early birds 6:30 pm
Esquimalt Legion
622 Admirals Rd.
FREE BUS TO TOWN

VICBS'S SPRING
BIRD AUCTION
Sun, March 16th
St. Joseph's Church Hall
785 West Burnside
2-6pm. Viewing 1pm
Birds & Bird Related Items featuring
Adult True Pair BLUE HEADED AMAZONS and other Parrotts
Refreshments - Info. 477-9982

BINGO
SAT. MARCH 15
O.A.P. Hall Govt. St.
VICTORIA
CENTRAL LIONS
20 REGULAR GAMES
No Games Less Than $25
5 Extra Games
Early Birds 6:45 p.m.

VICTORIA SINGLES HAPPENING Dance, Saturday, March 15 at Leonardo Da Vinci Center, 195 Bay St. 9pm-1am. Designed for ages 25-55. Admission by ticket only (Tickets at [illegible] Box Office. Phone [illegible], 382-5619, 595-5281

ST MICHAELS UNIVERSITY SCHOOL
FAIR & SALE
SATURDAY MARCH 15
1-5 PM
3400 RICHMOND RD

SWAPPE AND SHOPPE
521 CRAIGFLOWER RD
SUNDAYS 10am-4pm
Call 388-6120 weekdays 9am-3pm
Sat. 10am-12pm.

PENINSULA SINGLES CLUB
Dance at McMorran's Seaview Room, 5110 Cordova Bay Road, Friday, March 28. Dress informal, 9-1. All singles, divorced, separated or widowed persons welcome. Tickets at Hillside Mall. For information and reservations, call 479-7195.

YOUR RIGHT TO KNOW! AN Eckankar seminar will be held in Duncan at the Village Green Inn, March 15, 16. Free introductory sessions Saturday morning from 10-11:30am and Sunday morning from 9-10am. There will be a small charge for the Saturday afternoon and evening programs. 748-4207, 748-1201.

UNITED NATIVE NATIONS BINGO
EVERY MON. NIGHT
ESQUIMALT LEGION
EARLY BIRDS 6:45 PM.
Free bus into town after extra games. Everyone welcome.

ATHLETIC BINGO
EVERY WEDNESDAY
Garth Homer Centre
813 Darwin
Early Birds 6:45 p.m.

MAKE WESTERN CANADA self governing. Write your own constitution. Have your own language laws. Come to the meeting of the Western National Association. Hear the issues, ask the questions. 7:30 PM, March 17, Norway House, 1110 Hillside Ave. Free the West. Speaker Mr. Douglas Christie.

PENINSULA SINGLES CLUB
Invites all single, divorced, widowed or separated persons to their Sunday Night Coffee and Dancing Social, 7:30-10pm at New Dimensions Studio, 755 Yates St. Free dance lessons. For information call 382-0333.

FLEA MARKET
Sanscha Hall - Sidney.
Pat Bay Hwy and Beacon Ave.
Every Sunday commencing October 7, 9am-4pm. Items new & used - old & modern. Interest for all. Snack Bar. Admission: 25¢. Reservations: 656-3082.

SWAP & SHOP
Jacklin Centre (Langford) indoor/outdoor swap meet every Sat. and Sun. 9:30-3:30pm. Large 4x8 tables supplied. Phone 478-4696 for reservations. 3108 Jaklin Rd. Langford.

LESBIAN INFORMATION and social night every 2nd Thursday, 7:30-9:30pm, 106 Superior Street, March 27th and April 10th. Sponsored by Flag, Box 237, Station E, Victoria.

SWAP AND SHOP
Blanshard Community Centre, 901 Kings Rd. Every Sat. 10-4pm. Great bargains, new items and old. Sellers wanted. 388-7696, 387-5506

FIRST VICTORIA COUNTRY and Western Jamboree and Dance. White Eagle Hall, 90 Dock St. Crossroads Band, March 21st. 9-1am. $5 per person. Reservations, 382-5741.

UNITED NATIVES NATIONS are hosting a workshop from 10am - 5pm, March 15th, 1980. Dominion Hall, 802 Esquimalt Rd. Call 382-3020. Modern type dance will be held from 9-1pm.

VICTORIA SOCIETY FOR AUTISTIC CHILDREN
Rummage and bake sale, March 22nd, 9:30-2:30, Vic West Community Centre, 521 Craigflower Rd.

THE WIDOW'S ASSOCIATION will hear a talk on income tax by Mr. Dan McGrath, St. John's Church basement hall, 1611 Quadra at 2 pm. Sunday, March 16th. All widows welcome.

AT ST. DUNSTAN'S (SAN Juan and Tyndall) on Saturday, March 15 at 2 pm, a St. Patrick's Tea and sale will follow Edmond's House Glee Club.

COLUMBIAN OLD TIME dance every Sat. 9-12, Centennial Church Hall, David St. Refreshments. 477-4829.

INTERNATIONAL BALL-room dancing, live music. Strict tempo. March 15. Reservations only. Phone 477-5179.

SWAP & SHOP SOON WESTERN SPEEDWAY

16 CATERING, BANQUETS and RECEPTION RMS

CROWN'S FOOD & BAR, Catering for all occasions at any location. Varied menus, reasonable prices. 383-5622.

20 LOST and FOUND

LOST: BLUE RHOAN COCKER Spaniel, black and white mixture. Vicinity of Brentwood Bay and Central Saanich. Dog has been extremely ill and still requires treatment. If seen please contact 658-8270, 652-4989, 652-3121

LOST: 6 MONTH OLD MALE German Shepherd cross Collie, mostly black with tan legs and chest. Any information, contact J. Campbell, #8-737 Vancouver St. $50 reward for return.

REWARD FOR ANYONE WHO found a slightly used double bladed silver sword tie clip, in the downtown area. Please phone David Brian Pettifor, Blue House 479-1627.

MISSING FROM ESTEVAN area, medium sized black dog, Vancouver licence and blue plastic name tag, "Woolbur". Please call Mrs. Hutchinson, 592-6861. Reward.

LOST: MANS LARGE RING, odd fellows 3 link emblem, Monday, between Douglas and Oak Bay recreation Centre on View or Fort St. Reward. 382-1955

LOST-METCHOSIN/ROCKY Point area, small brown terrier, collar with name and address, "Amy". Reward. Call Sheila at work 382-3171, home 478-2522.

LOST: WHITE AND BLACK 9 month old cat, recently spayed stitches still in. Chemanius area. Phone Terry Cotton if found 245-3043 or 246-4407.

LOST: MALE MALAMUTE, very large, silver coloured, pink scar on nose, brown leather collar, extremely friendly, Sooke area. Reward. 642-5343

LOST: FEMALE TABBY WITH orange patches and white front. Three 4 day old kittens want their Mommy back. Inner Harbour area. 598-7255

LOST IN THE SOOKE VICINity green and red Parrot. Anyone seen bird please contact 642-5671.

DESPERATELY MISSED, third week lost, male black longhaired cat, white on chest. Reward offered. 382-3859f

FOUND-MALE KITTEN, ORange with orange and white circles around tail, between Cook/Fernwood. 382-6271.

LOST IN HAMPTON AREA last Sunday, blue point Siamese answers to the name "Cat". 479-5008

REWARD FOR BLACK MALE Persian lost home March 6, please return to 819 Ellery or 384-0908.

MARCH 12TH, WISHART RD. area, one young male collie-spaniel cross, black with white paws. 478-2714

FOUND: LARGE MARMALade cat, very unhappy. Please phone the Antique Shop, 382-4939, or 477-1210.

LOST: BROWN WALLET, CONtains bank money order, Victoria and Edmonton ID. Needed urgently. Reward, Bill, 721-5226.

LOST: YOUNG MALE LONG haired tabby cat. Answers to "Chico". Reward. 592-8083

20 LOST and FOUND

LOST: GOLD PENDANT, "Beatrix" inscribed on back. Reward. 658-8629.

FOUND IN FAIRFIELD/ROSS Bay orange and white male cat. 382-9385.

LOST: FAMILY PHOTO Album, 385-9302 before 1 pm, after 8 pm. Reward.

LOST-SMALL GRAY CAT. IF you see Howard, a neutered male, please call 592-7823.

FOUND: KITTEN, TABBY, male, 6 months, University, Arbutus Rd. area. 721-3587.

FOUND-GLASSES, GOVERNment at Bay, March 13th, mens, square rims. Apply Pacific 66.

FOUND: YOUNG MALE Labrador-Terrier cross in Belmont Park, March 14. 479-2714

21 HELP WANTED GENERAL

SENIOR TRANSIT PLANNER for the CAPITAL REGIONAL DISTRICT
Salary: $1984-$2397 per month. Applications are invited for the position of Senior Transit Planner. As a senior member of the Regional Transit planning team to be responsible for undertaking a range of transit planning duties which will involve continuing investigation and monitoring of existing transit services in the Region and the development and implementation of transit improvement programmes. Cooperation and liaison with staff from the Urban Transit Authority, the member municipalities and the Transit Operating Company will be essential parts of the duties associated with this position, as will dealings with the public on transit matters.
The successful applicant will be involved in the preparation and presentation of reports and recommendations to the Regional Board in relation to the Board's responsibility for planning transit services in the Region and for determining transit routes, service levels and fare levels.
Applicants should have academic training in the transportation and transit planning field, preferably at a Master's level, together with practical transit planning and operations experience in a medium sized or large transit system.
The successful applicant will be eligible to a broad range of employee benefits as provided by the Union Agreement.
Applications should be sent to the Employment Officer, Capital Regional District, P.O. Drawer 1000, Victoria, B.C. V8W 2S6 no later than Wednesday, March 19, 1980.

PLANNING ASSISTANT II for the CAPITAL REGIONAL DISTRICT
Salary: $1643-$1984 per month. Applications are invited for the position of Planning Assistant II to work as part of the Regional Transit Planning team. Duties will include the implementation and maintenance of surveying and monitoring programmes related to existing transit services; the analysis of statistical data on the performance of services and the preparation of reports; investigation of potential changes to the transit system; maintaining up to date documentation of future land use and street changes likely to affect the transit system; assistance in the preparation and presentation of reports and recommendations to the Regional Board related to planning transit services, determining transit routes, service levels and fare levels. Cooperation and liaison with staff from the Urban Transit Authority, Municipalities and the Transit Operating Company will form an essential part of these duties.
Applicants should have academic training at University or Institute of Technology level in Transportation or an allied planning field, together with good working experience preferably within a transit system organization.
The successful applicant will be eligible to a broad range of employee benefits as provided by the Union Agreement.
Applications should be sent to the Employment Officer, Capital Regional District, P.O. Drawer 1000, Victoria, B.C. V8W 2S6 no later than Wednesday, March 19, 1980.

DIRECTOR OF RESIDENT CARE
Required for a 50-bed Intermediate and Personal Care Facility currently under construction, which will operate in association with the Prince Rupert Regional Hospital, a 147-bed regional acute care facility.
The Director will have the opportunity to guide pre-opening preparation. He/She will be responsible for: the development of operating and capital budgets; the hiring of staff; and the initiation of programs and services for 50 residents and 10 day-care visitors.
Applicants should have nursing or social science background, interest and experience in gerontology, administration and program planning. Candidates with a qualification in health services administration will be given preference.
Excellent salary and fringe benefits. Please send curriculum vitae to:
Mr. P. Nichols
Assistant Administrator
Prince Rupert
Regional Hospital
1305 Summit Avenue
Prince Rupert, B.C. V8J 2A6

HOTEL GENERAL MANAGER
Required now for a full service Vancouver Island hotel. Must have several years management experience, plus a sound background in food & beverage. Appropriate educational background an asset but not required. Salary, benefits, and bonus are competitive and commensurate with ability.

FOOD & BEVERAGE MANAGER
A very capable and energetic Food & Beverage Manager is required to take over the extensive catering facilities of a Vancouver Island hotel. Practical experience in all aspects of food and beverage operations and control and proven ability to train and motivate staff are necessary. Attractive salary and bonus.
If interested in either of these positions please respond in writing only with resume to:
PANNELL KERR FORSTER & ASSOCIATES
BOX 12517
1066 W. HASTINGS STREET
VANCOUVER, B.C. V6E 3X1
ATTEN: MR. R.H. BEALL

A COORDINATOR IW REquired for the North Island training program in Port Alberni. The coordinator will design and monitor life and work skill training, for Young adults with mild mental retardation. The position requires a mature organinzed person with well-honed interpersonal skills. Written applications will be accepted up to and included 24th March 1980. For further information, 112-723-2724, 112-724-1118. Address applications to G.E. Murton, RR3, Vickson Dr. Port Alberni, V9Y7L7.

WOMEN'S
Residence Don required. Self contained suite available for Resident Don for reduced rent. Must be eligible to live in women's residence. Required to be available for emergencies and telephone answering from 9pm to 8am weeknights and Saturday 5pm to 8am Monday. 1 weekend per month off. Commencing approx. April 15th. Applications at front desk Victoria YM-YWCA, 880 Courtney St.

21 HELP WANTED GENERAL

BAND ADMINISTRATOR TO work under the direction of the Cowichan Band Council. Will be responsible for organizing, planning, coordinating and directing the operations and activities of the band in accordance with council policies and regulations. Must have at least Grade 12 or equivalent with practical experience in administration. A working knowledge of functions and operations of band activities. Ability to exercise sound judgement in administrative technical policy and management matters. Ability to plan, assign, review and direct the work of a moderately sized staff and provide high degree of leadership. Demonstrated ability to deal effectively with people at all levels. Salary $18,000 D.O.E. Submit in writing with resume to Cowichan Band Council, PO Box 880, Duncan, BC. V9L3Y2. Deadline for applications in midnight March 24, 1980.

THE CORPORATION OF THE VILLAGE OF UCLUELET
Experienced Maintenance Man
This expanding Community of 1475 requires the services of a fully experienced maintenance man.
The successful applicant will be a self starter, thoroughly conversant with the installation and maintenance of water distribution systems, gravity sewer systems and related appurtenances. The applicant will also be experienced in the operation and maintenance of mobile equipment.
This position has an excellent future as it will lead to the position of foreman and thence to Work's Superintendent. Wages and benefits are first rate and will be discussed at time of interview.
If you can qualify for this position, please send complete resume with references to the undersigned not later than March 28, 1980.
J. F. M. Henderson
Clerk/Administrator
P.O. Box 9
Ucluelet, B.C.
V0R 3A0

SCOTIA BANK
Hillside Shopping Centre
Requires immediately a senior Ledgerkeeper for Tues-Sat shift. Must have previous experience. Also require a part time (Sat. only) Customers Service Clerk Teller experience an important asset. Salary commesurate with experience. Apply in person Mon-Sat at Hillside Shopping Centre Branch.

WANTED MATURE RESPONsible couple to caretake country property. Duties include part care of horses, some maintenance of buildings and gardening, 3-4 hours housework 5 days a week, and responsibility of property and animals when owners away. Will provide spacious house with appliances and salary. Please reply to Victoria Press Box 150 giving full particulars. References required.

PERSON NEEDED FOR PERmanent steady work in meat packing plant from Monday-Friday. Some delivery work, general duties and some dirty work. Person also needed for part time maintenance and preventitive work on automotives and machinery, could suit retired. All replies state experience, wages expected to Victoria Press Box 158.

TAILOR
Required By Large Retail Organization
Fully experienced mens clothing tailor, conversant with all phases of mens clothing alterations. Very good salary and benefits. Reply in confidence to Victora Press Box 98.

BUCKERFIELD'S LTD. "THE Growing People" have a position for management Trainee in their Duncan Store. This is an excellent opportunity for a high achiever willing to learn both Merchandising and the Agricultural business. Please send full particulars in a hand written application to Buckerfield's, PO Box 40, Dugcan, B.C. V9L3X1

SCOTIA BANK-VICTORIA REQUIRES
Experienced Consumer Lenders
Full range of benefits
Salary commensurate with experience.
Resume to Mr. B. A. Stewart
Bank of Nova Scotia
P O BOX 1087
VICOTIRA B.C.
V8W 2T2

PHYSIOTHERAPY AIDE
Part time - Tuesday and Thursday mornings. A charitable organization requires a mature reliable physically strong individual to assist the physiotherapist in treatment of handicapped. Wage $3.50 per hour to be re-evaluated in 6 months. Starting date: March 24. Please reply to Victoria Press Box 181.

Required immediately. Experienced travel consultant with minimum 1 year IATA experience. Call 595-1044, Travel Network, 1552 Fort Street, Victoria.

GENERAL DUTY NURSE REquired immediately for 10 bed acute care hospital on Vancouver Island's Scenic Westcoast. Experience in obstetrics and emergency care preferred. Nurses residence available. Apply to Senior Nurse, Tahsis Hospital, Box 399, Tahsis, BC., V0P 1X0. 112-934-6322

ORTHODONTIC OFFICE REquires lab technician experience valuable but not necessary. Training program leading to permanent employment and excellent benefits. Applicant must have good manual dexterity and be a non-smoker. Please apply in own handwriting, giving resume to Victoria Press Box 127.

WANTED: SKIPPER-INstructor for Cruise'n'Learn sailing aboard our 40' sloop between April and September. Must be familiar with Gulf and San Juan Islands and prepared to take 5-6 day cruises. Based Vancouver Island. Please send resume to Victoria Press Box 95.

JANITORIAL CLEANING
Couple to clean common area and basement parking lots of modern downtown condominium daily. Approx. 25 hours a week. Must be bondable, reliable and experienced. Reply in writing to: H & G The Savoy, 777 Blanshard, V8W—2G9.

VANCOUVER
Desk clerk for mid size first class downtown hotel. Must be fully experienced and able to type well. Apply in writing to Miss Sandra Ingram, front desk manager, Sands Best Western Motor Hotel. 1755 Davie St, Vancouver, V6G1W5.

IN STORE DRAPERY SALESPERSON
Salary and incentive commission and full company benefits, full time position. Golds Fabrics and Draperies, 1585 Hillside Ave. Victoria. 595-3243.

WANTED IMMEDIATELY: Responsible person to babysit and housekeep for 3 very active children in Gulf Island Home. Serious applicants only please. $300.00 and Room and Board. Call Gwen 246-3731 days. 246-4209 evevings.

EXPERIENCED FULL TIME salad person and experienced part time dishwasher wanted. Apply in person only to chef. Experienced only need apply. Mon.-Fri. 9am.-3pm. Shortts Restaurant 910 Government St. Victoria, B.C.

MID ISLAND HOTEL, DINING room, coffee shop and banquet facilities requires experienced dining room cook. Applications in writing please to The Chef, Village Green Inn, 141 Trans Canada [illegible], V9L 3P8.

RESPONSIBLE PERSON FOR chicken farm near Duncan, light work, steady employment, suitable for male or female, will train, good wages to right person. 3 bedroom modern house included. Reply to Victoria Press Box 151.

21 HELP WANTED GENERAL

EXPERIENCED JANITORess/Janitor for light duty Janitorial, part time evenings, Monday to Friday. Must be bondable and able to work with minimum supervision. Apply to P. O. Box 517, Victoria, B.C.

MATURE DEPENDABLE, bondable couple required for a no pet, adult apartment in Duncan. Must be capable of all minor repairs and related duties and maintain good public relations. Apply to Victoria Press Box 46.

RELIEF/ASSISTANT COOK
The successful Applicant will possess the ability and skills to make a meaningful contribution to our kitchen. Applications to the Chef, Oak Bay Marina Restaurant, 1327 Beach Dr.

WAITER/WAITRESS WANTed. Flambe experience for unique, popular dining lounge with exceptional Clientele on Galiano Island. Superior Chef, good tips. Call 539-2233 Galiano Lodge, ask for R. Shuey.

TWO HOMEMAKER COMPANIons for convalescent woman in wheel chair, one full live in, one part time live in. Vehicle preferred but not mandatory. Start immediately. Free room and board and remuneration. Call 381-2180

HAIRSTYLISTS
Be your own boss and work your own hours. Rent a chair from the Hair Fair. Only 2 chairs available at $95 week. Think fast and call Brett at 386-7843 for further details and advantages.

MARINA COUNTER CLERK, experienced sales clerk, this job includes knowledge of groceries, marine accessories, hardware, paint, and marine parts. Will train right person. Apply: Box 528, Duncan, BC.

BAKER OR BAKERS HELPER Required to work on oven in wholesale bakery, day shift, experience preferred but will train. Apply in person to 1119 North Park St.

DAFFODIL PICKERS
NEEDED FOR MARCH HARVEST
Register now at 205-3400 Douglas Street. 382-4274.

CHEF
Required for Restaurant in Victoria area. Apply with resume and salary expected to Victoria Press Box 129.

$200 PER MONTH FOR TWO hours janitorial work each evening Monday to Friday, in Victoria or Sidney. Must be bondable and have own transport. Write Victoria Press Box 133

NEEDED EXPERIENCED carpet/upholstery cleaner Earnings $1200-$1600 per month. Phone 386-6701 days, 642-3175 nights. Coit Drapery and Carpet Cleaning.

MARRIED COUPLE TO WORK as permanent relief with teenagers in receiving home. Send resume by March 20th to: Station E, PO Box 252, Victoria, BC.; V8W 2N2.

OPTICIAN REQUIRED FOR full time. Must have optical experience and be used to dealing with the public. Top salary and fringe benefits. Apply, Mrs. Parsons, 595-3511.

MATURE BABYSITTER wanted for one 3 year old boy, my home, Oak Bay area. Monday-Thursday, 7:30am-5:30pm. $15-$20 day depending on duties. 595-5887.

ALPHA HOME CARE. PERMAnent and part time live-in homemakers. In service training provided. Only live-in homemakers need apply. Between 9-4, 383-4423.

WANTED: RESPONSIBLE loving person to care for 4 month old, Monday-Friday, 8-4:30, commencing May 20. My home or your own. Gordon Head area. Victoria Press Box 148.

ATTENTION STUDENTS: WE have part-time work available in our stockrooms. Evenings or Saturdays only. Apply Woolco Department Store weekdays 10 a.m. to 4 p.m.

COOK, MINIMUM 3 YEARS experience to work morning or evening shift. Excellent wages. Send resume to Hospitality Inn, 3835 Redford St., Port Alberni, B.C.

MARRIED COUPLE TO WORK as permanent relief with teenagers in receiving home. Send resume by March 23rd to: P.O. Box 252, Station E, Victoria, B.C. V8W2N2.

ELECTROLUX CANADA REquires full time service person, must be bondable, previous experience an asset. Send resume and expected salary to Victoria Press Box 172.

FULL AND PART TIME FOR small country club. Must be of legal age and have own transportation. Knowledge of golf an asset. For appointment please call 479-2688.

PERSON REQUIRED FOR warehouse and Sales Counter in industrial Company. Some mechanical knowledge an asset. Please state salary expected. Victoria Press Box 173.

JANITORIAL
Help wanted for Victoria area. Experienced only. Please apply to Victoria Press Box 70.

HAIRCUTTERS
A new Victoria Salon is opening with full service. Electa Corodo Booth etc. in strictest confidence Victoria Press Box 90.

WANTED: MATURE, EXperienced waiter/waitress for day and night shift. Apply in person after 12noon, Scotts Restaurant, 650 Yates.

LOVING DAYCARE FOR boys, 8 months and 3 yrs. 6 weeks, afternoons. Esquimalt area. Government registered or willing to. 385-9530.

MATURE, EXPERIENCED chambermaids wanted. Apply in person between 3pm-5pm, Head Housekeeper, Chateau Victoria Hotel.

JANITORIAL
DUNCAN
Couple or 2 person cleaning team for building, few hours early evening, Mon. to Fri. 721-3232.

MATURE, EXPERIENCED waitress/waiter for private club, full or part time. Apply Catering Manager, 805 Gordon St. (side door).

EXPERIENCED FLOOR spray/buffer required for medical building. Must be bondable. Steady work, afternoon shift. Apply Suite 14-1120 Yates St.

WANTED, PEOPLE WITH pleasant telephone voice, hourly wage plus bonus. Good opportunity for the right people. 385-6322.

HANDICAPPED WOMAN needing total personal care requires live-in housekeeper attendant, 48 consecutive hours weekends. $34 per day. 384-5623.

MATURE, EXPERIENCED waiters/waitresses wanted. Apply in person Meat Market Steak House, 535 Yates between 2-4pm.

WANTED: MATURE WOMAN to babysit a 15 month old boy in my home. Approximately 20 per week. Will pay good wage for reliable person. 595-7686.

EXPERIENCED MATURE Lady for Resthome work. Weekends 7 am to 11 am or 9 to 1:30pm. 598-3212.

EXPERIENCED CHAMBERperson. Apply in person 9am-noon, The Friendship Inn, 39 Gorge Road East.

WANTED: BABYSITTER FOR 8 month old girl. Near Esquimalt school. Prefer older woman. 382-3884 after 6 pm.

EXPERIENCED HAIRSTYlists/local with followings, high commission with benefits. 595-4711, after 6pm 383-1096.

SMALL GOURMET RESTAUrant in Sooke needs experienced cook, part or full time. 642-3421.

BABYSITTER WANTED, MY home, weekdays. 385-2956

21 HELP WANTED GENERAL

MATURE BABYSITTER needed, occasional days and evenings. My home Mt. Tolmie area. References. 721-3593.

URGENTLY NEEDED, 2 VOLunteer actors to do a benefit comedy show for hospital patients. 382-6001

"ON CALL GRAMMA". TO BAbysit during day or evevings, average of 10 days per month. $15 per day. 477-7917

HELP REQUIRED BY DOWNtown tobacconist, experience helpfull. Reply to Victoria Press Box, 160.

BABYSITTER URGENTLY needed, my home, part time to start, weekends included. Blanshard-Bay area. 384-0647.

RELIABLE MATURE BABYsitter required for occasional evening work, Bay/Fernwood area. 385-9284.

BARBER WITH SOME knowledge of styling required. Good opportunity. Confidential. Write Victoria Press Box 168.

EXPERIENCED BAKERY and delicatessen personnel wanted for Duncan. Send resume Victoria Press Box 179.

WANTED: EXPERIENCED fishing partner to help operate small charter boat, share ½ in profits if any. 384-0080.

EXPERIENCED COUNTER Clerk for fast food restaurant. Full time position. Pease call between 10-3 479-7014.

INTERNATIONAL METHOD model training instructor wanted in Kelowna. Reply to Victoria Box 157.

DINING ROOM COOK FOR Central Saanich restaurant. Call 652-2413 afternoons.

LOOKING FOR BABYSITTER for 2 boys, at my home, Vic West. 388-5806

FULLY EXPERIENCED COOK wanted for restaurant. Apply Victoria Press Box 130.

WANTED-FULL TIME HELP Please apply in person, Mcdonalds, 1567 Cedar Hill X Rd.

WANTED: WAITERS/WAItresses full or part time. Apply in person to Mr. Mikes Sidney.

FULL TIME HELP WANTED for retail establishment. 388-4111

EXPERIENCED CHEF REquired. Reply to Victoria Press Box 153.

FOR AN EXPERIENCED ALL around baker there is a steady job available. 478-3932

22 OFFICE HELP

CERTIFIED DENTAL ASSISTant starting April 15th. Submit resume in person to Dr. M.H. Faryna, #208-2951 Tillicum, by March 26th.

LEGAL SECRETARY 3-5 years experience in litigation and family law. Salary $1000-$1300 per month. Contact Andrew Stewart 388-6600.

FULL TIME TELLER REquired, experienced preferred. TD Bank, 598-5171.

23 SKILLED TRADES

B.C.
REGISTERED NURSES
Full time
And Casual R.N.s
For All Shifts
Juan de Fuca Hospitals is an extended care complex in Victoria. The Glengarry Unit requires full time and casual R.N.s for all shifts.
R.N.s are required to be team leaders in providing a home like environment in which recreation and social activities are considered an important part of Health Care. This is reflected in the hospitals philosophy of valuing human dignity and worth.
Salary and benefits are according to the RNABC Collective Agreement. If you are a Registered Nurse or could become registered within 3 months (extended care experience is desirable). Please respond in writing to:
Director of Employee Relations
Juan de Fuca Hospital Society
1450 Hillside Avenue
Victoria, B.C.
V8T 2B9

Engineering & Survey

Field Technicians Wanted
Applicants to be able to act as party chiefs in either discipline. Experience in Municipal Services design layout including ability to do supervised drawings mandatory for position as Engineering Technician. Several years experience in cadastral land surveying required for position of legal surveying assistant.
Resumes of experience, references and salary history, to be submitted to: J.E. Anderson & Associates, #211-3347 Oak Street, V8X 1R2.

SUBURBAN MOTORS
REQUIRES
Journeyman Mechanics
Applicants must be fully licenced. Experience with Ford products an asset. Front end and alignment skills useful, but not necessary. Excellent benefit package and working conditions. Apply in person to JACK MANAREY or DAVE VALLANCE, at 3377 Douglas St.

SUBURBAN MOTORS
REQUIRES
Journeyman Autobody Repairman
Applicants must be fully licenced and able to perform repairs on all makes of automobiles. Excellent benefit package and working conditions. Apply in person to Mr. JACK MANAREY, 3377 Douglas.

ESSO CAR CLINIC
REQUIRES
Journeyman/Automotive Technician
Applicants must be fully licensed and able to perform repairs on all makes of automobiles. Excellent working conditions and benefits package. Apply in person to Mr. Tom Martin or Ralph Connor at 1700 Hillside Ave. between 9-5.

R.N. SUPERVISOR
OF REHAB. & EXTENDED CARE NURSING
Full time position available at the Gorge Rd. Hospital. Rotation on days, evenings and nights. Position will involve utilization of skills in staff development and orientation, interviewing and quality patient care. Salary $10.01-$11.77 per hour. Qualified applicants please apply to Personnel Office, Gorge Rd. Hospital, 63 Gorge Rd. E. Victoria. V9A1L2.

G.M. DEALER
VANCOUVER ISLAND
REQUIRES PARTS PERSON
If you are qualified we offer you top wages in a pleasant community. Phone, write or visit Egil Nieuwejaar
AT SEALE & THOMSON LTD.
Chev-Olds Dealer
Courtenay B.C.
Ph. 334-2425 Box 3399

PARTS PERSON
Well established Toyota dealership requires an experienced parts person. 3-4 years experience preferred, excellent opportunity to move up to parts manager. Salary to be determined by experience. Excellent company benefits including car. For appointment call 758-9103 ask for Joe Cunningham or Gerry Lappin.

INSTRUMENT PERSON REquired for legal survey firm in Duncan. Must have experience in Cadastral surveying. Resume and references to Victoria Press Box 32.

WANTED-EXPERIENCED drafts person to work part time on small mapping and legal surveying plans on a contractie basis. First class workmanship required. 388-5813.

MAJOR TIRE AND MECHANIcal Shop looking for experienced and energetic alignment and front end man. Familiarity with brakes an assett. Reply Victoria Press 178.

EXPERIENCED 54" CIRCULar head rig sawyer, IWA rate and benefits. G.W. Dorman Pulp Chip Co. Ltd., 1840 Stewart Avenue, Nanaimo B.C., 753-1161.

BOOKKEEPER, FULL TIME, experienced only, large marina. Ac-r, ac-p, payroll and banking. Reply in writing: Duncan Post Office 528.

JOURNEYMAN MECHANIC with experience in logging industry. I.W.A. rates and benefits. 642-5237.

ALUMINUM SOFFIT AND SIDing applicators. Only those with experience and own tools need apply. 382-5154.

FRAMING CREWS WANTED. Phone 656-7723 between 8 am-4pm.

CAR STEREO INSTALLER with some electronic knowledge. Reply to Victoria Press Box 170.

24 SALES PERSONS AND AGENTS

A.E. LePAGE
WESTERN LTD. REALTOR

JOIN US
Business is increasing and we have need for several licensed salespeople. Let's have a chat about how we can help you in 1980 sales. For a confidential interview call 477-7121. R. RAWNSLEY, MGR., A. E. LEPAGE WESTERN LTD

PROFILE:
You are a manager earning a salary of $25,000-$35,000 annually. You know you are worth 2 or 3 times that amount, you are looking for your break. You found it. Call 386-

BUILD A BUSINESS
Start in your own neighbourhood. Exceptional opportunity for growing income with fast, repeat customer service. Full or part time. We will back you all the way. For appointment call 656-7448.

BLOCK BROS.
"THE BESTSELLERS"
REAL ESTATE CAREER
TRAINING PRODUCES SUCCESS
Block Bros. will train you in sound proven methods enabling you to quickly reach your desired level of success. Successful progressive salespeople
ARE NOT BORN, THEY ARE TRAINED
Call today, interviews by appointment only. (Held strictly confidential.)
CALL
"THE BESTSELLERS"
Sidney-Colwood 478-5561
Bill Wonnacott
Douglas St. 386-3231
Bob Hahn
Shelbourne 477-1841
Bob Cullum
Bernie Wilkinson

SECURITIES SALESMAN
Required to assist an Alberta based mortgage company with the marketing of its investments in Victoria. The prospectus has not been cleared in B.C. but application has been made. The individual must have passed the Canadian Securities Exam, be bondable and eligable for registration as a securities salesman. Recently retired individuals may be interested. A generous commission structure is available.
Apply in writing with a brief resume to:
George Larson
General Manager
Tower Mortgage Ltd
#408-10355 Jasper Avenue
Edmonton, Alberta, T5J1Y6

ROOM AT THE TOP
Challenging career position available with an all Canadian Sales Finance Company.
IF YOU:
Enjoy work involving public contact.
Have a grade 12 level of education.
Have at least 1-2 years business experience.
WE PROVIDE:
Thorough training.
Good promotional opportunities
Excellent salary and benefits.
For an appointment to discuss a rewarding future please telephone: Mr. Hurlburt, 385-2401. Trans Canada Credit Corp. Ltd. 210-1207 Douglas.

DUNSMUIR 388-7868
LICENSED REALTOR'S
WANTED!
"In House Listings"
"Good Location"
"Easy Parking"
"Experienced co-workers" Better than average COMMISSION splits
CALL NOW
in confidence to:
K. M. Porter Res. 656-5235
23 Burnside Rd. W. 388-7868

A.E. LePAGE
WESTERN LTD. REALTOR
I.C.&I.
We require a licensed realtor experienced in I.C.&I. sales and commercial leasing. Call R. RAWNSLEY, 477-7121

SALES PERSON
Required by well established Victoria based firm. To call on retail trade. Salary plus commission. Excellent remuneration and possible advancement to sales management for the right individual. Frequent travel involved. Must be available by April 1st. Reply Victoria Press Box 107.

IN HOME DRAPERY SALESPERSON
Minimum 1 year custom drapery experience required. Excellent opportunity for high earnings. 90% sold from our own stock fabrics, therefore we deliver faster and sell for less. Call Leslie Elliott at 595-3243 for interview.

REALTORS
2 aggressive residential salesmen needed. 80% commission, low overhead. Be your own boss and take home the rewards. This will be the best year yet in real estate.
Call Vic Smith
Smith, Dobson Estates Ltd.
384-1424 388-5464 pager 610

SALES DESK TRAINEE
Career mined grade 12 graduate for well established local steel service centre. Position encompasses pricing, estimating, phone and counter sales and general clerical work. Please submit resume in own handwriting to Victoria Press Box 176.

OAK BAY
Margetts & Gower Oak Bay Properties Ltd. have an opening for a Real Estate sales person who would like to work in a smaller office, with congenial staff. Call 592-2407 and ask for Peter Margetts or Alec Gower.

EQUIPMENT SALES
Representative needed for south Island territory, selling International Construction Equipment. Excellent salary commission package. Car supplied. Apply to: T.E. Widmeyer, Nanaimo Branch Manager, CAE Equipment, 758-3973.

EXPERIENCED STEREO salesperson for large Campbell River stereo store. Good working conditions, pay negotiable, excellent opportunity for advancement for right person. Write: Manager, Family Music Center Ltd. 968 Island Hwy, Campbell River.

WORK FOR YOURSELF, A newly established Victoria business requires 2 salespersons for retail sales of built-in vacuum systems. Excellent earning potential for the right individuals. Experienced persons preferred. Leave name and number 384-5223.

HOMARK TV & STEREO REquires qualified salespersons with own transportation. This is a commission position only with an exceptionally high income potential. Apply in person only at Homark, 27 Burnside W.

DISTRIBUTORS WANTED
Ground floor opportunity in direct sales, minimum overhead, unlimited territory, a first time product in the Western Provinces. Olohan Enterprises, Box 634, Aldergrove, B.C.

PERMANENT PART-TIME and full time positions available immediately. If you have a car call 388-7325 to arrange an interview. No experience necessary.

TELEPHONE SOLICITORS required, no experience necessary. Phone for interview 388-7325.

25 TEACHERS

PRE-SCHOOL TEACHER needed for 5 day week program. 384-4911 or 384-4862.

SCHOOL DISTRICT #87
(Stikine)
Applications are invited from competent teachers for the Stikine School District as a number of vacancies are anticipated in the areas of grades K-12, subject specialists, administration and industrial education.
A district recruiting team will be interviewing prearranged applicants between March 31-April 3, 1980, at the Sheraton Landmark, Vancouver. This dynamic rural region of north west British Columbia offers challenging teaching opportunities, substantial salaries and northern incentives package, and exciting outdoors recreation possibilities.
For interviews, interested teachers may apply with complete application and resume by March 21, 1980 to: "Teaching Stikine", District Superintendent of Schools, Box 190, Cassiar B.C. V0C 1E0.

DEPT. OF ENGLISH
The Department of English at the University of Victoria invites applications for a limited number of sessional appointments to replace Faculty on leave. The positions will be for the academic year of 1980/81, beginning in Sept. 1980: Successful Candidates will be asked to teach Composition Courses, principally at the first year level. Candidates should submit a currant curriculum Vitae, stating academic and teaching experience, and including the names of 3 referees. The dateline for the reciept of applications is April 5th, 1980. Applications should be addressed to Dr. E. Berry, Acting Chairman, Dept. of English, University of Victoria, P. O. 1700, Victoria B.C., V8W 2Y2.

PRE-SCHOOL SUPERVISOR wanted Tuesday and Thursdays beginning September at Gordon Head Pre-School. A member of the V.I.C.P.A. Applicants must be fully qualified and licensed with the P.C.C.F.L.B. References required. Apply in writing to E. Monrad, 1010 Ridgeway Pl., Victoria, V8X 3C4 or phone 477-5011 for information. Closing date for applications April 1st.

FULLY TRAINED MONTESsori pre-school teacher required for Victoria school in September. Mail application in full to: S. Slavik, 401 Ker Ave., Victoria.

FULL TIME POSITION AVAILable April 1st for assistant having E.C.E. certificate to work with 3 year olds. 384-8058.

26 PART-TIME or TEMPORARY HELP

School District #57
(Prince George)
Invites applications from
EXPERIENCED TEACHERS
Education personnel staff from School District #57 will be at the Executive House on April 2 and 3, 1980 to interview for anticipated teaching positions for September, 1980.
Teachers with experience may request an interview by contacting:
Director of
Education Personnel
SCHOOL DISTRICT NO. 57
(Prince George)
1894-9th Avenue
Prince George, B.C.
V2M 6G6
Telephone: 564-1511

AVON
EARN MONEY IN YOUR SPARE TIME. Sell Avon while the kids are at school. Be your own boss and set your own hours.
Call 384-7345

WANTED: PART TIME SECretary for 1 man office. Must have typing and bookkeeping experience and general secretarial training. Required to answer phones, type correspondence and keep books up to date. Hours: 10-3, three days a week. Salary negotiable. Please send hand written resume to Victoria Press Box 154.

Assistant Program COORDINATOR
Challenging career oriented position in youth work. Must have experience in program planning, working with youths and some post secondary education. 383-1101.

MATURE BABYSITTER FOR 2 school aged children, Happy Valley area, 4 days a week Tues-Fri. beginning 2:45pm, 3-6 hours daily. Also school holidays. Own transportation and must be willing to go through daycare. Victoria Press Box, 174.

PART TIME TYPIST, (FLEXIble hours) required by small engineering laboratory. Excellent typing skills plus technical orientation required. Union pay scale plus some accomodation of your lifestyles. 382-5141 for interview.

EUROPEAN SPA
Part time instructors wanted for ladies department, must be slim, enthusiastic and enjoy working in a friendly atmosphere. Apply in person on Tuesday between 10-1. 1570 Hillside.

JANITORIAL FIRM REquires part time floor maintenance person. Must be experienced, must have valid B.C. drivers license. Evening work only. 2519 Douglas St.

PERSONABLE AND ENERgetic person with sewing skills 20 hrs. per week, $4 per hr. Varied duties, in window covering shop. Victoria Press Box 149.

RELIABLE, EFFICIENT MAture person for house cleaning. 6 hours per week. Old W. Sannich Rd. area. Car and references required. 479-5623.

PERMANENT PART TIME teller required, 10:30-2:30, Monday through Friday. Previous bank teller experience required. For appointment 388-5511.

WANTED TELEPHONE SOlicitor 15 to 20 hours per week, $5 per hour to start plus bonus. Call 385-5751 or 477-7333 ask for Jim or Glen.

PERSON TO WORK PART time, cosmetic, wig and gift shop. Previous selling experience in these areas required. 595-6262.

EARN EXTRA INCOME FROM a part time business. Write including phone to Box 6363 Victoria, V8P 5M3.

REQUIRE LOVING RELIable sitter, evenings, Tuesdays through Saturday, Carey Rd. area. 479-1984

FISH AND CHIP-GRILL COOK wanted, part time, only experienced need apply. 478-4221.

PART-TIME TYPIST REquired, TD bank, banking experience preferred. 598-5171

SALES CLERK. APPLY LILlian West Bakery, 773 Fort Street before 1pm.

WANTED EFFIECIENT AND reliable cleaning Lady 1 morning a week. 592-0765.

28 EMPLOYMENT SERVICE

RESUMES THAT GET JOBS. Professionally prepared. Personal, confidential service. 385-6145.

RESUMES PROFESSIONALly prepared. Realistically priced on an individual basis. 384-4428 eves. until 9pm.

30 SITUATIONS WANTED

EXPERIENCED PAINTER needs work. Interior and exterior. Small plaster repairs. 592-7137.

BRITISH HOTEL MANAGER and wife now in Vancouver, are interested in residential hotel or large motel, preferrably Vancouver Island, available immediately. Victoria Press Box 37.

WOULD LIKE TO MANAGE small hotel or motel. Had own store for 25 years. Managed large hotel in Saskatoon. Bondable. References provided. Jim Munro, Box 127, Langham, Saskatchewan, S0K 2L0.

MALE, EARLY 30'S, REquires, employement, intelligent, amicable, conscientious, organization qualities, fine art, commercial art, photography, world travel. 383-1484, 850 Daffodil.

COMPANION HOUSEKEEPER position wanted in Victoria. Refined quiet woman, good cook, honest, reliable. Pleasant disposition. Non smoker, drinker. Reference. 388-7861 room 313, 9 am-1 pm. 7-10pm.

BOOKKEEPING, TYPING, done in my home. Background in real estate, insurance, banking, etc. Provide good service to individual or small business. 381-6283.

EXPERIENCED HOUSE cleaning, bathroom, walls, floors rewaxing, carpet steam cleaning, easter special rates. Book now, hours or contract. 386-0846.

DEPENDABLE, HARD WORKing woman seeking employment as gardener, painter, housekeeper or any other odd jobs. $5 per hour, 385-1174.

GARDEN CLEANUPS, LAWN mowing, general odd jobs. Prompt service. Reasonable rates. Duncan area. 743-9268 after 6.

GOLDSMITH
10 years experience in design, creation and repair of fine quality jewelry. For resume, reply 1843 Kings Road.

SEMI RETIRED SEAMAN, shipwright, oil bargeman, marine sales, security, part time OK. 592-8050

EXPERIENCED TYPIST, IBM Selectric. Reasonable rates. Mrs. D. Perry, 598-3446 evenings.

GARDENING, BY RELIABLE woman. Landscaping, nursery, vegetable. Experienced. Hourly rate. 381-0481 after 4.

MAN 26, CLASS 1 LICENCE with air, seeks job driving. Four years experience hauling on Alaska Highway. 652-1392.

MAN WITH TRUCK WILL DO cleanup, hauling, chainsaw work, etc. Reasonable. Tony 474-1014.

RELIABLE WOMAN WITH pickup will do basement and yard cleanup, also gardening. 382-2109

EXPERIENCED DRESSMAKer available for sewing and alterations. Reasonable rates. Duncan area. 743-9268 after 6.

SAVE NOW! INTERIOR painting done to your satisfaction, reasonable, reliable. 479-3250.

PAPER HANGING
Interior painting. 479-7816 or 479-9215 after 4:30.

TYPING LEGAL, GENERAL. Call after 5:00 or anytime weekends. 384-4275.

ALL TYPES OF CARPENTRY work, by the hour or contract. 478-8588.

GARDENING, LAWN AND yard maintenance. Good work. Low rates. Andy 592-7381.

PARTIALLY TRAINED SHIPper-receiver, want to finish training. 385-0829.

2 RELIABLE MOVERS NEED work, available any time. 386-2389, 383-9964.

INTELLIGENT YOUNG FEmale, seeks full time employment, 381-6471 anytime.

EXPERIENCED HOUSEkeeper, $4 hour plus transportation. Phone 386-5104 evenings.

PART TIME GENERAL OFfice duties wanted. Please phone 385-0945

EXPERIENCED CLEANING lady with good reference. Please write Victoria Press Box 165.

LOOKING FOR PART TIME full time work. Phone Glen 592-1856.

EXPERIENCED MOTEL MANagers require full or part time position. Victoria. 386-7557.

LIVE—IN CONVALESCENCE care, local references. Own car. $40 per day. 385-0645.

PAINTER NEEDS WORK. Reasonable rates. Call Roy 381-6274.

RELAX WHILE YOU WORK. Child care my home, Marigold area. 479-1539.

ROOFER, CEDAR SHAKES, Duroid and repairs, 20 yrs. experience, 382-9179.

RENT—A—KID
Help with odd jobs, 387-5506

HEAVY EQUIPMENT OPERAtor needs work. 386-2389.

TWO FOR ONE HANDYMAN. Odd jobs. 598-8588.

34 PRE-RECORDED MUSIC

PAPA BEAR
PRODUCTIONS
—LIVE or RECORD MUSIC
—CATERING SERVICES
—BARTENDER SERVICES
385-2832

M.C MOBILE MUSIC
592-7382

SPINKY'S
Priced to Fit Your Budget.
BAR SERVICE available.
656-1652

STARR SOUND LTD.
Ballroom, rock and disco
386-1230

"STUBBIES" CANNED Music. Weddings a specialty. Phone 652-2783.

CJR CANNED MUSIC.
598-4717.

36 BUSINESS SERVICES AND DIRECTORY

Accounting

CHARTERED ACCOUNTANT, available for bookkeeping, write up work, financial statement preparation. From personal residence. Murray Ellis, 385-1011.

INCOME TAX, PERSONAL, small business, rentals, capital gains, etc. Full accounting services. Mr. McPherson 479-4541 or 388-4413.

COMPLETE ACCOUNTING and bookkeeping services. Also preparation of personal income tax returns. G. Spence 721-5165.

TAX
Personal returns prepared by specialist. One day service. 386-1710

Appliance Repairs

ABC ELECTRIC LTD.
831 YATES ST. 382-7221

Appraisals

REAL ESTATE-APPRAISALS
D. M. (Doug) MacKillop
386-7545.
Island Homes Realty Ltd.

BUILDING INSPECTION from foundation to roof. Phone

Babysitting

WILL BABYSIT IN MY HOME, 1 year and up, Monday-Friday, 7am-5pm. Burnside Rd. West, Tillicum area. 381-1292

WILL BABYSIT, MY HOME Gordon Head, weekdays. Nutritious meals and snacks. Ages 3-5. References. 477-2320.

WILL GIVE LOVING CARE and attention to your child in my home. Preferably 2 or older. Call Dot 595-6515.

RESPONSIBLE PARENT will babysit by the hour, day, weekend, Easter holidays or while you holiday. 652-4236

RELIABLE WOMAN WILL BAbysit pre-school children, your home, James Bay area. References. 381-0882

ATTENTION MOTHERS
Loving care, for 2 year old or up, My home. Monday to Friday? Gorge area. 386-1258

LOVING MOTHER WILL DO daycare, any age. Near Lakehill School. 479-0660

WILL DO DAYCARE, MY home, ages 2 and up. Registered with Human Resources. 478-4587

RESPONSIBLE MOTHER will babysit, any age, next to Happy Valley School. 478-1302.

WILL BABYSIT IN MY HOME weekdays, Gordon Head near Mt. Doug Park area. 721-3323.

Brick Layers

25 YEARS' EXPERIENCE, fireplaces, chimney repairs, house facings, etc. Doug, 479-5975, 721-5012.

THE BLUE ARMY
385-7755

Cabinet Making

KITCHEN CABINETS, BATHroom vanities, counter tops, all custom built or refacing old cabinets with new modern designs with low price. For free estimate 479-7245.

Carpenters

FINISHING CARPENTER and cabinet maker, quality work, reasonable rates by hour or contract. I also specialize in Canadiana furniture, gun cabinets, platform rockers, round tables, etc. 642-3518.

RENOVATING?
Want some ideas! Kitchens, bathrooms and rec rooms my specialty, for a free estimate call Terry, 479-9573.

F. J. CONSTRUCTION. ALL sorts of carpenter work, additions, alterations, finishing, framing, etc. Private and commercial. Free estimates. Call Fred Jorgensen, 642-3075.

"PANDA ENTERPRISES" Craftsmanship at reasonable rate, renovations a specialty. Permit drawings, design, finish carpentry. Independent local carpenter. 382-5490.

LICENCED (INTERPROVINcial) carpenter-estimator. Renovations, additions, all work guaranteed. References. R.J. Kennedy, 385-8977.

IF YOU ARE TIRED OF MEdiocre workmanship, call Robert Innes, 598-2795 evenings, for all home renovations, additions, rec rooms, etc.

ELCON PROJECTS LTD
Free estimates
Days 384-3323 Nights 592-0322

CARPENTER, 35 YEARS EXperience, renovations and new construction. Free estimates. After 6pm. 479-9522

OWENS CONSTRUCTION, custom finishing, cabinets, tudor, pubs, siding, contract or hourly. 386-2745.

OAK BAY
Community Carpenter. Additions, renovations, finishing, cabinets. Call Terry 595-6046.

YOUNG CARPENTER WILL do renovations, sundecks, patios, siding. No job too small. 652-3753.

TWO MEN
Experienced in all phases of carpentry. Hourly or by contract. Glenn 383-5357

REMODELING, ADDITIONS, stairways, entrys, all home and commercial repairs. Phone 477-7382.

$12 PER HOUR FOR ALL REmodelling services. Carpentry, wiring and plumbing. Excellent references. 656-4738.

FINISHING CARPENTER, basements, sundecks, cabinets, siding. Free estimates. Reasonable. Terry 652-4572

SPECIALIZING IN ADDItions, renovations and kitchens. So for quality work and free estimates phone Dave 656-1768.

THE BLUE ARMY
385-7755

JONES BROS CONSTRUCTION
Quality framing.
656-2164 656-1897

PERMA CONST. LTD.
FREE ESTIMATES. 384-2323

NEW CONSTRUCTION OR renovations, planning, drawing, layout and work. 656-4947.

COMMERCIAL
Carpentry - Display cabinets - Designs. Call Terry 595-6046.

RENOVATIONS AND NEW construction, very reasonable, fully qualified. 386-0669.

BUILDING, START TO FINish. By hour or contract. 477-9448.

ENERGY SAVING RENOVAtions. Deluxe woodworking. 386-0798

CARPENTRY, HOME REpairs and improvements. Call Roye Lovgren 384-4416.

FRAMING CREW AVAILABLE immediately. Phone Bob, 652-5527 after 5pm.

FINISHING CARPENTER, fully experienced. Call 479-0584.

SMALL JOBS A SPECIALTY Call 598-2920

FRAMING CREW AVAILable. Call Kase 652-3433.

CARPENTER FULLY QUALIfied needs work. 386-0669.

FRAMING CREW WANTS work. Phone John 652-1395.

Carpet Cleaning

ACE
CARPET AND UPHOLSTERY CLEANING SPECIAL
$34.95 for living room and dining room. Hall $10 extra. Chesterfield and chair, $55. 385-3262.

REGIONAL CARPET CLEANing, steam cleaning. Living room, dining room, hall, $45. 478-8518

EXPERIENCED UPHOLstery, carpets, steam cleaning. Special rate. Easter. Book now. 386-0846.

PHIL'S CARPET CLEANING, steam cleaning carpets, chesterfields, chairs. 474-1808.

Carpets and Linoleum

HOURIGANS
CARPETS AND LINOS LTD.
FLOOR COVERING SPECIALISTS
715 PANDORA AVE. 386-2401

18 YEARS EXPERIENCED carpet layer. Cheap for cash. Installations, repairs, restretch. Phone Master Power Wash 384-6818 anytime.

Carpets and Linoleum

BEAVER HOME CENTRE
1581 Hillside 595-1225
Carpeting a new home or recarpeting your present one see the Homemakers. Contact Mal Connors, 595-1225
You Install!
We Install!
12 month warranty on our installations.

CARPETS AND LINO INstalled, reasonable rates, free estimates, workmanship guaranteed. 383-6791.

INSTALLATIONS, CLEANING, repairs, restretches. Free estimates. 388-6543 or 388-6275 Pager 2316

CARPET AND LINO. WE LAY the best and fix the rest. 479-0782.

Cement

G AND R CONCRETE FINISHers, all type of concrete work. No job too small. Phone 383-8985 after 4.

STAN FRY CEMENT FINISHing. All sizes of jobs, small or large. Free estimates, call 384-4806 or 388-6275 pager 2924.

FORMS, CEMENT WORK, steps, foundations, sidewalks, etc. Steve Laszlo 479-4756.

Ceramic Tiling

CUSTOM CERAMIC TILING, free estimates. All work guaranteed. 656-5494.

CALL ANGELO'S FOR YOUR ceramic tile installation. Walls, floors. 479-5966.

Chimney Service

BLACKSTACK CHIMNEY Sweep. Insured tradesmen. Brick chimney repairs. Member of Blue Army, B.B.B. 384-7811, 9 a.m.-9 p.m.

ESQUIMALT CHIMNEY Sweeping, 6 days a week, full service. 385-6994

Cleanup Service

NO CASH NEEDED
Attics, basements, yards. Any kind of junk hauled away. Also buy & sell anything of value. Bob's, 386-2451 or 478-8789

GORDONS SERVICE
Household repairs, cleanup, yards, basements, hauling, delivery. Evenings 478-8251

REASONABLE CLEANUP. Yards, basements, etc. also hauling, free estimates. 479-5823, 656-5671.

GORDONS SERVICE
Household repairs, cleanup, yards, basements, hauling, delivery. Evenings 478-8251

CLEAN-UP YARDS, COMposts and basements, prompt service, reasonable rates, 478-4943.

FOR ALL TYPES OF CLEANup and gardening at fair price. Call 388-4752.

LOOKING FOR A DEAL? OUR ¾-ton truck takes most loads for only $13.50. 383-0805.

CLEANUP MAN AND EMPTY truck looking for work, reasonable. 385-7965.

HAULING AND CLEANUPS. Basement, yard, compost. Free estimates. Eugene's, 383-3528.

CLEANUPS, BASEMENTS, attics, yards, composts, and junk hauling. 658-5406.

FATHER AND SON WITH VAN, delivery, cleanups, etc. 386-9500.

WILL PICKUP ANYTHING BIG or small. Call Paul 478-6832.

Contractors

WHEATON CONSTRUCTION LTD.
General Contractors
Building Consultants
385-5702

FARMER CONSTRUCTION
Design — Renovations
388-5121

WIGMAR CONSTRUCTION
The Renovations Expert
388-5113

QUALITY WORK AT REASONable prices, 30 years, most types residential and commercial construction. Plans, estimates, references. Jack Glover 656-3745.

EXPERIENCED CARPENTER will do renovations, stucco, drywalling, masonry, etc. Will sub-contract. Reasonable rates. 112-537-2820.

T.&C. BUILDERS LTD.
Framing
385-5293 385-8587

COMPLETE RENOVATION and addition service, quality workmanship at a reasonable price, free estimates. 656-1884.

SIDING AND FINISHING, contract or by the hour, Sidney and North Saanich. Gary 656-3403.

JONES BROS CONSTRUCTION
Quality framing.
656-2164 656-1897

DINOP CONSTRUCTION
Painting, decorating and renovating. 385-7354.

HOUSE AND APARTMENT doctor. No job too large or too small. 382-9126.

DON'T BUY - RENOVATE. One man. All trades. 478-1560 evenings.

FRAMING CREW WANTS work. Phone John 652-1395.

Drafting

ARCHITECTURAL, STRUCtural drawings, quantity takeoff and estimates prepared, 19 years experience, hourly-contract. 721-5047.

ARCHITECTURAL AND LAND surveying drawings. Hourly or contracts. 386-9712.

Draperies

HOURIGAN'S
Floor Covering Specialists
CUSTOM DRAPERIES
—Bedspreads—
PROMPT IN-HOME SERVICE
715 PANDORA AVE. 386-2401

DRAPES, SLIP COVERS, BEDspreads, camper cushions, etc. Reasonable. Phone 385-0846.

Dressmaking

GISELE'S CUSTOM DRESSmaking. Designs, alterations, re-styling. All work guaranteed. Monday to Friday, 8am-5pm. Saturday by appointment. 386-4434 business, residence 478-3236.

ERZSI DRESSMAKING BOUtique now open, professional dressmaking, designing and alterations. Call 382-5712 9:30am.-5:30pm. Mon.-Sat.

INOVATIVE SEWING: Quilts, wall hangings, clothing, bags, canvas work. 385-7162.

24 HOURS SERVICE, LADIES and gents alterations. 382-1883

Drywall

BOARDING, TAPING AND other decorating specialities. Free estimate. Workmanship guaranteed. 385-4725.

DRYWALL APPLICATION, taping, textured ceilings and basement framing. 382-4295

DRYWALL, TAPING, TEXturing and renovations. Call 383-1663.

Electrical Contractors

LICENCED ELECTRICIAN will do residential, commercial, industrial. Old home rewiring. Workmanship guaranteed. Free estimates. Call 388-6275 pager 1207.

STOP
Look no farther for an ELECTRICIAN, $16 service charge, no job too small, free estimates. 381-6728.

RG HELLER ELECTRIC
Resident, commercial, small industrial. Old home rewiring. Very reasonable rates. 478-4032, if no answer 385-5335.

OLDER HOMES REWIRED— No down pymt. We finance at bank rates with approved credit. EDDY'S ELECTRIC—385-7666

Construction or Service Elect. Free estimates. Call Henry
384-3323 (24hrs)

ALDERLEY ELECTRIC
Small hookups to large wiring jobs. Done promptly at reasonable rates. 658-5373.

DO YOU HAVE SMALL ELECtrical wiring jobs? No one is interested? Please call evenings, 652-5809.

RESIDENTIAL WIRING, ADditions, alterations, dryer hookups, etc. Reasonable rates. Free estimates. Brian, 656-6656.

SMALL WIRING JOBS, SERvice calls, at prices you can afford. 656-5294.

LICENSED ELECTRICIAN will do new wiring, rewiring, hot water tanks installed. 479-9765.

ELECTRICIAN, FREE ESTImates. Call Bernie 386-1094.

Excavating

MANSELL BOBCAT SERVICE. Weekend specialists. Call 478-9458, 478-2570, for leveling, backfilling, septic fields, post holes, sand, gravel or topsoil supplied, spread, leveled. Basements dug, landscaping and rockwork.

NORM'S BOBCAT SERVICE
$15 an hour
Truck deliveries included
Fill, sand, gravel and soil
658-8921, 384-8075 pager 1328

ROBERTSON'S EXCAVATING Track machine with backhoe. Roads, basements, backfilling. 595-8530.

BRENTWOOD BOBCAT SERvice and yard cleanup. Reasonable rates. 652-3519, 652-9957

JOHN THE HANDYMAN, Journeyman, electrican. 382-8728.

Fencing

MILLER'S FENCE AND GATE, supply and/or install chain link fences, residential, industrial, tennis courts, dog runs and repairs. Free estimates. 384-4711.

ISLAND CHAIN LINK
Fencing in wire or wood
Small jobs a specialty
477-0332.

EUROPEAN CRAFTSMAN, all types of fencing and repairs. Guaranteed work. Gordon Head, 721-3759.

Flooring and Sanding

M & M FLOOR
COMPLETE FLOOR CENTRE
Hardwood, Carpets and Linos
532 William St., 384-0343
Nights: Al, 386-3078
Mike, 652-4308

KNIGHT'S
FLOOR SURFACING
Sanding—finishing, new & old floors. Free estimates. Call anytime 382-1186.

Furnaces

THE BLUE ARMY
ONE CALL DOES IT ALL
385-7755

Furniture Refinishing

ANTIQUE RESTORATION and reproduction, highest quality craftsmanship. Dove West 388-5517

FURNITURE AND INSIDE woodwork, handstripped. 384-1002, anytime.

Gardening

QUALITY LANDSCAPING Ltd. Pruning, gardening, maintenance and cleanup. New lawn preparation, power raking, aerating, stone work. Monthly rates. Reasonable prices, free estimates. 478-5114, 478-4216.

HARVEY'S LANDSCAPING Experienced chinese gardener, book now. Pruning, certified spraying, power raking, aerating, garden design. All phases. 479-7078, 384-8621.

GARDEN ROTOTILLING, Excellent work done, Cheaper and Easier than renting your own Rototiller, 10% off for people over 50. Phone David at 382-4506 anytime.

DUTCH LANDSCAPING Professional pruning of fruit trees, ornamentals, trimming hedges, cleanups, new lawns, etc. Free estimates. 478-1023.

ED'S TRACTOR SERVICE. Rotovating, levelling, vegetable gardens and yards, grass cutting. 479-2204. Complete Landscaping 478-1023.

SPRING CLEANUP
Pruning, trimming hedges, power raking, aerating, fertilizing, maintenance, new lawns. Free estimates. Rick 595-6272.

MARK TEN GARDENING AND landscape improvements. Yearly maintenance and construction a speciality. Free estimates. 383-2103, 595-7132.

LOWEST RATES IN TOWN. Free estimates. For power raking and aerating. Call 652-4500 or 658-5108.

GARDENING SERVICES: Flower beds, vegetable garden, trimming, general clean up. Pierre 385-6336

EXPERIENCED GARDENER, spring cleanup, roses pruned, lawncare. Fairfield. Mike 385-5782.

LAWNS CUT
On a regular basis. Monthly rates, free estimates. 383-7859 or 383-4879.

YOUNG MAN, 5 YEAR EXperience in residential gardening. Available now. Using your tools. $4 per hour. 477-7532.

FRUIT TREES, ORNAMENtals pruned, certified sprayer, 15 yrs. experience. 383-8363.

EXPERIENCED GARDENER and landscaper. Free estimates. Call Jacob after 6, 385-7783.

GARDENING, LAWN AND yard maintenance. Good work. Low rates. Andy 592-7381.

POWER RAKING
Reasonable rates. Call 479-1244 for estimates.

FOR GENERAL GARDEN AND lawn maintenance please call 479-8961.

DON'S TRACTOR SERVICE. General tractor work. 477-3913.

Gardening

CREATIVE LANDSCAPING Dutch horticultural background. 477-7882.

GARDENING AT FAIR PRICE. 388-4752.

ROTOTILLING, $7.50 PER hour. Phone 479-9857 evenings.

Glass and Glazing

BOSSOM GLASS CO. LTD.
THERMO PANE WINDOW SPECIALIST
"Sewing Victorians for 17 Yrs."
382-3031 382-0222

MAYFAIR GLASS
384-8721
SPECIALTY GLASS AND GLAZING
790 SPRUCE ST.

HARRY, THE BROKEN WINDOW SPECIALIST
Residential broken glass, plate shelves, auto glass. 477-6534

Gutter Cleaning and Repairs

GUTTERS, DOWN PIPES, drain tiles, chimneys repaired, fireplaces repaired, roofs demossed, repairs and replaced. 479-8196.

WHY WAIT
Cleaning and waterproofing. Gutters, down pipes, roof repair, etc. Very reasonable. All work guaranteed. 388-4295.

5" CONTINUOUS GUTTERS, special contractor rates. Old wooden gutters renewed. Irwin Industries, 382-5154. Free est.

Handymen

NEED HELP
Repair and renovations, plumbing, carpentry, painting, roof repair, fencing, drywalling, etc. 25 years experience. Low price. Free estimate. Try Nick, evenings 381-0296

JACK OF ALL TRADES
Expert service, repairs, remodelling, fencing, drywalling, roofing, etc. Call the man who can do it. Bus. 478-2642, Res. 478-8153

HANDYMAN SERVICE
We will do any odd job at a low rate. Includes painting, papering, gardening, general clean-ups. Please call Colin or Troy at 384-6888, 384-8075 pager 1120.

RELIABLE WELL EXPERIenced Man for gardening, painting, renovations, cleanup or any odd jobs. Reasonable rates, free estimates. 382-8894.

KAN—DU FAMILY MAN WITH 1 ton truck, hauling, moving, general repairs, construction, firewood. Let Kan-du work for you. 386-2695

RUSSELL'S CONTRACTING

36 BUSINESS SERVICES AND DIRECTORY

Pruning

PRUNING TREE PRUNING WITH care. Inexpensive, experienced. Bill, before 9am, 5-8pm. 384-1268.

TREE WORK, PRUNING, ETC. Over 10 yrs. experience. Dave, 386-8558 day or night.

Printing & Typesetting

ATS Typesetting Services Quality typesetting and paste-up service. Fast turn around at competitive prices. 812 Cormorant St. 385-2076

Refrigeration and Air Conditioning

BURNETT REFRIGERATION. Fridges and freezers serviced in your home. 382-4134 (24 hrs)

Roofing and Siding

DISPLAY HOMES NEEDED For T-lok solid vinyl. The perfect siding, maintenance free and guaranteed. Call me anytime Jack Caldwell home 598-4249, Bus. 381-1233.

DON'T PUT OFF THOSE roofing problems any longer. Call BLUE DIAMOND. All work guaranteed. Doug 595-7722 Steve 383-4427

SHAKES, SHINGLES AND duroid roofing and reroofing. Free estimates. 656-3492, 386-9891.

SHINGLES INSTALLED, ASPhalt singles. 12 years experience. Graham Contracting, 381-1112.

GRAHAM ROOFING, SHINgles installed, $45 per square. 3 in 1 shingles. One storey only. Call 381-1112.

PARKER JOHNSTON LTD. 1855 BLANSHARD. 382-9181 "Roofing Victoria Since 1935"

ALL TYPES OF REPAIRS AND roofing. Phone Central Sheet Metal 478-1814.

REASONABLE PRICES FOR new and reroofing. Free estimate. Evenings 478-4850.

NEW ROOFS AND RE-ROOFing. Shakes and shingles. Reasonable prices. 382-4295

CEDAR SHAKE AND CEDAR shingle roofing. Free estimate. 656-3471 after 6pm.

TAR AND GRAVEL, ASPHALT shingles, roofing and repairs. For free estimate call 382-4493

Saw Sharpening

386-1122 CANDU SERVICE CENTRE 2825 Bridge St. INSTANT SAW EXCHANGE

Tailors

LEATHERWEAR ALTERAtions, repairs, remodelling, cleaning and dyeing. Elley's Leather Fashions. 738 Johnston, 383-7834

OAK BAY TAILORS Tailoring, alterations, ladies and mens quality leather alterations. 1826 Oak Bay, 598-4131.

BRITISH CUSTOM TAILORS 1311 BLANSHARD 383-2632

Tree Service

EXPERIENCED CHINESE gardener, pruning, fruit trees, certified spraying. 384-8621, 479-7078.

FRUIT TREES, ORNAMENtals pruned, certified sprayer, large or small. 383-8363.

TONYS TREE SERVICE, trees removed, pruned, etc. Reasonable. 474-1014

KEN'S TREE SERVICE. LOW rates for pensioners. 382-5310 evenings.

Upholstery

ACE UPHOLSTERY 381-1321 Quality workmanship. European craftsman. Free estimates.

Window Cleaners

JACK'S WINDOW CLEANING, residential and commercial, free estimates. Call 383-3481.

SPARKLE BRIGHT WINDOW Cleaners, free estimates, reasonable rates. 385-5351.

38 TRAVEL

MAUI—BEACH FRONT DELUXE 2 BEDROOM, FULLY FURNISHED CONDOMINIUM PLENTY OF RECREATION AND MILES OF SANDY BEACH. WEEKLY AND MONTHLY RATES. AVAILABLE APRIL. BOOK EARLY. 383-4124.

YOUR SPRING BREAK Wilcuma Resort, Cowichan Bay, 35 minutes from Victoria, 5 beautiful acres on the beach, Olde English Tudor Lodge, marina, boat rentals, housekeeping cottages with full facilities. A beautiful unique experience. RR3 Cobble Hill BC, V0R1L0. 604-748-8737.

ENGLAND Will trade accommodation with visitors from South or Soutwest England. Mature, responsible couple will exchange first class suite in Victoria for suite or house in England. 2-4 months. 479-0414

PARADISE ISLE BOOK NOW FOR LOW OFF SEASON RATES IN SUNNY WEST MAUI Phone Iolani Holdings Ltd. 382-6042, 388-7369

MAUI Deluxe 2 bedroom fully furnished condominium available. Located on a safe sandy beach. OK Trucking Co Ltd 386-3414

Kaanapali Beach MAUI-PAPAKEA 1-bedroom condominiums, fully furnished on beach — summer rates start May 1. 479-7117.

WANTED LIFT TO INSTITUTE of Ocean Sciences, Patricia Bay, from Douglas & Superior, Monday through Friday. Must be there by 7:30am. Will pay $40 per month. 384-0632.

PALM SPRINGS 3 bedroom, 3 bath on Gulf Course home. Available March 29 for all or part of April. 595-0998.

EASTER VACATION: ENJOY a luxury 3 bedroom home on Salt Spring Island. Outdoor cedar hot tub. March 27-April 6. 112-537-9416.

TIME SHARE PROPERTY, 2 weeks, Shuswap Lake, B.C. St. Yves and travel the world, attractive price, selling for health reason. 595-5140 evenings.

DELUXE 2 BR., 2 BATH CONdominium on sunniest beach in Mauk. Good bookings still available. 477-3039, 383-9512

MAALAEA BAY, MAUI. Ocean front, 2 bedrooms, 2 bath condo. Fully furnished. Bookings available. 477-4963.

ATTRACTIVE APARTMENT central Honolulu, April 17 to June 30. Scenic view, all amenities, $400 per month. 382-9002.

ENJOY SUNNY MAUI NOW, call 658-8880 for beachfront condominium reservations.

MAUI 1 BEDROOM CONDOminium on beach. Pool, jacuzzi, sauna. 478-3504.

WAIKIKI CONDOMINIUM, beautiful views. For information 656-5328, 656-4111.

WAIKIKI, 1 OR 2 BEDROOM suites. Good rates. 598-6566.

39 PERSONALS

CHRISTIAN GENTLEMAN, 40's, that is kind, considerate, tender, generous, loyal, honest, healthy, good looking, talented, outdoor, happy type, hardworking, loves children and really cares, is looking for a lasting happy tender loving relationship with a pretty Christian lady 30-40 who has my gifts and is not the moody or nagging type. Photo please if possible. Confidential. Victoria Press Box 171.

SINGLE FATHER WITH SON, would like to meet a lady, perhaps of similar circumstances 27-35 years. We are well established, active and happy, but are missing that which only a lady can provide. I would appreciate hearing from and meeting an active, attractive lady, object mutual happiness and friendship. Reply assured. Victoria Press Box 161.

ANYONE KNOWING THE whereabouts of the next-of-kin of SYDNEY DANSE TYLER who was born in Kent, England on January 5, 1897, son of Rose Minnie Tyler kindly contact: — PUBLIC TRUSTEE, File #710763 Attention: C.J. Williams 800 Hornby Street Vancouver, B.C. V6Z 2C5

TRAVELLED EXTENSIVELY, attractive single man, (32, 6'4), bored with all the professional losers encountered at the Singles Club rate race, seeks warm, outgoing, slender woman, to share dancing, fireside chats, cultural events, weekend trips, etc. Refurnable photo please. Victoria Press Box 77.

MARJORIE MACE, MOTHER of Gordon Norman Mace, born August 28th, 1968, or anyone knowing her whereabouts, please contact Ray Wheeler, Ministry of Human Resources at Box 489, Parksville, British Columbia, telephone 248-6134, on a matter of urgent personal concern.

LONELY LADY WISHES TO meet widower or bachelor for companionship and friendship. If you are between 69-75 and are a non drinker who likes a little home life and to take drives and go on casual outings, man with car, please write and leave your phone number. Victoria Press Box 39.

ATTRACTIVE LADY, 31 years old, divorced, with teenage son. Would like to meet well off Professional or business man, 32-40, who still believes in looking after a woman. Object matrimony. Snap appreciated. Non drinker. Victoria Press Box 169.

REWARD For the licence number of the vehicle that hit the Light Brown Chrysler New Yorker on Mon. Mar. 3 between 7-9 at Dino's Restaurant, 4011 Quadra. Phone 721-5181.

NICE-LOOKING SAGITtarius, no ties. Wants to meet goodlooking, unencumbered girl 20-32, who loves outdoors, high heels and doesn't mind getting her hands dirty once in a while. Photo if possible. Victoria Press Box 145.

SINCERE WIDOW, AFFECtionate, late 50's, 5'6", enjoys good health, young, active, self supporting. Seeks companionship with sincere gent. No hangups please. Enjoy golf, bridge, varied interests. Victoria Press Box 85.

31 YEAR MORMAN MALE, seeking honest female, age 20-33, object marriage. Those not willing to learn about Mormans need not write. Please send photo and information about yourself to Victoria Press Box 164.

KNOWLEDGE OF THE BIBLE is the stepping stone to a better life. Daily reading is the answer. Our Free Bible Planner is an excellent guide. Write today. The Christadelphians, 1396 McKenzie Ave., V8P2M3

GENTLEMAN, 37, 5'3", wishes to meet nonsmoking lady for lasting relationship. Enjoys outdoors activities. Please enclose photo. All letters answered. Victoria Press Box 142.

FOUR ATTRACTIVE FEmales, fed up with the bar scene, want to meet men ages 35 to 55 for camping, barbeques, boating, dancing and sports. Victoria Press Box 159.

WOULD A VIVACIOUSLY INtelligent creatively sensitive beyond liberated woman communicate with a youthful forty year old Dutch Canadian father? What's in an ad. 479-7493.

SENSITIVE BACHELOR, MIDdle aged, neat, educated, downtown location, seeks physcially attractive girl. Victoria Press Box 162.

YOU DIDN'T TELL US WHAT you wanted, but we're just as glad. We saved all that money and bought yuo this dumb ad. Happy Birthday Dave.

WIDOW 65 YEARS OLD LOOKing for male companionship for outings and good times. Send photo. Write to Box 27, RR2 Duncan, BC. V9L1N9.

PREGNANCY AND BIRTH control counselling. Victoria Birth Control Clinic. For appointment phone 385-3351.

LONELY, DISTRESSED, DIScouraged? For assurance-encouragement, Dial A Prayer. 595-3635.

TROUBLED BY SOMEONE'S drinking, the Al-Anon Family Groups can help you. 382-0744 or PO Box 654, Victoria, V8W 2P3.

ATTRACTIVE PROFESSIONal gentleman sincere 59 wishes to meet sincere lady 50 under. Victoria Press Box—132.

DON'T WANT TO UNLOAD ON family or friends? We at NEED care about your concern. Call 386-6323 today.

WHO CARES IF YOU ARE pregnant? Birthright does. Phone 384-1431.

MALE 25, LOOKING FOR lady who likes to ski. Victoria Press Box 152.

DEAR BOBBY, PLEASE leave phone number. Sincerely Jim.

LONLEY 40 YEAR OLD MAN, needs a girlfriend. Apply Victoria Press Box 167.

ALCOHOLICS ANONYMOUS 383-0415

I LOVE YOU ART!

40 BUSINESS PERSONALS

PROFESSIONAL TEACHING IN DANCING Latin-Ballroom-Hustles MODELLING Self-Improvement DANCERCISE Weight Control All ages 21-81 Open 10am-9pm Mon-Fri If you need us, we need you. NEW DIMENSIONS 755 Yates Street 385-3223

HAIRCUTTING AND STYLING models required Wednesday evenings. No charge. Friends and Compay Hillside. 592-5252.

MESSAGE SERVICE Tri-City telephone message $20 month. 386-8622.

WILL PICK UP BEER Bottles and Pop Bottles. 388-4932.

LONELY? WRITE EMILY Quest Friendship Bureau. Confidential. PO Box 5220, Victoria

40 BUSINESS PERSONALS

BE A STAR put yourself in the movies. Watch on TV at home. Let us record your wedding or any other mementuous occasion. Call MIKE COLCLOUGH at 595-8331 for information. CONCEPT VIDEO, a division of Hillside Sight and Sound.

SEX THERAPY For problems of impotence, premature and retarded ejaculation, general female sexual dysfunction, and orgasmic dysfunction. H. Grant Sullivan, MSW, RSW. Phone 385-1559 for appt. (Mon-Fri 10-4)

A GOLD MINE IN YOUR GArage at last, a booklet to show you how to make money from unwanted articles. Includes how to obtain free advertising, pricing and how to prevent shoplifting. Just send $3 to June Enterprises, P.O. Box 5281, Postal Station B, Victoria, V8R6N4.

HAVE YOU EVER THOUGHT of publishing your own book or poem, but found it to be too Expensive? Call Copper Press. Make an appointment to discuss how it can be done at the lowest possible price. Consultation without obligation. 595-1512 11-5 pm, Oak Bay Plaza.

BIORHYTHMS Your computerized Biorhythms chart for 6 months. Sfnd birthdate and $3.85 plus 15 cents tax to the Personal Biorhythm Service, Box 91, Errington, B.C. V0R 1V0.

ENROLLMENTS FOR A SIX week licenced professional bartenders course starting April 1st are available. Registering at the Red Lion Inn, Tuesday, Wednesday, Thursday between 2-9 pm. Information 595-4670 from 2-8 pm, weekends included.

PERSONALIZED DATING SERVICE 478-3213 "Western Canada's largest Dating service."

"SWINGERS" Join Canada's fastest growing adult contact magazine. $4. for latest issue or free information: J&D, P.O. Box 1383, Victoria, B.C. V8W 2W3.

FOR UNCURABLES ONLY and only Victoria City area. Better health can be yours. For more free information write Victoria Press Box 67. Absolutely no obligations.

SWINGTIME NEWS, DANCES ads for swingers in B.C. Est. 1969, $4. current issue or free details C.Y. Club, P.O. Box 2410, New Westminster, B.C. V3L 5B5.

BRITISH PSYCHIC Lisa Bird Will do life readings by mail. For information call (112)986-6778.

Human Relations Consultant Bill Boychuk offers skills in therapeutic hypnosis/counselling for stress, smoking, weight, phobias, fatigue. Call 382-4092.

FOR YOUR PERSONAL "automatic writing". Send stamped, self-addressed envelope to LAD, PO Box 220, Saanichton, BC, V0S1M0.

HAVING A PARTY, WHY NOT rent a hot tub. Delivered right to your home. Reasonable rates. Phone 383-6221 or 479-2586 after 5:30.

INSTANT CASH FOR B.C.R.I.C. Shares! Harbour Square Ticket Sales, 910 Government. 381-6114.

RESUMES THAT GET JOBS. Professionally prepared. Personal, confidential service. 385-6145.

PSYCHIC READING Leonard Thornton PH.d. Spiritual healing, Chakral energy changes. 595-5675, for appt.

MRS. PAYN-JONES, TRANCE medium, questions answered. 386-3603

WHY BE LONELY? DIAL A friend club. For information phone 642-5622, confidential.

CHINESE PHALLANGA readings, present, past, future. Vancouver 437-5816.

FLY SCREENS, PATIO doors. Quoted, installed. Old established Duncan Ltd. 385-4258.

ASTROLOGY READINGS. FOR appointment call Wayne at 479-0836.

BETTY IS NOW DOING Physic Readings from the comfort of her home. 478-7735.

CARD READING IN DEPTH Seventh Year 652-1765

CASH FOR BCRIC SHARES 381-6662 after six or weekends.

FOOT MASSAGE, REFLEXOlogy, call Marilyn 595-0789.

FOOT TREATMENT. PHONE Monika at 478-1245.

YOUNG BI MALE WILL EScort. Victoria Press Box 65.

42 EDUCATION

HOSTESS COURSE. LEARN this variety in 8 session course: party foods, flower arranging, cake decorating, hors d'oeuvres, cocktails, etc. My home (Broadmead) Thursdays. 658-8739.

TUTORING AVAILABLE computer science, business subjects, math, science, high school/university level. 388-5117 after 5:30pm.

ART CLASSES FOR CHILdren and adults given by T. Andriessen Booth are open for registration for spring semester beginning April 8. 598-1358.

TUTORING— PROFESSIONAL help by experienced teacher. French, math, new and old methods. 598-2331.

LEARN POTTERY ON THE wheel. Small classes with lots of individualized attention. 479-4663

SESSIONS IN CONVERSAtional French, 4 or 5 in group. Mornings or evenings. Interested persons phone 595-1858.

WANTED: A PERSON TO teach me the basics of stained glass. 386-5009.

60 FUEL

FIRST SOOKE SCOUTS ARE selling firewood, $45 per truckload delivered. 642-3181 after 6pm.

FIR WITH SOME OAK, 2 years seasoned, split, delivered, $70 full cord. You pick up, $65 cord. 658-5059.

SEVERAL HUNDRED CORDS of firewood, mostly alder, Salt Spring Island. Open to offers. 112-753-7433.

$35 ½-CORD, $65 FULL CORD, fir, custom cut, split, delivered and stacked. Robert or Diane 386-2375 evenings.

ALDER WOOD, SPLIT, DElivered, $45 pickup load, $70 cord. 478-4815.

HANDSPLIT ALDER $35 A pickup truck load, 2 for $65. Immediate delivery. 479-7444

BEACHWOOD SPLIT AND DElivered. $35 pickup load. 592-0821.

PRESTO LOGS DELIVERED 383-3528

SPLIT ALDER, $45 PICKUP load delivered. 474-1985.

63 TIMBER

WANTED TIMBER

63 TIMBER

WANTED TIMBER FELLED, BUCKED or STANDING Fir, Cedar or Hemlock Ideal Sawmill Ltd. 385-0441

S&S LOGGING CONTRACTORS Ltd are buying timber or private acreage and paying cash money from $1000-$100,000 depending on the amount of timber. 748-0688 or 743-3007 evenings.

SKIDDERS AND FALLERS for hire. By hour or contract. Cuthbert Contracting Ltd, General Logging Contractors. Phone Greg 748-1527 or Wayne 748-8840.

WANTED: 24" CEDAR SHAKE blocks, phone 386-3565

65 BUILDING SUPPLIES

HOME LUMBER & Building Supplies 470 Ardersier Rd. 385-8711

PLYWOOD SALE STANDARD

4x8—5/16 Std fir	$6.25
4x8—⅜ Std fir	$7.50
4x8—½ Std fir	$10.25
4x8—⅝ Std fir T&G	$12.50
4x8—¾ Std	$14.50

Factory	D:UnS
4x8—¼ 7.50	$5.50
4x8—⅜ 9.95	$5.95
4x8—⅝ 14.50	$9.50
4x8—¾ 17.50	$12.95

LUMBER SALE STD. and BTR FIR

2x4—6'	$155
2x4—92¼ pet Studs	$265
2x4—8'—14'	$320
2x6—8'—14'	$320
2x8—8'—24'	$320
2x10—8'—24'	$395

Louvered Bifolds #1 Select Mahogany c/w hardware ½ Louver Full Louver

2668	$38	$34
5068	$74	$65

Duroid Shingles 210 wt. No. 1 Asphalt self seal. All colours in stock, per bundle. $8.95

INSULATION FIBREGLASS PRICE PER 1,000 sq.ft.

R12—4"	$165
R20—6"	$265
R28—8"	$375

GYPROC Price per 1,000 Sq. Ft.

½" GYPROC	$135
⅝" FIRESTOP	$180
STUCCO WIRE	$30
PERMAX	$6.50

Deliveries made anywhere on Vancouver Island and Gulf Islands. Before you buy compare our prices. For quality, service and guaranteed savings, phone: 386-3374, 385-8711

JUBILEE BUILDING SUPPLIES Ltd.

Check Us Before Buying The Following Jenn Air Merit Cabinets White-Westinghouse & Moffat Appliances Duroid Roofing Drywall Insulation And many other items 6772 Kirkpatrick 652-9141 OFF KEATING X ROAD

CAN WEST BUILDING MATERIALS 3005 JACKLIN RD.

2x4—ECON	$99/M
1x8—ECON shiplap	$120/M
5/16 D FIR PLY	$5.50/Sht.
7/16 BLACKOTE	$3.79/Sht.
4" BIG-O PIPE	$.39/Ft.
CEMENT	$4.79 per bag

OPEN MON.-SAT. 478-5509

CASH AND CARRY. ROUGH cedar lumber in utility grade, standard and better. Cedar shakes, shingles and fencing material. Also will custom cut to order. All at better than competitive prices. Smiley Rd. Chemainus. 246-9622.

SAANICH LUMBER YARDS Garages, Carports, Fencing, Garden Sheds, Greenhouses, Chicken Houses, Dog Kennels, Compost Box, Workbenches. 1496 Admirals Road 385-2486.

SLUGGETT & BROWN JOINERY Wood Windows, Doors, Frames 526 DISCOVERY ST. 382-3011

18 PIECES 6X8 FIR 20' USED @ $325—M; 48 pieces 2x6 rough hemlock new 16 to 20' @ $300—M; Stanley garage door 8x7 aluminum $90. 658-8438.

ROUGH CEDAR, ALL DIMENsions. Hidden Valley Saw Mill, 2200 Sylvester Road. Open Saturday and Sunday. Phone 743-2830.

USED FIR FLOORING, 1"X4" tongue and groove, good condition, 40¢ lineal foot. 595-8252 after 6pm

25/32 HARDWOOD FLOORING, birch. Buy on the job site, 3950 Quadra St. Vancouver Island Racquets.

THICK, THICK SHAKES. 15 square, no. 1 handsplit, 24" taper. $75 per square. If you want quality phone 479-9168

EXCELLENT SHAKES. Good supply of 18" barn shakes, $60, delivery available. 652-4368.

HARDWOOD FOR SALE, KILN dried, 10 types, 10-20% off retail. 388-6186.

ITALIAN TILE AT DIRECT IMport price, a genuine saving. 386-2812.

ATTENTION ROOFERS: Good quality 24" resaw shakes. Can be delivered. 112-923-4909.

6 LARGE WINDOWS IN ALUminum frames. Various prices. 478-5825.

TOP QUALITY CEDAR FENCing, split cedar fence posts 6'. 642-5972.

USE MY STEEL RODS TO hold your foundation walls together. 478-7296.

BRAND NEW KITCHEN CABInet roll top, finished ends. 7'8" plus 2'. $60. 656-2427, 9-5pm.

65 BUILDING SUPPLIES

Butler GROUP Butler Brothers Supplies 2046 Keating X-Road 652-1121

GALVANIZED METAL ROOFING 99¢ PER FT. FOR BARNS BOATHOUSES OR GARAGES 30 gauge galvanized roofing in a choice of 4 profiles - average width 30". Custom cut to exact length of your choice. Allow 10 days for delivery. Also plain aluminum roofing available at equally attractive prices. Effective until March 31.

CEDAR FENCING Cut to your length STD & BTR (const. grade) 1X4 12¢ per linial ft. 1X6 19¢ per linial ft. 2X4 24¢ per linial ft. 4X4 posts 53¢/ lin ft. (no utility) UTILITY 1X4 8¢ per linial ft. 1X6 13¢ per linial ft. 1X8 19¢ per linial ft. 2X6 25¢ per linial ft. 2X4 18¢ per linial ft. ECONOMY 2X4 $160 per FBM 2X6 select grade cedar roof decking $600 per FBM. 1X12 natural wavy edged siding $600 per FBM. Certisplit resawn shakes at wholesale prices. 112-646-2060 collect or 642-3189

SPRING SPECIAL Introducing our sliding mirror door units. We offer FREE installation during our introductory offer.

SPRING BEAUTIFICATION Dress up your home now for spring with a beautiful raised cedar panel front door, starting as low as $125.

We will also supply & install a cedar panel garage door. Let us close in that carport for you. Give us a call now! CLARKE DOORS 542 HILLSIDE AVE 386-8861

NORSECRAFT HARDWOOD Industries Ltd. 383-4233

NOW IN STOCK PALISANDER South America

ALSO: Open Saturday All Day 531 David St. 383-4233

WANTED MISCELLANOUS tools for laying wooden floors. 537-9421

USED BUILDING BLOCKS. After 6, 656-0217.

USED RED BRICK, CLEANED, 479-8160 after 6pm.

NO. 1 18" BARN SHAKES, $55 per square. 652-3770

18" BARNSHAKES, $52 PER square. 642-5794 after 6 pm.

25 SQUARE 18" BARN shakes. Phone 382-0404

USED RED BRICK, 35¢ EACH. 477-3010.

70 MUSICAL INSTRUMENTS

BALDWIN LIMITED EDITION EVENT During March Only Don't miss this sale of Baldwin Handcrafted instruments . . . the World's finest quality in Tone . . . Touch . . . and Appearance . . . LIMITED QUANTITIES AT SPECIAL SAVINGS Ex. Baldwin Studio Piano Model E 143 now only $2495. * Terms Available * Trades Accepted BALDWIN PIANO & ORGAN CENTRE "Right across from the Bay" 381-0551 1736 Douglas

JBL Prices up March 1st. Buy now while we have stock at the old price. ALSO Excellent selection of used speakers - all fully guaranteed. We can also handle your re-coning needs at McMusic COLWOOD 2244 Sooke Road 478-4622 Mon.-Fri. 10-7, Sat. 9-6

New and Used Guitars

Les Paul copies	$225
Univox Bass	$100
Ibanez RS 100	$425
Fender Telecaster	$550
Precision Basses	$595
Fender Jazz Bass	$575
Ibanez ST 50	$599
Ibanez Musician	
E.Q. Bass	$950

Expert Fretwork Rast Reliable Service

THE GUITAR SHOP Soft Sounds Music 535 YATES 381-5814

SILVERTONE CORD ORGAN, recently overhauled. 382-7081, 382-2691.

MATTHEWS UPRIGHT piano, good condition, asking $2500. 382-9417 after 5pm.

PROFESSIONAL SOUND SYStem for rent. Very reasonable. Barry 478-4357.

BLESSING B101 FLUTE $199. PAMUS MUSIC, 1108 Blanshard (at Fort) 386-8475.

HARMONY ELECTRIC GUItar, good condition, $200 or best offer. 479-7488.

MUST SELL, ARIA JAZZ BASS, excellent shape with DiMarzios, $400. 598-7492

BLACK ROCK SET PEARL oversize fibreglass, cases, Zildjian all round $700 firm. 595-7765.

ELECTROHOME ORGAN with built-in rhythm master. 383-8357.

YAMAKI DELUXE GUITAR with case, $300 firm. Excellent condition. 384-2372

ARTLEY FLUTE, $125. KUNG alto recorder, new, $100. 385-5185.

ACOUSTIC BASS AMPLIFIER head, best offer. Phone after 5 382-2462.

WHAT OFFERS? ARIA CLASsic guitar, $350 new. Thomas Vox organ, $1200 new. 652-1765

HEINTZMAN UPRIGHT piano and bench, perfect condition. $2000. 388-6108.

OLD UPRIGHT DOMINION piano, $900. 479-9824.

KUSTOM P.A. HEAD, T65 watts, offers to $400. 652-1644.

5 PIECE DRUM SET WITH cymbals, 479-7345 after 4pm.

VIOLIN AS NEW WITH CASE, spare strings. $100. Call 386-0201.

WANTED: STUDENT STRING bass. Phone Brian 386-9025.

KURTZMANN UPRIGHT 1974 Action, white, $1200. 479-7571.

HEINTZMAN UPRIGHT piano, for sale. 477-4975

67 FENDER BAND MASTER amp. Must sell. $250! 383-2793.

OLDS TRUMPET IN GOOD condition, $99. 598-3162.

BUNDY ALTO SAX 598-8622

SELMER SOPRANO MKVI 477-0043 or 381-0517

LIKE NEW GUILD D-50 WITH hard case. $700 obo. 479-8068.

70 MUSICAL INSTRUMENTS

MOVING SALE 15-50% Off New and used guitars, trumpets, flutes, violins, saxes and accessories. MUSIC GALORE! HALL-FAIRFIELD MUSIC CENTRE 728 FORT ST. 385-3307

1 ONLY THOMAS "PLAYMATE" ORGAN WITH AUTOMATIC RYTHMN. FLOOR MODEL $1395. DELIVER GREATER VICTORIA. BERNIE PORTER MUSIC 725 CALEDONIA Park Free 382-9542

NEW GRAND PIANO GRAND OLD PRICE SPRING SPECIAL $5400 GLEESON MUSIC CITY 714 FORT. 388-9632

FOUR STUDIO QUALITY AKG mics, $150 each. Acetone six channel mixer, 150 watt head, $300. Two Sound Dynamic, 150 watt speakers, $450 a pair. Cables and stands, $150 complete. 388-9468, 385-8617.

Used reconditioned Hamilton upright piano $1095. SCOTT Piano & Organ 1400 Blanshard 386-2434

RICHARD DENZIL Piano Tuner-Technician Regulation, repairing, rebuilding. 388-9295

NEW WURLITZER ORGAN, 2 keyboard, instrumental and rhythm sections, bench and light. Value $2200. Best offer. 381-6387.

YAMAHA ORGAN Electone E-2, deluxe model, 2 keyboards, instrument and rythmsections, beautiful tone, irreplaceable at $3000. 477-2260

ALLISON PIANO 384-1154 Quality used professional uprights and Steinway Grands. Appraisals, tuning, refinishing.

ELECTROHOME ORGAN (Canterbury) Leslie speakers, rhythm master. Excellent condition. Asking $1200. 652-1515.

HAGSTROM ELECTRIC SOLID body guitar. Two Gibson P-90 pickups, includes hardshell case. $250. 381-2146.

TWO GUITAR SPEAKERS IN boxes for lead guitar, 85 watts, best offer takes. Must sell. 721-3919 anytime.

MASON & RISCH UPRIGHT Piano and bench, excellent condition, $1,000. 936 Rankin Rd. 383-6053 Saturday after 5pm.

5 PIECE ZICKOS, PREMIER XL2000 snare, Paiste, Zilgan, custom finish, cases, mikes, $1200 or best offer. 479-4765.

ELECTROHOME ORGAN LESlie speakers Rhythm Master, $595. Excellent condition. 479-4766.

69 FENDER TELECASTOR custom, Gibson Humbucking pickups, hardshell case. $500. 386-3290

YAMAHA FG260 12-STRING accoustic guitar, $150. Kent 6-string, semi-accoustic electric, good beginners, $75. 384-9950.

5 PIECE SONOR DRUMS, Rogers Pearl Tama premiere hardware, Zildgian cymbals, best offer. 385-7084

CONN TRUMPET NEW CONdition, top line model. New $880, asking $550. Consider trade. 642-3936.

CARDINAL 100 WATT HEAD, $400. Traynor cabinets, 4x12, $200. Good condition. 592-9883 after 6pm

BANJO WITH HARDSHELL case, very good condition, will trade for fine quality steel-stringed flat top guitar. 656-0364.

UNIQUE HANDMADE DULcimer and case, asking $275. Evenings 385-4729.

LUDWIG SNARE, EXCELLENT CONDITION. $80. 385-3939.

71 MUSIC TEACHERS

IAN WESTMACOTT ARCT, RMT Teacher of singing Remedial voice production for singers and speakers, repertoire, sight singing. Beginners and advanced. 477-3941

INTERESTED IN GUITAR lessons? Jazz, rock, classical or pop. The English Music Studio, 388-9423, 595-8365.

PROFESSIONAL JAZZ GUItarist has openings for intermediate to advanced students. 383-2793.

PROFESSIONAL INSTRUCtion in guitar, piano, and voice. Pat Hartman, 386-1710.

GUITAR LESSONS AVAILable downtown on Saturdays. Phone Karl 386-0605.

SAX LESSONS. JUILLIARD grad. Beginners through advanced. 595-2172

77 MOTORCYCLES

Don't Miss . . . VICTORIA HONDA'S 3rd Annual OPEN HOUSE Fri. Til Midnite All Day Saturday

* Free Coffee and Donuts
* Door Prizes
* In-house Specials on Everything!

See Us Last . . . Before You Buy VICTORIA HONDA 2851 DOUGLAS 386-8364 Dealer 5854

77 MOTORCYCLES

79 YAMAHA CLEAROUT

GT80MX	NOW $649
YZ100	NOW $1199
DT100	NOW $929
DT175	NOW $1349
MX175	NOW $1199
XS400 2F	NOW $1649
XS400 F	NOW $1899
XT500 F	NOW $2099
SX650 2F spec.	$2599
XS750 spec.	$3299
XS750 F	NOW $3099
XS1100 F	NOW $3999

PLUS NEW 78 YB100E at $759 78 SR500E at $1899 MAKE YOUR Best Deals Now on 1980 models ALL AT MULLINS MARINE 925 Yates St. Dealer 5245 382-1928 382-4515

79 HONDA CLEARANCE

CT 70	NOW $739
XL125	NOW $1259
XL250	NOW $1699
CB400 TI	NOW $1599
XR250	NOW $1699
CB400 T2	NOW $1799
CX500 std.	NOW $2699
CB750 K	NOW $2999
GL1000	NOW $3999

SPECIAL 1978 CB 750F SUPER SPORTS Brand New $2799 MAKE YOUR Best Deals Now on 1980 models ALL AT MULLINS MARINE 925 Yates St. Dealer 5245 382-1928 382-4515

USED BIKES From 50cc to 1000cc ROAD & TRAIL Many "As Is" Trail Specials 40 Used Bikes To Choose From AT MULLINS MARINE 925 Yates St. Dealer 5245 382-1928 382-4515

HARLEY DAVIDSON All bikes have something . . . Only Harleys have something else as well — Class, Mystique, Beauty — That's Harley Davidson. See Them at BROOKLANDS MOTORCYCLES HARLEY-DAVIDSON HONDA 937 Fort St. Dealer 6121 383-5926

SPRING BARGAINS Dunlop & Michelin Tire Sale

79 KZ-1000 ST	$3850
77 BMW R60/7	$3550
75 KZ-900	$1850
71 YAM-750 custom	2850

OFFERS CONSIDERED POWERTOWN M.C. 384-1249 614 GRENVILLE AVE Dealer 5748

1976 HONDA 400-4 SUPER Sport, must sell this classic bike. Stored inside, less than 6,000 miles. $1195 includes high-low seat. Call Ray at 595-6133 days, 384-6078 evenings.

1979 HONDA HAWK II 400, windshield and luggage rack, front disc brake, superb condition, $1750 or best offer. 112-743-5865.

NEW B.C. MANUFACTURED fiberglass saddlebags, 16x8x15", mounts included $218 pair, trunk extra. Taking orders now. 478-3823.

1979 HARLEY DAVIDSON FLH, 1400cc full dresser, King Tour Pak, stereo tape deck, over $350 free extras, 4,500 miles, $7350. 386-9464

1976 CB 360 HONDA, SUPERB condition. Must be seen. $950. 1976, 175 Can Am with Goodies galore, excellent shape, try it then make an offer. 478-3886

XS400D YAMAHA 1977, SIX speed transmission, mag wheels, windshield, carrier, crash bars, new battery, 15,000 kilometres, 385-1593.

1977 YAMAHA 125 ENDURO, excellent condition. 3,000 miles. $825. 1977 Yamaha 100 Enduro, good condition. 1200 miles. $550. 383-7061.

1978 HARLEY DAVIDSON super glide, low miles. Extra chrome, mint condition. $5500. 656-4742 after 5.

1979 SUZUKI GS1000EN, 4500 kilometers, stored through winter, excellent condition. $3700. 652-4166.

MOPED, ALMOST NEW, PURchased last September. Must sell, leaving Victoria end of April. Asking $350. 479-7284

'78 SUZUKI DR370 ENDURO, May be seen at H & R Motorcycles. $1300, offers. 384-9039 or 385-0505.

1978 XS1100 YAMAHA, FULL touring package. 9,000km. Like new. $3,995 or best offer. 382-7823.

1979 YAMAHA YZ125 MOTOcross, excellent condition. Must sell immediately. Closest offer to $800. 382-9925.

1979 CM400T, ONLY 1900 KM, lady driven, with luggage rack, back rest and crash bars. $2200 or best offer. 478-3897.

1977 360 HUSQVARNA AUTOmatic, purchased new December 78, one owner, very low time, extra equipment, $1400. 595-6263.

1970 BULTACO SHERPA T. Mechanically excellent, trade for Triumph. Any shape. 595-6572.

1977 TY-175, EXCELLENT CONdition, just rebuilt, bills to prove. $900 or best offer. 478-2378 after 4pm.

1978 IT175, EXCELLENT CONdition, just rebuilt, 1350km. Asking $1300 or best offer. 478-2378 after 4pm.

79 HONDA 650 CB, $1700. 79 Honda 650 limited edition, $1500. 1978 Yamaha XS 1100, $1200. 1978 Yamaha XS 1100, $1600. 478-7990.

74 250 TRIALS, EXCELLENT shape, $700. 3-bike trailer $125. TM-125 frame and wheels $100. 388-6727.

MOPEDS — 18 MODELS ISLAND MOTORS, 385-3515 602 Esquimalt Rd. Dealer 5138

YAMAHA RD400, 7500 KILOmeters, $1250 or trade with trail bike and cash. Joe 658-8860.

1975 HONDA CB360T WITH sidecar, 10,000 miles, $1395. 656-5461 evenings and weekends.

77 HONDA 750 F2 WINDJAMmer, Lockhart oil cooler. 477-8239.

1975 YAMAHA DT100 ENDURO, good condition, asking $400. 478-7753.

1974 KAWASAKI 900, BEAUTIful condition, $2000 or best offer. 478-9866 after 5:30.

77 MOTORCYCLES

78 SUZUKI DR370, 50 MILES, extra set of tires, factory manual, $1500. 658-5059.

1978 KAWA KZ650B, 22,000 kilometers, good condition, $2300 or best offer. 385-1291.

79 YAM XS400, LIKE NEW, 3,000 km, mags, tear drop tank, etc. 383-7889, 478-5642.

1977 YA

80 BOATS and MARINE

THUNDERBIRD YACHT SALES
WESTPORT MARINA
Next to Swartz Bay Ferry
2075 Tryon Road, Sidney, B.C.
656-5832

NEW BAYLINERS IN STOCK

1950 EAGLE, 470 Merc
2150 LIBERTY, 140 Volvo
2270 SKAGIT Sunbridge
2350 MONTEREY C/Bridge
2550 SARATOGA Sunbridge
2750 VICTORIA C/Bridge
2950 ENCOUNTER Offshore

SPECIALS OF THE WEEK

'74—2550 BAYLINER Saratoga offshore. Very few hours $13,900
'76—28' EXECUTIVE Command Bridge, twin f.w.c. 165 Mercs., bristol condition. $38,900
'76—28' TROJAN C.B. twin 255 Merc. Ibds., f.w.c., loaded and spotless $51,900

EXPERIENCED BOATS

61—17' Bell Boy O.B. $4200
74—22' Sangster Exp. $9,999
74—2550 Saratoga $13,900
58—30' Diesel $8,799
78—18½' Starcraft, trlr. $9,500
70—24' San Juan, new 470 $9,950
73—22' Fiberform Exp. $9,900
70—21' Sea Ray Htp. $11,300
75—24' Fiberform Exp. $11,950
74—24' Bell Boy C.B. $11,900
75—24' Reinell Exp. $12,800
78—20' Sangster htp. $12,900
74—24' Nisqually C.B. $12,900
55—28' Norcraft $12,995
60—24' Skagit Exp. $12,995
75—22½' Reinell $12,500
75—22½' K&C, C.B. $12,500
75—24' Reinell exp. $13,900
74—25' Saratoga $14,295
64—27' Chris Connie $15,900
75—22' Sea Ray Exp. $14,950
73—27' Fiberform C.B. $18,900
70—26' Telstar C.B. $19,900
61—30' Monk Express $18,000
77—26' Reinell C.B. $21,000
77—26' C.B. Reinell $22,900
77—26' Campion C.B. $23,500
65—31' Chris Sea Skiff $23,999
76—26' Campion C.B. twn $25,500
76—28' Bounty $29,900
77—28' Carver $32,000
76—28' Silverton C.B. $34,900
69—28' Uniflyte Exp. $35,900
76—28' Executive C.B. $38,900
79—28' Carver, new $38,000
75—3050 Encounter C.B. $42,900
76—28' Trojan C.B. $51,900
75—30' Trojan C.B. $46,500
65—38' Chris Tri-cab rdr. $89,900
74—40' Tolly tri $112,000
57—43' Richardson C.B. $99,500
71—45' Gulf Commander $165,000
71—45' Grenfell $165,000
68—61' Grenfell Yacht $269,000

CALL RICH or RON
656-5832

BRAND NEW

Package Deals on Campions, Double Eagles and Sunrunners

16' CAMPION SEVERN
—Deep V
—Camper Top
—Walk through Windshield
—Stern seats
—55 Johnson electric
—1200 Roadrunner
—FACTORY LIST $7431.
PACKAGE $6650

17'6 CAMPION ALERT
—Deep V
—Camper top
—Walk through windshield
—Stern seats
—70 Johnson electric
—1550 Roadrunner
—FACTORY LIST $9226
PACKAGE $8250

14' DOUBLE EAGLE
—Deep V
—Camper top
—35 Johnson elec.
—1350 Road Runner
—Factory List $5861
PACKAGE $5250

16' DOUBLE EAGLE
—Deep V
—Camper top
—55 Johnson elec.
—1350 Road Runner
—Factory List $6834
PACKAGE $6150

17' SUNRUNNER
—Modified V
—Stainless bow rails
—Full top
—Walk through windshield
—Built in fuel tank and guage
—70 HP Johnson electric
—1550 Roadrunner
—FACTORY LIST $9704
PACKAGE $8650

Package deals include lifejackets (2), paddles, tie lines, fenders, marine battery and sea trial.

bob whyte marine ltd.
SALES AND SERVICE
Corner Harbour and Resthaven
656-7286 SIDNEY
WINTER HOURS
Tues. Sat. 8:30-5:30
Sun. 12-5 Closed Mon.

VAN ISLE MARINA

32' GRENFELL constructed of cedar on oak. This immaculate vessel is probably one of the best in our area. B/House also available. $38,000
26' TOLLYCRAFT (1974) options include 3 radios, sounder, trim tabs, etc. B/House kept. $32,000
28' CHRIS CRAFT C/B "Sea Skiff". An excellent boat for fishing with its large cockpit. Economical single G.M. engine. $23,000
38' CHRIS "Connie" tri-cabin. This vessel is like new inside and out and features many thousands of dollars in options. Vendor would also consider various trades. $89,000

SAIL
24' Gaff Rigged CUTTER constructed of cedar on oak. A true boat for the traditionalist. $12,500
35' SPENCER diesel sloop good sail inventory and features wheel steering, diesel stove, etc. $35,000
41' LIVE-A-BOARD sloop, diesel power. Bank Repossession. "MUST BE SOLD" OFFERS
40' BOAT HOUSE for Sale. $7,900

For these and many other fine listings please contact JOHN ALLEN at

VAN ISLE MARINA CO. LTD.
Tsehum Harbour Box 2130
656-1138 Sidney, B.C.

CHRIS CRAFT CAVALIER, 1964 27' Express Cruiser. Mahogany hull and finish, CB, sounder, head, sink, dinette. 8' glass tender. Reliable V8 inboard, cruise 18, top 30. Comfortable. Seaworthy for family cruise, winter fishing. Sleeps 4-6. Insurable. $13,000 OBO. 385-8394.

WINDWARD WOOD

Full shop facilities for boat alterations and repairs, Marine ways, covered moorage.
656-5466

1974 REINEL, APPROXImately 600 hours on motor in lake, new canvas, stove, sink, head, depth sounder, stereo, CB and cuffy cabin. $12,900 or best offer. Will accept car, truck as part down payment. 658-5421 or 388-9784 ask for Bud.

TUNE UP TIME AT VICTORIA'S NEWEST MARINE SERVICE CENTRE

SEE US NOW!

MARINE AND POWER PRODUCTS SERVICE CENTRE
402A ESQUIMALT RD.
382-1211

NATIONAL

NEW CRAFT IN STOCK
GRAND BANKS 32
TRUANT 33 SLOOP
TRUANT 33 KUTTER
PHILBROOKS E3200
PACIFIC PILOT 27
TOLLYCRAFT 30
COASTER 23
and
TORNADO and MYSTERE Catamarans

SAIL
41' CUTTER $45,000
47' SLOOP $84,000
ERICSON 27 $27,900
FORTUNE 30 $44,000
22' HUGHES $8,900
TAHITI KETCH $38,000
FISHER 30 $68,000

POWER
GRAND BANKS 36 $124,000
47' Ex-PILOT BOAT $60,000
BAYLINER MONTEGO $62,900
CHRIS CRAFT 26 $12,000
26' NIMBUS Dsl. $35,000
42' TRAWLER YACHT $156,500
PUGET TRAWLER 33 $87,500

Contact Dick Chudley or Luke Kynaston at NATIONAL BOAT SALES
2060 White Birch Rd.
Sidney, B.C. V8L 2R1
(604) 656-3966
Also in Vancouver at False Creek

38 TOLLYCRAFT

1969 Tri-cabin, Exceptionally clean, low hours and well equipped. Offers to $79,500

MANY OTHER FINE BOATS TO CHOOSE FROM
Power and Sail

GEDAR GROVE MARINA
Located on the Highway Just before Swartz Bay
656-2580
The Home for ZETA in Victoria

2350 BAYLINER

Nisqually Command Bridge, 225 hp Volvo I.O., F.W.C., trim tabs, depth sounder, C.B. radio. Low hours $17,900
13' BOSTON WHALER $2650
15' VIKING Dory $1695
17½' CAMPION H.T., I/O $9300
18' HOURSTON H.T. O/B $7995
21' BAYLINER $10,500
22' CAL GLASS and Trlr $13,900
22' SANGSTER and Trlr $13,900
24' CAMPION C/B $22,900
24' WINNER Ex $10,900
25' STARCRAFT $10,500
25' SANGSTER C/B $17,900

Call John Roland at
PASSAGE MARINE
656-2580
(Cedar Grove Marina)

MARINERS SWAP & SHOP

Something for all Boating & Fishing Enthusiasts
SELL YOUR OWN BOAT TRAILER, ENGINE OR MARINE HARDWARE

LEAD BALL WEIGHT
$1 PER LB.
Misc. fishing gear, strip teasers SALMON, CRAB, OYSTERS & other seafood delicacies
CLAM CHOWDER & SMOKED SALMON SERVED
BALOONS FOR THE KIDS.
FREE ADMMISSION
MARCH 15, 16, 9AM-6PM
Indoor and outdoor space, preregistration for sellers required. $1 per foot for boats and trailers. $5 per table. For registration and information contact Skookum Mfg., 2072 Henry Ave, Sidney. 656-7311.

HONDA OUTBOARD SALE

On Left-Over Models
9.9 Shorts $899
PLUS
Still A Few 79 Merc's Left At Sale Prices At
MULLINS MARINE
925 Yates St. 382-4515

IRISH PAINT SALE
Green plus other colours
Z SPAR (Brolite) Marine Enamel
16oz regular $8.10 sale $4.50.
33oz regular $13.45 sale $10.
Old Stock
16oz $1, 33oz $3.
Bosuns Locker
580 Johnston St - 386-1308

Squire and Coombs Buyers!

What are you going to do this fishing season?
ACT NOW
We have 14 commercial fishing vessels for sale.
Phone for free bulletin. Licences "A" class available. Open 8:30-4:30, Mon.-Fri. Weekends by appointment.
45 Bastion Square 386-3

LANDING CRAFT **Sea Lander**
Landing Craft Cargo Carrier, Work/Crew/Divers, Speeds to 30 knots, 4 models — 1 to 8 Tons
Versatile Environmental Products Division of Burrard Yarrows Corp., 60 Riverside Drive, North Vancouver, B.C. V7H 1T4 (604) 929-5451

SUNTIME HARBOUR MACHINE LTD.

Now is the time to redecorate that old boat interior... or to fit out that new boat... we can meet all your needs.
2449 Beacon Sidney 656-2434

32 SUPER CRAFT

Cabin cruiser, made in Hong Kong, Perkins twin diesels, beautiful teak interior, carpeted throughout, frig, H&C water, propane stove, oven, sleeps 6, many extras. Complete and ready to go. Immaculate condition. $49,500, current survey. Boathouse and mooring avail. in Sidney. Phone 592-1110 or 595-5629.

ADVANCE YACHTS LTD.

SALES and BROKERAGE
3 LOCATIONS TO SERVE YOU
Bosun's Marina 656-5558
10775 McDonald Park Rd., Sidney, B.C.
Oak Bay Marina 598-3366
Pedder Bay Marina 478-1771

EVETTS 31, HALF-TON I.O.R. Racer, the original "Big Sister", 31'x11'2". Interior extensively refinished in Teak and Cedar by professional shipright. Propane, V.H.F., Sounder, 2 Compasses, 9 North Sails, includes Blooper and 2 Spinnakers. Twin-groove forstay. 12 h.p. Yanmar Diesel and folding prop. $49,900. Nanaimo 390-4912 Days, 390-4461 Eves.

1977 32' TROJAN SEDAN cruiser, 13' beam, sleeps 6. Twin 250 V8s, 3½ kw Onan generator, Rematron heater, trim tabs, twin shore power, dual VHF, stereo, winch, dual sounders, bait tank, remote spot lamp. Many extras. Spare shaft, 3 spare props, etc. Teak interior refurbished to our taste, in brand new condition. 112-758-2129.

MARSH MARINE SERVICES LTD

MARINE CONSULTANTS
Before you invest - Let us test
Reasonable Rates
2447 Beacon Ave. Sidney BC
V8L 1X7 Tel (604) 656-4335

LACK OF USE SALE SO DON'T miss this one. 32' Chriscraft and boathouse (2 years old). Mahogany hull, sleeps 6, flying bridge, twin Chev V8 (near new), CB, VHF, stove, 2 sinks, stand up head, dinghy. This boat is deluxe, recent Marine Survey to prove. $28,000. 112-748-1358 to view.

DIESEL
28' Lynnwood, 6.53 GMC Sounder, spot light, Espar heater, stove with oven. Extremely heavy duty construction. Price reduced to $34,900.
CEDAR GROVE MARINA, 656-2580

WINDWARD WOOD

New, 9' wood Clinker rowboat. Excellent rowing boat. This is a unique and beautifully constructed boat.
656-5466

ERICKSON YACHTS
CHEOY LEE Diesel Trawlers
ALEX CHISHOLM YACHT SALES
located at
ANGLER'S ANCHORAGE MARINA
652-3531 933 Marchant Rd. Brentwood Bay

18' PLY CABIN BOAT, FWC Pinto, Paragon reverse gear. Complete with shaft, rudder, prop, tank and gauges. Running, but needs alignment. $750. Also older Westbend 18 HP O/B with 2½ gallon tank, hose, running, $125 firm. 2532 Asquith St. 595-3685.

BUYING???? SELLING???? Trading???? All types of Yachts, boats or ships?? Don't miss the SECOND GREAT WESTCOAST BRING YOUR OWN BOAT SHOW. April 11-19, Victoria Boat Mart at West Bay Marina, 453 Head St., 383-1914 for Reservations.

MUST SELL, IMMACULATE condition, 16' Fiberform boat with walk through windshield and Caulkins trailer, 50 hp Mercury, 1979 7½ hp Mercury electric start, CB, depth sounder, down rigger, spare tank, rod holders, life jackets, full canvas, all A-1 condition, $6500. 478-6688.

DIESAL CHYSLER MARINE engine, 200 hp Turbo 655 T.I. Bobtail, 1000 lbs., 6 cylinder, new in factory crate, cost $10,800. Buy this one $8000. Save $2800. One of the best balanced and economical on fuel. 652-5873, 479-8109.

WATER SKIER SPECIAL. 16' Hourston, 115 h.p. Evinrude. Full canvas, 4 sets skis, wetsuits, jackets, E-Z Load type trailer. All squeaky clean. Drive away. $5,500. See Casey at Victoria Boat Mart, 453 Head St., 383-3324.

McQUADE'S MARINE SUPPLY
1252 Wharf St. 388-4343

MARINE ENGINES
Diesel and gas. Complete installation - rebuilding - exhaust systems. For pleasure, commerical and fish boats. Canoe Cove Marina Ltd. 656-5633

20' K&C, 165 OMC I/O. STOVE, ice box, and head, w/dinette. Depth sounder VHF. Marine radio and 315 hp Johnson outboard, anchor and canvas cover. Complete $8900 or offers. 658-5950.

PRICES SLASHED ON complete line of marine VHF radios. Also have fully automatic computer controlled Loran C at $1,749. Full on the spot sales and servicing. Victoria Communications, 734 Aldebury St., 382-9422.

MOVING SALE
22' ply fishing boat, has radio, sink, anchor, head. 318 Chrysler inboard F.W.C. was rebuilt last spring. Moorage paid for one full year in Oak Bay Marina. Needs painting. $4500. 388-9602.

18' SANGSTER, 140 MERcruiser, fresh water cooling, depth sounder, cuddy cabin with toilet, full canvas, EZ load Roadrunner trailer with surge brakes, $6500 or best offer. 478-0955.

BRING YOUR BOAT—SELL IT yourself. Great Westcoast B.Y.O. Boat Sale, April 11-19, Westbay Marina, 453 Head St. Buyers — Best Selection — Best values of the year. 383-1914. Victoria Boat Mart.

34' MONK CLASSIC LONG cabin Sedan with bridge. New Chrysler 1978 FWC., lots of radios, sounder. Fraction of replacement. Boathouse kept. $25,500. View by appointment Victoria Boat Mart, 383-3324.

30' EPOXY DYNEL sheathed diesel Cruiser/Work boat. Sndr., CB, Saab 18 h.p. Varipitch prop. FWC only 140 hrs. Classic character. $8,900 firm. On display at Victoria Boat Mart, 453 Head St., 383-3324.

14 HP WISCONSIN ENGINE with twin disc clutch and reduction gear, as new, 652-2681.

26' TOLLY. 75, 255 V-DRIVE, FWC, 600 hrs., loaded, $31,000, phone Comox, 338-5793.

18' BELLBOY HARDTOP BOAT and trailer. 140 HP Johnson etc. 474-2526.

WINDSHIELD, TOILET, camper top, steering wheel, brackets. 382-2482

WANTED: BOAT TRAILER for 17' boat. 385-0304

FUEL DOCK NOW OPEN AT Deep Cove Marina.

WANTED: 50-60HP OUTboard. 479-8448

9½' FIBREGLASS DINGHY, unfinished, $250. 658-8828.

3 ONLY NEW 1979 STRATAGRAFT

14' VENUS
—40 hp Mercury el
—900 lb. trailer
—full canvas
$4795

15' JUPITER
—50 hp Mercury el
—1200 lb. trailer
—full canvas
$5495

18' GALAXY
—140 Mercruiser I.O.
—2200 lb. trailer
—full canvas
$12,775

ALL RIGGED & READY TO GO AT YOUR 1-STOP MARINE CENTRE

Mercury Marine

385-1457 800 Cloverdale

20' BERTRAM CUDDY. 165 Mercury inboard/outboard, 7.5 Mercury outboard motor, Sportyak dinghy, 4 seater, fresh water cooled, low hours, $9500. 479-1123, 479-9556.

24' FIBREFORM EXPRESS, Merc. 215, new block and HD drive. $7,000 spent to make mechanics A-OK. Asking $11,900. On display at Victoria Boat Mart, 453 Head St., 383-3324.

34' CHB TRI-CABIN DIESEL trawler, 1978, commissioned for safety and comfort, low hours, extras, 595-8833 after 6pm.

FISHERMEN
Order your fishing weights now. $1 per pound, 1-10 pounds. 478-5636.

16' DOUBLE EAGLE, 70HP Evinrude, trailer, excellent condition, $5395 or best offer. 479-5451

6' DAVIDSON DINGHY FOR sale, $300. Fishermans wood and coal cook stove with oven, 19x12x21"high, $350. 479-7868

15½' GLASS-PLY, 50 HP MERC, electric start, easy load trailer, excellent fishing boat, asking $1,750. After 4pm 478-9656.

20' BRANDLMYER, 14 YEARS old, dismantled, with working inboard/outboard Volvo Penta motor. Best offer. 656-6318.

EXPERIENCED SKIPPERS looking for charters. Call Vancouver 434-7477, Victoria 388-4158, Parksville 248-5958.

SPENCER 19' CABIN CRUISER, 60hp Evinrude electric start, 9.9 Johnston, stove, head, $2700 or best offer. 656-0236

PAIR NORDBURG HD 6 cylinder engines, 160 hp, 2½-1 Paragon hydrolic reverse gears. Offers. 598-5429 after 6pm

LIKE NEW 16½ DEEP V, FULL top, deep, wide, 1,700 lb. trailer, 65 horse Johnson, many extras, $5,500. 478-6996.

1978 17½' CAMPION DV, HARD top, 70 hp Johnson, aux. motor brackets, Roadrunner trailer, $6000. 479-8690.

18' FIBERGLASS OVER PLYwood, 2 Evinrude motors, trailer, $3500 firm or will accept travel trailer trade. 478-7844 after 6.

21' GREW CUDDY CABIN, new 140HP Mercury outboard, 12month warranty, $8,000. 246-9015.

1977 14' CANAVENTURE, fullcanvas top, 20 hp Mercury, all controls and tank. $3295. 384-9820 or 477-6892

FISH OR CRUISE, 22' SEARAY, loaded with extras. Plus 8000 lb. EZ loader trailer. Must be seen. 479-2998

17' FIBERGLASS WOOD BOAT with 65 hp Merc and smaller 5 hp motor, will sell for cash or trade for car. 382-5092.

OCEAN JADE 51' FREEZER troller, packer. Gardner power, full electronics. Open to offers. 478-1916, 642-3615.

MUST SELL. 1975, 24' REINELL Sedan Cruiser, many options, excellent condition, $11,900. 652-4281

CHRYSLER—SEAGULL
Ken Prasing Equipment
934 Goldstream 478-9313

HARBOUR MACHINE LTD. PROP REPAIRS
31 Erie St. 383-6555

BOAT LETTERING A SPEcialty. Phone Ken Warner, 652-2007.

21' GLEN L. PRICED TO SELL at $1045. PALM AUTO WORLD INC. 386-8385, 3342 Oak Street.

14' FIBERGLASS OVER PLYwood, 1972, 25 hp, Johnson. Tilt trailer, $950. 112-743-2493.

"C" LICENSE, FURUNO paper sounder, VHF for sale, 385-8639

36' C-LICENSE CRUISER fully equipped. Offers on $24,000. 388-5462, after 5 calls 384-6527.

SPORTS FISHERMEN Herring, cut your own bait. 656-3851.

20' SANGSTER, LIKE NEW, loaded, FWC, $12,300 or trade. 478-8251.

MARINE EXHAUST MANIfolds for small block Ford and Chev. 652-2747

69' 20HP MERC OUTBOARD, good condition, $600 or offer. 479-8448

31' HERRING SKIFF AND trailer. Also Herring license for lease. 642-4201.

1979 10 HORSEPOWER MERC., still on warranty. Ask for Travis. 385-1451, 384-1170.

WANTED 9-10' ROWBOAT aluminum preferred. Must be light weight. Phone 383-7746.

20' ALUMINUM HERRING skiff with two 25 hp outboards. 656-0082 after 4:30pm.

9.5 HORSEPOWER Evinrude, $525 or best offer. 478-0777.

1962 75HP JOHNSTON ELECtromatic, complete, good running order, $445. 112-746-4131.

MAYER ALUMINUM LTD. New 20' aluminum boats. 656-3722 or 656-4715

USED OUTBOARD, NEEDS work, $50 or best offer. Call John 477-5937

1974 14½' FIBERFORM, CANvas top, 65 hp Merc, tilt trailer, $2700. 479-8690.

3 HP. JOHNSON 975 OUTboard, very good condition, reliable, $285 firm. 477-5691.

WANTED: 17' DOUBLE eagle or Hourston hardtop boat. 70 hp motor and trailer. 598-2615

MARINE REPAIRS
Gas, diesel, I.O. 477-6288 days and evenings.

BATTERIES, ALL SIZES. Cabin Boy [illegible] Fisgard Street, 385-0421.

33 HP EVINRUDE SHORT shaft, in good shape, controls and tank, $400. 383-8985.

FOR SALE BOATRACK, winches on rear of camper. Will also swap for canopy. 478-0051

24' SCHOONER, LIVE aboard, "E" dock, Canoe Cove. $9,700. 388-7265.

14' FACTORY RUNABOUT, 10 hp Mercury, 45 hp Johnson. $750. 383-1484, 479-6005.

81 SAILBOATS

THUNDERBIRD YACHT SALES
WESTPORT MARINA
Next to Swartz Bay Ferry
2075 Tryon Road, Sidney, B.C.

Corinthian 30 Is Here
FAST — ROOMY — STABLE
80 BUCCANEER 22' LIST $13,834
80 BUCCANEER 25' LIST $20,128
80 BUCCANEER 29' LIST $46,336
80 CORINTHIAN LIST $49,750
80 BUCCANEER 305 LIST $61,208
Trade-ins Welcome

SPECIALS
73 — 25' NORTH STAR 500, S&S design, I.O.R. quarter ton, Atomic 4 engine, folding prop., depth sounder, knot meter, compass, 5 Barlow No. 16 winches, two 2 speed Enkes for primary winches, Gusher 10 bilge pump, International out haul, International halyards, app. wind and closehaul. Main with reef, Genoa's, 150, 130, 120 and storm jib. Spinnaker and all gear. Shore power, Dodger and spray curtains. All lines run back to cockpit. $19,950.
75 — 24' SAN JUAN, main with reef, 165% Genoa, 160% Genoa, storm jib, Spinnaker and gear, depth sounder, compass, knot meter and lot. App. wind, windex, all lines run aft, primary winches, Barient 10, Chrysler electric 10 h.p., lots more extras. $16,350

USED SAILBOATS
25'—30' Keel boat, trir., $2,500
74—18' Crown $5200
76—20' Kitsilano $4995
71—21' Sloop $7800
71—21' Clipper $7800
75—21' Northwest, trlr. $7,900
75—21' Buccaneer $9,449
72—25' Coronado $13,950
72—28' Trimaran, $9,995
71—25' Hughes $8,500
78—22' Roberts $11,995
75—24' Swiftsure $13,900
75—24' San Juan $16,350
73—25' North Star 500 $19,950
79—25' Buccaneer $19,995
72—30' Rawson $28,000
76—27' O'Day dsl. $29,700
66—60' Ketch $79,900
42' Discovery $112,000

CALL RON or RICH
656-5832

Gypsy Yacht Sales

VIKING 33. Loaded. $53,900
ATKIN 32. Offshore $53,900
FORTUNE 30. Appointment $34,500
C&C 25. 6 sails $19,800

POWER
Pelagic 28. Diesel $39,000
Albin 25. Volvo $22,900
21' JET Boat. 240 H.P. Olds V-8, 80 Gal. fuel. Fast. $4,995

2270 Harbour Rd., Sidney
656-5591-2

48' DIESEL MOTORsailer Ketch. New Susie 6 cyl. FWC., radar, in/out steering, oil heat, lots of room, sep. cabins, etc. Offers on $55,000. On display at Victoria Boat Mart, 453 Head St., 383-3324.

THE WINCHER
It makes your winch self-tailing.
SPECIAL $39.95 pr.
(Fits most common winches)
SAILTREND
1157 Newport
592-2711

OFF SHORE LIVE ABOARD 42' FG cutter, Aft cabin, dsl, 2000 miles, cock pit semi enclosed. Shower, H&C water, [illegible] full safety equipment, [illegible] weather cruiser. Spares and inventory for off shore. Has been Caribbean and Hawaii. Please phone to view. $112,000. GEOFF SIMPSON Maple Bay 748-3242, Calgary 262-3971.

ONE LAST ISLAND DRIFTER. Diesel Motorsailer. We unearthed the very last Demo Drifter. Only 35 hrs. on Yanmar 15 twin. Sails, covers, winches. All unused. Refurbished for quick sale. Asking $38,500. Victoria Boat Mart, 453 Head St., 383-3324.

29' PACESHIP. C & C DESIGN, Atomic power, furnace, H & C water, dbl. lifelines. 3 Dacsails. Offers on $28,500. On display at Victoria Boat Mart, 453 Head St., 383-3324.

$11,000, 1976 NORWESTER 21, full keel, enclosed head, sleeps 5, 9.9 electric outboard, CB radio, sounder, Taylor heater, compass, knot meter, teak trim, anchors, lifelines and many other accessories. Lifetime warranty on hull. 477-4731.

BAYFIELD 25 DIESEL CRUISing sloop. 5 Dacsails, Yanmar 8 HP, stereo, WSI, Awl, knotmefer. Deluxe interior. Just launched. Stealaway now $21,500. On display at Victoria Boat Mart, 453 Head St., 383-3324.

YAMAHA 25, ¼ TON RACERcruiser, quality built, loaded with equipment including inboard diesel, 4-5 berths, 3 sails, spinnaker gear, anchor locker, liferaft locker and more. $25,000. 595-8198 after 5.

22' COLUMBIA, SLEEPS 4, Marine head, galley, full sails including spinaker, dodger, anchor package, coal heater, Honda 100, will paint bottom. Free sailing lessons if required. $8600. 595-3152

21' NORTHWEST 4-BERTH cruising sloop. Galley, WC Johnson 6 HP, Dacsails, poptop hdrm. Ideal first sailer. Asking $8,200. On display at Victoria Boat Mart, 453 Head St., 383-3324.

SAANICH LUMBER YARDS
PRAM DINGHY KIT $63.00
SABOT KIT $75.00
KAYAK (PARTLY ASSEMBLED) $45.00
1496 ADMIRALS ROAD 385-2486

TORNADO Olympic and MYSTERE CATAMARANS in stock. See the ultimate in racing machines at National Boat Sales, 2060 White Birch Rd., Sidney. 656-3966.

19' HUNTER
Race equipped, 6 HP outboard $3950.
CEDAR GROVE MARINA
656-2580

OFF SHORE SAIL BOATS. WE handle cruising sailboats only, good selection. Artic-Tropic Cruising Boat Sales at Hebbert's Marina, Maple Bay (RR1 Duncan, BC). 112-748-8950

24' RIVERIA STAR, HONDA outboard, 3 sails, heating and cook stoves, rubber dinghy, equipped for cruising, $12,500. 112-629-3784.

26' FIBERGLASS SLOOP, EXcellent condition, outboard engine, 3 sails, depth sounder, CB, tapedeck, $11,500. 383-7719 or 479-4234.

COLUMBIA 30, EXCELLENT condition, 4 sails, spinnaker, 7 winches, CB, sounder, dodger. Powered by Atomic 4V drive engine. 656-7161.

CLASSIC 24' SHARPIE KETCH. Blue Dacsails, OB power, cosy accoms. Lotsa class. Just $8,900. On display at Victoria Boat Mart, 453 Head St., 383-3324.

20' KITSILANO, 2-BERTH keel sloop, 6 HP Johnson, Dacsails. Reduced, try $3,750. On display at Victoria Boat Mart, 453 Head St., 383-3324.

HAIDA 26 MARK II, 4 SAILS including spinnaker, 9.9 Sailmaster, many extras, $17,500. 112-390-4925 (Nanaimo)

BEAUTIFUL 24' CLASSIC wooden sloop fully equipped. Diesel inboard, Sidney slip. $11,900. 477-5321.

WANTED: USED WINCHES for sail boat, 2 speed. Stainless steel pulpits, stantions and life line. 479-8991

CAL 25, WELL EQUIPPED for racing and cruising, clean boat at a reasonable price. 479-7420

28' WHARRAM CATAMARAN, sound condition but needs a little work 384-6846

78 TANZER 22, DEPTH sounder, like new, $12,000. 592-1793 after 5pm.

OPEN BOAT SUNDAY, Empress 30' sailboat, sacrifice $33,500. 381-0147.

SAN JUAN 24, 4 SAILS, 10HP electric outboard, $14,800. 384-2362 after 5pm.

23' PACE SHIP, 3 SAILS, extras, $9500 or Trade on liveaboard off shore sail. 592-3227

23' RANGER 1974 3 SAILS, 6 HP, outboard, fireplace, dinghy. Ready for cruising. 598-2918.

SABOT SAILING DINGHY, complete for sailing. Also 9' rowing dinghy. 477-4185.

CREW AVAILABLE VICtoria-Maui race or southern cruising. Call Buzz 383-8582.

CATALINA 27 WANTED. FAMily anxious to commence cruising adventures. 592-0491.

16' FIREBALL, NEW SAILS, spinnaker, racing equipped, must sell. 598-1582.

21' CLIPPER, MOTOR, 3 SAILS. Phone 721-3593.

83 AIRCRAFT

1968 CESSNA 150H
Well equipped, engine ½ time, just topped. Airframe never damaged. Clean. $10,900. 656-4917.

92 SPORTING GOODS

Robinson's
50 Years Ahead
FIRST IN VICTORIA
RIFLES — CIL Anschutz 190 left hand $249; Ruger Mini 14 $299; Whitworth 7x57 $219; Husquarna 243 2x7 $495; Rem. 308 pump 4x$389; Rem 22/250 2x7 $399; Win. Leg/Lawman $549; Interarms 458 mag. $499; Marlin 30/30 $169; Savage 300 4x$279; SHOTGUNS; Ithica 12G pump 2 bar. $299; S.K.B. 12G auto $294; Stevens 12G pump $119; Bebetta 12g O/V $549; Browning 12G dble. Ejectors $399; PISTOLS: Hi-Standard .22 Citation $259; Ndew Browning 45 auto $469; Ruger 44 perc stainless $299 BOW HUNTERS ITS HERE THE FASTEST BOW WE KNOW OF
P.S.E. Camo-Laser Mag.
VANCOUVER ISLAND'S COMPLETE OUTFITTERS!
1307 Broad 382-3429

SPECIALTY GUNS INT. KNIVES LTD.
"FIRST AT SPECIALTY GUNS"
1. Thompson 1927A3 .22 Carbine.
2. The Famous B.S.F. is back — Germany's finest — most powerful air rifles.
3. Barnett Commando Crossbows 175-lb. pull.
"SOMETHING NEW EVERY WEEK"
Ruger M77 22/250—Colt Commander 45 auto — Rare Browning pistols and rifles.
"Victoria's Only Specialty Gunshop"
576 Yates St. 383-2422

30.06. 1.5-4.5 Bushnell Scopechief, nice shape. $275. 595-5076.

WET SUIT TO FIT 5'4" APproximately 130 lbs. $50 or best offer. After 6 pm 383-8353

FOR SALE 1 PAIR SCOTT SUperlight ski boots size 9½, good condition. 477-3871 after 5pm.

WANTED SALMON SPINNING rod and reel. Must be reasonable. 479-4665.

WOMANS WET SUIT, 5', 120 lbs, complete. 386-2065.

92 SPORTING GOODS

PLAY MOR RECREATIONS LTD.
We Specialize
In Billiard Table Repairs and Recovering
Billiard and Foosball Tables
Cues — Accessories
517 Kelvin 384-3332

FRANK WHITE'S SCUBA SHOP
832 Fisgard 385-4713
30TH ANNIVERSARY SALE
—From tanks to suits!
Next Basic Course March 10th

ATTIC SALE
Golf clubs (full set and bag), Remington 22 excellent condition, Head metal downhill skis and cross country skis and boots, hockey equipment (like new), hiking backpack, 2 man tent and other camping equipment, storage chest and more. Very reasonable prices. Cash only. Afternoons and evenings 721-5052.

RIMPAC DIVERS Ltd.
Make new friends and have fun by joining the next scuba diving course with Rimpac Divers which starts March 17. Enroll at the shop, 9818 Fifth Street., Sidney, 656-6313.

GUN SALE, MARCH 7-15TH. Savage 30-30 pump $139. Winchester 30-30, scope $199. Marlin 30-30, scope $225. Marlin 35 scope $199. Parker-Hale 308, 1.5X4 $275 and 2 dozen others. Ric's Trading Post, 555 Johnson Street, 384-5422.

BREN GUN, MINT CONDITion, Bipod, sling, magazine and chest. Inoperable. Body and barrel torch cuts professionally filled. Offers over $600. Victoria Press Box 180.

PADI RESEARCH DIVER course, an introduction to marine life and ecology. March 18th. $85. Call 598-3653, 656-6602, 479-6224.

BLACK POWDER KENTUCKY rifle, unfired; EP Comp. 1 water ski; wet suit pants and jacket. Offers. 383-7351 between 6-9 pm, ask for Jim

MEN'S GOLF CLUBS AND bag, 10 Lynx irons, #2 through wedge; 4 Spalding Pro-Flite woods, $260 cash. 598-4918.

SET OF 3 MENS LEFT LYNX Prediflor woods. Set of 3 Ladies Walter Hagen woods. Phone 383-4230.

NEW HEAD LR70 SKIS, 195 CM with Salomon 727 E bindings, used 2 weekends. 11½ Nordica boots. 721-3794

CIRRUS III HANG-GILDER, helmet, prone harness, excellent for beginners to intermediate. $700. 595-6482

FIBREGLASS SKIS WITH Salomon bindings, poles, suitable for woman, $125. After 6:30 pm 382-2789

COLT AR-15, $500. RIC'S TRADing Post, 555 Johnson St. 384-5422.

NEW DUNLOP AUSTRALIAN blade golf irons, retail f525, sell at $350. 384-5560.

WANTED: LADYS SKI EQUIPment in good condition, 160cm skis, size 5-6 boots. 592-0479

POOL TABLE, GOOD CONDItion, 8' long, balls, cues included. $350. 656-0387

200 CM. KNEISSL SKIIS. NEW condition. Look Nevada bindings. $95. 479-4319.

CONSHELF 12 REGULATOR, seldom used, $130. 656-3750.

2 COOEY MODEL 600 .22 rifles, offers. 382-6173 anytime.

93 CAMERAS, SUPPLIES and PHOTO FINISHING

KITS Cameras
Good used cameras
LOWER COMMERCE MALL
1175 Douglas at View

Used Minox EL $189.88
Used Zenit E w/case $ 69.88
Used Paximat Roto Trays $ 6.99
Used 110 Pocket Camera $ 9.95
Used Polaroid SX70 Alpha $129.88
ALL EQUIPMENT GUARANTEED
TRY YOUR OFFER
MAYFAIR SHOPPING CENTRE

Used Paxette 35 mm $ 39.88
Used Mamiya Rangefinder w/case $ 89.88
Used Ricoh SLR Camera w/case $159.88
Used Minolta 110 Zoom Camera $189.88
Used GAF Movie XL Sound $149.88
ALL EQUIPMENT GUARANTEED
TRY YOUR OFFER

KITS Cameras

bill's photo supply
DOWNTOWN at 1672 Douglas
383-7443
KEEP YOUR EYE ON US FOR EXPERIENCED USED CAMERAS.

island colour labs
615 FORT 384-2242
Plus 8 locations to serve you.
SAME DAY SERVICE on all C41 films — in by 10 a.m. out by 5 p.m.
SPRING SALE STARTS SATURDAY MARCH 15 FOR 1 WEEK.

NOOTKA COURT SIDEWALK SALE
CIBACHROME
4 Discovery Kits $21.50 each
Nine print spray. $3.95 each.
2-3x3 filter sets. $13.50 each
3-6x6 filter sets. $23 each
3-8x10 drums. $17.99 each
Two 11x14 tubes. $11.50 each
2-P12 chemistry sets. $16.99 each
Assorted paperbacks 25% off
Assorted darkroom equipment 25% off
NOOTKA PHOTO SUPPLY AND BOOKS
634 HUMBOLDT ST 382-5241

MAMIYA PROFESSIONAL Camera, R.B. 67 with 90 mm lens, 120 back, accessories and carrying case. In excellent condition. $875. Campbell, 657 Arbutus St., Kamloops, 374-3494.

WANTED: SPOTMATIC F, body only or with 1.8 lens split image focus. Must be good. 656-7782.

94 STORE and OFFICE FURNITURE and EQUIPMENT

ELECTRIC MANUAL MEAT slicer, manufactured Toledo scale, 11" blade, never used commercially, $1,750 new, asking $1,200. 656-4774.

SLIGHTLY DA

97 FURNITURE

GREAT USED

Hideabed $229
Leatherette hideabed and chair $450
Love seat from $199-$399
Assorted sofa and chair sets $189-$369
2 only — Sofa and chair. Reg. $1455, Sale $699
Odd kitchen and dining-room chairs ½ Price
Diningroom table/w leaf, 4 chairs, buffet $249
Recliner $49
New bedroom suite 5 piece $379

STANDARD FURNITURE
Bargain Basement
Free Delivery
Browsers Welcome
New Items arriving daily
Trade-ins accepted
Credit terms Available
737 Yates
382-5111

60 CHESTERFIELDS

Brand names you can trust. All sale priced to sell quickly! Come in early for best selection.

100 Mattress & Box Sets

Mfg. by Grange - 312 coil multi-needle quilted. Get a good nights sleep at these sale prices. 39" twin set $174.88, 54" double set $208.88, 60" queen set $238.88. Adjustable frame on rug rollers $29.88. Sale hours - everyday 10am - 6pm - Sundays 11am - 5pm. Need credit? Open a revolving charge account today. It's worth a drive to 1610 Island Hwy. Tel. 478-1921.

COLWOOD-LANGFORD Furnitureland
"GOOD TASTE NEED NOT BE EXPENSIVE"

LATEX RUBBER MATTRESSES

The mattress that gives even support to all parts of the body, truly the most comfortable mattress of all.

MATTRESSES

3'3" size, each piece	$199
Regular size, each piece	$249
Queen size, each piece	$289
King size mattress	$399

MATTRESS TOPPER PADS
ENJOY the luxurious comfort

Thick	Size	Rubber	Foam
1 in.	39x75	$27.25	$ 8.55
2 in.	39x75	$52.75	$17.25
1 in.	54x75	$37.75	$11.85
2 in.	54x75	$72.90	$23.65
1 in.	Queen	$44.65	$14.00
2 in.	Queen	$86.50	$28.00
1 in.	King	$58.50	$17.75
2 in.	King	$112.35	$36.40

IMMEDIATE DELIVERY
Open Fridays 'til 9 p.m.
EASY CREDIT terms available

Gregg Furniture
"The quality furniture store — where you can see how it's made"
2300 DOUGLAS 388-7365

DELUXE STYLE 3 ROOM GROUPINGS
AS LOW AS $998.
Living room, kitchen and Bedroom.
180 days same as cash or easy bank financing on approval of credit.

TheTraders
388-6264 715 Finlayson
Open nights 'til 9 p.m.
Sat. 'til 6, Sun. 12-5

IT'S HERE
Our latest shipment from England has arrived. Lots of old Oak.
THE WOODEN NICKEL
Fine old Furnishings
Hillers Station
Highway 4A Qualicum Beach, Port Alberni cutoff.
Open 6 days 10am-5pm
Closed Tuesday
752-9110

FURNITURE ETC. IN IMmaculate condition as new at 50% reduction. 1½ Years ago bought in first class shops: 4 wall units, chesterfield, love seat, dinette set with buffet and cabinet, cocktail table, lamp table, 6 chairs with chromium, 2 ottomans, Sealy Posturpedic king-size bed, 2 carpets, Cuisinart. 642-3638 after 6 p.m.

BUNK BEDS, SINGLE BED, couch and chair, kitchen chairs, bar, bar table, 595-6040.

BEDROOM AND LIVINGroom suite $800 takes the lot. Also hide-a-bed $100. 595-4659.

COLONIAL TYPE CHESTERfield and swivel rocker, $350. 479-2102 after 4:30.

FOR SALE. RECLINER chair, brown leatherette, good condition, $60. 652-2984

SEARS-O-PEDIC DOUBLE bed with deluxe frame, as new, $195. 384-1950.

¾ BED, HEADBOARD, frame and rollers, as new. 479-5431.

CUSTOM BEDS, CAPTAINS, $160, mates, $140, mates bunks, $180. 479-7400.

97 FURNITURE

GOLD FRENCH PROVINCIAL chesterfield and chair, $400, 3 years old. 598-7626

HIDEABED FOR SALE, GOOD condition, $50. 658-5990 ask for Brian.

NEARLY NEW KROEHLER hide-a-bed, $250. After 4pm 598-1823

A-Z BARGAINS, 660 DISCOVery St. We buy, sell quality used furniture, household effects. 382-2311

SOLID OAK DINING TABLE, 44" diameter, 5 leaves, $1200. Also 4 solid teak dining chairs, $200. Phone 721-3386.

9 PIECE SOLID WALNUT ORnate dining room suite bought in 1937. Plus 2 walnut chairs. 656-7426.

6 PIECE BIRCH BEDROOM suite with queen size bed, immaculate condition. $575. 384-3427.

FRENCH PROVINCIAL CHESterfield and chair, beige brocade, good condition. $399. 477-9392.

DOUBLE SIZE MAPLEWOOD bookcase headboard with footboard and rails, good condition, $80. 477-3771

PALE GREEN BROCADE LOveseat and chair, perfect condition, $250. Black vinyl chair with stool $150. 592-4489

MOVING, FURNITURE FOR sale. Bedroom suite, chesterfield suites, other household effects. 598-6032 Kirby.

GOLDEN ELM SUITE CONsisting of 6'X3' table, 8 chairs, loveseat and 2 armchairs. 388-6381.

MAHOGANY DROPLEAF DINing table, $200. Dinette suite, table, 4 chairs, $125. 477-2824, 477-9734.

MOVING, MUST SELL, ALL household furniture, appliances, stereo, tv, and misc. 381-0975.

OAK BUFFET, $350. FIREplace, stereo, bar combination, $200. 479-7948.

COUCH, ARMCHAIR, EXCELlent condition, Provincial, $270. 384-4383.

KING SIZE WATERBED WITH heater, $400. Will deliver. 385-7056.

WANTED MATCHING DRESSer and chest of drawers, reasonable price. 658-5827.

FAIRLY NEW 2 PIECE CHESterfield, excellent condition, $150. After 5pm 595-3909

CHESTERFIELD, LOVESEAT, dinette set, rug, trunk. Good condition. Reasonable. 477-0766

DINETTE SUITE, 2 LEAVES, 6 chairs, excellent condition; telephone table. 479-7545.

HIDE-A-BED, AS NEW, 6 months old, $750 or nearest offer. Phone 385-5952 or 386-4190.

BEAUTIFUL COLONIAL SOFA and chair, $1000 new, $600 or close offer. After 5pm, 477-0082

WARDROBES, 2 DOOR, woodgrain finish, 6' high, 3' wide, 2' deep, $80 each. 477-9897.

COLONIAL TABLE 60X40 opening to 90, 4 chairs, $650 or near offer. 478-3290.

STAINED GLASS LAMPshade, 40"x14½"x20½", $350. 652-1584.

GOLD TONE FLORAL PATtern drop arm loveseat. Kroehler. $150. 479-9929.

MOVING, MUST SELL GREEN sofa, sectional, $150 or offers. 382-2138.

MUST SELL. TWO BEDROOM suites, one $400, other $300. Both $750. 479-9626 or 479-5511.

BEIGE CHESTERFIELD AND chair. Good condition. Asking $200. Phone 598-9053.

KING SIZE WATERBED, couch and matching love seat. 477-2983 or 382-7784

ROUND OAK TABLES
652-4740

3 PIECE SECTIONAL COUCH set, $300. 479-0678 or 382-7749.

2 SINGLE BEDS, CONTINENTAL STYLE. 477-9897.

RECLINER FOR SALE, $100. 382-4138.

ROUND WOODEN TABLE, $35.
384-5529.

CHINA CABINET, $1200. 478-7291.

NEARLY NEW SIMPSON Hide-a-way, $350. Phone 477-6407

5'6 X 3' OFFICE DESK, WITH swivel chair. 479-0792

LARGE ARM CHAIR, $75. 598-3162.

MAPLE CAPTAINS BED, ASKing $285. 652-1428

TWIN BEDS IN GOOD CONDItion, Sealy. 384-0828.

WALNUT BEDROOM SUITE, complete, $200. 598-7844

98 TV. STEREO, RADIO SALES and SERVICE

Open 'til 9 Nightly!
385-5555
STEREOS - COLOR T.V's
Technics-Panasonic
(FULL SERVICE WARRANTY)
—5 yrs. parts & labor on most new sound equipment!
—Loaner supplied during service.
—Full credit upgrading 1st yr.
—No down payment (OAC)
—In store bank financing
—Yes, we take trades
CHARGEX—MASTERCHARGE

Technic Stereo Specials
PRICED TO CLEAR
SLD 1 Direct DR turntable $169
SA 300 35 Wt. receiver $319
RSM 7 cassette deck $259
SBX 1 Speakers $259

Car Stereo
COMPLETE LINES
Pioneer Panasonic

Color TV Specials
New Panasonic 20" colour TVs Special $599, No Down Payment, $24 monthly (OAC)
Open 10-9 Daily 10-6 PM Sat

INDEPENDENT BUYERS DISCOUNT SERVICE
INDEPENDENT AUDIO VISEO
$39C ESQUIMALT RD.
385-5555

IMMEDIATE DELIVERY
381-5622 381-5622
RENT TO OWN TELEVISION OR STEREO $25. PER MO.
• microwave • color TV • stereo
homark
• rentals • service • sales
PHONE NOW 381-5622 FOR IMMEDIATE DELIVERY.

AM/SSB CB - 40 CHANNEL transceiver. Used twice. TRC57. Antenna and wire included with side band and digital clock. New $585. Sell $250. 474-2526.

$45 BLACK AND WHITE, $145 color. Good condition with no risk guarantee. 383-8774 or 382-1234.

98 TV. STEREO, RADIO SALES and SERVICE

FREE!
Amplifier Clinic
Now you can be sure just how good your stereo really is. Bring your amp or receiver (any make) into our store this Friday or Saturday (March 14-15). We'll put it through its paces and give you a written report, absolutely without cost or obligation. And while you're here, check out all the latest in quality audio from B&O, DAHLQUIST, and LUX.
CAV 388-6564
764-A YATES (IN THE MALL)

SOLID STATE SERVICE
Let factory trained technicians repair your Solid State TV — amplifier — tape decks. No job to hard, reasonable rates. ELECTRON TV SALES and SERVICE. The home of quality service, 100 Burnside Rd. W., 383-5432.

Mais Furniture & Appliances
1821 COOK
RENT COLOR TV'S from $20
385-2435

LEAR JET SOUND SYSTEMS
Complete stock of AM/FM in dash car stereo systems. Lear Jet bookshelf speaker systems on sale now for $139.95. Available at J&V Electronics, 2628 Bridge St, just off Bay. 385-4831.

$10.
$10. service call anywhere in Victoria. Call Homark, 381-5622

TWO SANSUI SPX 7700 SPEAKers, Sansui FR-3D direct drive turntable. Sansui AU 417 intergrate amplifier. Sansui TU 417 tuner. Stand and record holder. Bought new 1979. Will sell components seperately. 592-6944

USED T.V.'S
For sale from $49.95. Come in and make an offer.
Call HOMARK, 27 West Burnside, 381-5622, 9am-9pm

COMPLETE DAHLQUIST speaker system, pair of DQ10's on stands; pair of DQ1W Sub Whoofers, variable low-pass filter LP1, $1,875. 598-3118 after 6pm.

STEREO AS NEW, PAIR YAmaha NS220RM speakers, Yamaha turntable YBB2, Rotel RX403 AM/FM receiver, offers on $550. 656-1319 after 6pm.

MOTOROLA 2 WAY RADIO set which includes 4 mobile radios, 1 base station, 1 portable hand radio plus accessories. 112-743-2680.

TOP QUALITY STEREO SYStem, superb sound! Celestion, Kenwood, Technics, Dual and Shure. Most components less than 1 year old, $1,900. 598-3118.

MARANTZ 75 WATT POWER amp with pre amp, Dual turntable, tuner and speakers, $1,800 new, first reasonable offer takes. 595-3557.

ELECTROHOME STEREO, walnut cabinet, 6 speakers, FM, FMS, changer Garrard 3000, output jack 2, tape 2, other exclusive features. $260. 388-9360

ZENITH REMOTE CONTROL color T.V.'s 20", only $699; 25" $849; 26", $1099; and 26" with doors, $1399 at Butler Brothers 1724 Douglas St. 383-6911.

BUILD YOUR OWN TV Includes 25" colour TV, oscilloscope and complete instructions; 40 channel CB radio. 386-2437.

DAHLQUIST DQ 10A Speakers, mirror-imaged, latest cross over, $1050. 592-5222, 10am-6pm, Mon-Sat. Darryl.

PORTABLE HI FI RECORD player (Panasonic) and two speakers, very compact, $100. 477-4439, 382-8655.

SPORTS FANS. ELECTROhome 4' projection TV, 13 months old. Immaculate shape. Little use. $1400. 478-8472 after 6.

PROJECTOR GIANT 7 FOOT picture from your own 14" TV or smaller. Complete with base and 7' screen. $175. 382-1975.

ADMIRAL 10" BLACK AND white portable TV, $65. Electrohome component stereo, $75. 595-7678.

FOR SALE. COMB. RCA TV, AM/FM radio, stereo phono, $350. Call evenings and weekends 385-5743

LEAVING COUNTRY, SACRIfice, Akai AM-2200 amplifier, AT-2200 tuner, EDS turntable, $425. 478-4082.

WANTED: GOOD QUALITY portable AM FM stereo, cassette recorder, good condition, for cash. 386-0841

COMPONENT STEREO, Milda, effect 4, AM/FM 8 track, twin speakers, complete with stand, $150. 882-3983.

2 SHURE MICS, P/A MODELS, with cases and adapters. $70 each. 381-6482.

RCA STEREO, AM/FM, RECord player, good condition, 382-7081, 382-2691

PIONEER SA-7500 AMP. CLOSest offer to $225. Call Rick at 656-6261, 12noon-5pm.

ONE 26" SOLID STATE CONsole color TV in excellent condition, $350 or offers. 385-7278.

CONNOISSEUR GRACE Grado $225. Pioneer 750, $175. 7pm-10pm. 382-5659.

MARANTZ 2215 STEREO REceiver, almost new, $200. 598-3674.

BRYSTON 2B AMPLIFIER, $425; Soundcraftsman preamp/equalizer, $275. 595-4375.

SHERWOOD 9910 AMP, 100 watts per channel, dual 1249 turntable. 112-746-6015.

SACRIFICE MARANTZ preamp with SAE 400 watt amplifier, $675. Evenings 479-9910.

STEREO, DUAL TURNTABLE, Noresco speakers, $150. 598-3253.

ONE YAESU YP-150 COMBInation dummyload/wattmeter, in new condition, $100. 592-2708

BRAND NEW RCA VDT 600, video cassette recorder, at dealers cost. 383-6644.

STEREO PACKAGE WORTH over $3500. Must be sold. Offers. 381-5044.

RCA AM/FM SHORTWAVE radio, needs fixing. What offers? 652-1765

PHILIPS STEREO FOR SALE, with speakers, very good condition, $120. 595-0635

NAIM POWER AMP AND TANgent SM4 speakers. 478-4683.

TEAC A-106 HOME CASSETTE, $275. 479-2798

1 YEAR OLD NAVAHO TRC 440 base CB, 40 channel. 384-7338.

FISHER STUDIO STANDARD cassette deck, $350. 386-1886

99 GROCERIES, MEAT and PRODUCE

FRESH FISH
Lots of fresh sole, cod, clams, crabs, skate, etc. The largest selection at the lowest prices. Fishermans Market located at Farmers Market, 1610 Island Highway. Open 7 days a week. 478-4522.

GRADE A1 BEEF, SIDES $1.59 lb. Hinds $1.89 lb. Fronts $1.29 lb. Side of pork, sale 98¢ lb. Lamb $1.85 lb. cut, wrapped and frozen. Weight loss in trimming and boning will increase price per lb. Old Country Meats, 4011 Quadra St. 479-8911.

TONS OF NETTED GEM POtatoes, ready to go in 25-50 and 100 lb. sacks at farm prices. Also parsnips, carrots, cabbage, onions. 7210 Wallace dr. north of Brentwood, Friday, Saturday, Sunday only. 12-6pm

ALBERTA GRAIN FED BEEF Pork, veal; lamb. Information: 381-6621.

CHOICE SIDES OF PORK. Please phone before 6pm, 479-3021

FROZEN LOGAN BERRIES for sale, 5 pound containers. Phone 652-2046.

BLOCK-READY BEEF Box Beef (no waste). Information: 478-3374.

DANISH SQUASH OR TABLE king, $.25 a lb. 652-1989.

100 MISCELLANEOUS FOR SALE

auctions • appraisals
AUCTION EVERY FRIDAY NIGHT
Kilshaw's OF VICTORIA
six generations
1115 FORT ST. 384-6441

Over 30 Years Your AUCTIONEERS and APPRAISERS in Victoria
384-6441
KILSHAWS LTD.

QUICK, QUALITY SEWING MACHINE REPAIRS
To All Makes & Models
Drive right to our back door in the Hillside Shopping Centre, located on the Shelbourne St. side, three doors to the right of Scotia Bank.
Free Sewing Machine Pickup For Senior Citizens
WE ALSO Service Most Makes Of Vacuum Cleaners

SINGER Sewing Centre
595-4545
NOW OWNED AND OPERATED BY TOM RANSON'S
Victoria Sewing Machine & Vacuum Cleaner Co. Ltd.

NEW AND USED
Complete bedroom suites, $249.00 to $1128.00; Single beds, $44.95 to $169.00; Bunk beds complete, $299.00; Chests of drawer, $69.00 to $299.00; Dressers, $79.00 to $329.00; Cedar chests, $169.00 to $199.00; Bedside tables, $29.95 to $95.00; Hida-bed, $249.00 to $349.00; 2 pc. Chesterfield suites, $279.00 to $779.00; French provincial occassional chair, $189.00; Duncan Phyfe drop leaf table and 6 chairs, $608.00; Round rock maple table and 4 chairs, $559.00; 5 pc. Kitchen sets, $59.00 to $149.00; Wooden rocking chairs, $74.50 to $149.00; 9x12 rugs, $89.00 to $249.00; Vacuum cleaner, $29.00 to $79.00. Use your Chargex or Master Charge.

Pandora Furniture
1050 PANDORA 383-6319

SIMMONS BEAUTY REST Back Care III 39" mattress and box spring, $350; white and gold vanity dresser with stool, $175; white and gold older style poster bed with new 39" mattress and foundation, $150; Contemporary style sofa and chair, $99.95; semi hi back 2 piece chesterfield suite, $149.95; Traditional style large 4 seater loose cushion style sofa and arm chair, good quality suite, $299.95; Hide-a-beds from $250; chest of drawers $59.95; 4 pc. bedroom set $295. "Bank financing available

TheTraders
388-6264 715 Finlayson
Open nights 'til 9 p.m. Sat. 'til 6, Sun. 12-5

THE TIME HAS COME
Our Boss has said to clear out old stock. She's just returned from New York and has a 45' container arriving next week and no where to put the new stock. The Final Clearance Prices and the larger 6' mahogany WELLS FARGO rolltop desk $1,095; 9 pce. Golden Oak Dining Ste.- solid oak table, 6 chairs, china cabinet and buffet $1,995; large solid oak framed sofa, ball and claw seat $595; large burled wood framed sofa, ball and claw seat $295; 2 pce. solid oak framed sofa and chair $795; magnificent fitted burled compactum $895; large selection of oak tables and 4 chairs from $495. Open 7 days most nights, 15 min. from town, Financing avail. OAC. Pete's Place, 786 Goldstream, 478-6000.

FACTORY OUTLET CLEARance of scratched demostrator and reconditioned Sunbeam and Oster appliances. Mix masters with dough hooks, self cleaning shot of steam irons, can openers, toasters, blenders, frying pans and Oster kitchen centres with dough hooks. Upright vacuum cleaners for deep carpet cleaning starting at $89. A few of last years model RE70 demostrator 18" electric lawnmowers at special price $85. All products have 1 year new appliance guarantee. Many other items at Special Clearance prices. Sunbeam Appliance Co. 912 Pandora Ave., at Quadra. 383-8543. Free parking infront of store.

GREENHOUSE PANELS
Crystal clear fiberglass panels, flat or corrugated. Guaranteed 90% light transmission for 10 years. We also stock ridge caps, nails, etc. for installation.
PELAGIC
428 E. Burnside
386-1811 386-7814

MAUVE TUB AND SINK IN vanity top, good condition, $50. 656-5727 after 6, all day Sunday.

GREEN PATTERNED drapes, living room 16', dining room 8', 2 pair $100. 385-4597

WHITE PICKET FENCE, 1½ years old, 3' high, approx. 110'. $150. 478-1043

LARGE AND SMALL TROPIcal and outdoor plants. Cheap. 479-4586, 721-3838.

SKYLIGHTS. DOME AND flat type, phone evenings 479-2710

HOOVER CLEANER $35.00. B + W TV, $40.00. Color TV, $95.00. 383-1518.

100 MISCELLANEOUS FOR SALE

OLDER WALNUT DINING room suite, buffet, large table and 6 chairs, $435. 1930's 5 piece walnut bedroom suite, $450. Large solid oak sideboard Jacobean twist legs, $425. Modern gold chesterfield suite, good condition, $135. Round Victorian mahogony coffee table, $195. Smith Corona Celebrity portable electric typewriter, 90 day guarantee, $250.
STEPTOE & SON
434 Kingston, 383-1689

3/16THS TEMPERED GLASS, sizes 46x68, 34x68 and 70. $17.50 each. 48x48 thermoglass unit, $22, and many more. Amber colored glass for lead work, $1 per foot. Green house glass, cheap. Make your own storm windows with our help. Glass supplied and cut to your size. 24 oz. 75¢ per sq.ft., 32 oz. $1.25, 3/16, $1.50, ¼" $1.75. Bronze tint, 24 oz., $1. 3/16, $2. A few aluminum sash. Can deliver. 656-6656.

the Butcher Block Shop
4011 QUADRA 479-5921
Finest quality & selection of kitchen tables & authentic Brentwood chairs.

ATTICA
720 Market St.
6x8 long lengths, fir $1.50 ft., cedar $2.00 ft; 2x8 fir 30¢ ft., concrete foundation blocks $2 each; 1x6 V joint clear 10¢ ft., good selection of steel pipe.
382-4214.

Wosk's
WE TAKE TRADES
1810 STORE 385-8781

WOODWORKING SALE
ENDS MARCH 15
Membership, Hardwoods, Pine, Sorby Lathe Tools.
TOOLS 'N SPACE
Last chance to enroll Mar 19, day or eves. beginners course.
The Woodworking Shop for Handymen And Women
338 Catherine St. at Esquimalt Rd. or call 383-9600 after 10am.

EATON'S WAREHOUSE STORE
749 View St.

HOUSE PLANTS - MATURE jade, cacti, Norfolk Island pine, Boston fern. Man's clothing, size 38. Williams oil burner, circulating fan. B/W TVs: 23" Philips console, 16" Admiral with new CRT. Leak monaural FM tuner Heathkit pre-amp and 2x12 watt amplifier, antique Eatonia mantle radio, etc. 595-4478.

ANTIQUES, COLLECTIBLES, used modern furniture, appliances, reconditioned bicycles, lawnmowers, stereos, tapes, tools, tires, china, baby items, numerous miscellaneous items. Bills Bargain Barn, Craigflower & Tillicum, 384-5235 Tuesday-Sunday.

REEL TO REEL RECORDER and cassette recorder, Rolliflex camera, slide projector, Radios, vaporisers, sun lamp, hair dryers, curtains, canning jars, fridge packs, Hibachi, electric stoves and fridges, electric coffee pots, electric fan, stereo equipment. 382-7553.

ORIENTAL-STYLE WOOL carpets, fabulous selection of beautiful, top quality older rugs. Wilton domestic Sarouk, British India, Chinese Hooked and Axminster. Also featuring collectibles, nostalgia clothing, furniture. The Metropole, 541 Johnson St.

DEMO SALE
Heritage home Johnson and Cook, 2 bronze hot water tanks, siding, used brick, oil and wood stoves, doors, moldings. Friday, Saturday, Sunday, see man on site, 9-5.

HOMELITE
CHAINSAWS
SALES — PARTS — SERVICE
RENTALS
GIBSON POWERCRAFT
NOW AT 730 HILLSIDE
382-8291

INVEST IN DIAMONDS
Ladies Diamond Ring Appraised $3650.00 Offers to $3000.00 Contains Three Large diamonds .25, .23, .23. Carats respectively and six single cut, .015 dias. Clarity of the large stones is VVs2. Call G. Howse 381-2233.

UTILITY TRAILER, ELECtrolux vacuum and powerhead, electric mower, sewing machine, sewing machine desk, deep freeze, washer and dryer, chesterfield suite, kitchen suite, dresser, double pedastal desk. 479-3231.

FRUITWOOD COFFEE table, inset with ceramic tile, 66"x23"x15" high. Table lamp, amber glass and brass trim. Nearly new Eureka vacuum, 2 framed pictures by "Hulder" Electric blanket, double bed. 477-9735

NEXT TO NEW MENS WEAR Suits, $50. Jackets $30-$35. Slacks $5-$10. Good quality clothing taken on consignment. Must be clean. Barkers Backroom Wardrobe, 2017 Oak Bay Ave. 1-5 pm. Tuesday-Saturday.

STIHL Chainsaws
SALES — PARTS — SERVICE
RENTALS
GIBSON POWERCRAFT
NOW AT 730 HILLSIDE
382-8291

DEMO SALE
101 West Burnside and 3180 Wascana. Everything must go 2X4's, 2X6's, 2X10's, old red brick, windows, panelling, fuel tanks. See Tony on site 8-4:30.

LARGEST SELECTION ON Vancouver Island of Brass and Copper, also wrought-iron furniture. Ma and Pa Kettles, located at Lloyd Park Nursery, 3 miles north of Courtenay on Island Highway.

DINING ROOM SUITE, COFfee table and 2 end tables, Coleman cooler, canning jars, multiplex tuner and turntable, 4 bar stools, ladies and mens 10 speed bikes. All in good condition. 382-0906.

3' UNIT ON LEGS $65; BUNK beds & mattress $175; Moffat 30" electric range $195; frost free McClary refrigerator, gold $395. Mel's Bargains, 3460 Quadra, 384-3152. Chargex & Mastercharge available.

PALE GREEN BATH, WASH basin and toilet, complete with all faucets, shower head and fittings. Excellent condition. $245. Also, SS basin, complete with swivel faucet and fittings. $55. 382-1686.

PROPANE BARBECUE, $150. Gold sofa and chair, $500. 748-5038. Other small miscellaneous items (ie. assorted books, camp gear, ladies clothing sizes 7-9) at Cobblehill Swap and Shop Sunday.

QUEEN SIZE BED, SIMMONS Classic Beautyrest mattress, headboard, $225. 8 English golf clubs, bag and cart, good condition, $295. Electrolux floor polisher, $60. 7 drawer wooden desk, 4'x1'9", $115. 658-8707.

LAWN MOWER ATTACHEment for International tractor, 3 blade, 48", $150. Ice cream freezer, $85. Pool table, $125. Dog house, 3x4, well insulated, duroid roof, $150 firm. Washer spin dryer, $165. 658-8192.

100 MISCELLANEOUS FOR SALE

INTERNATIONAL KNIVES
KWIZ DARTS
JUST ARRIVED
Huge shipment including Shafts — Flights and Accessories
★ TERRIFIC SELECTION ★
574 Yates 383-2422

Mister Sweeper Vacuums
Hoover Sale until March 31
Save up to $82.00
—Super Discounts—
—Too Numerous to List—
Rebuilt Units from $39.00
Available by the Hundreds
★ We Service What We Sell ★
901 Esquimalt (At Head St.)
386-3717

international waterbed (VICTORIA)
1124 BLANSHARD ST.
386-8858

CARPETTING, AS IS, 40 sq.yds. off white shag, $175. 16 sq.yds. Avocado wool shag and underpad, $125. 16-sq.yds.-camel plush, $100. Area carpet, 9x12, $50. Oak Hall bench, $100. Crib and mattress, as new, $65. Single bed, mismatch, $20. Swival wheel stroller, excellent condition, $45. Cabinet record player, $10. Black bathroom carpet, 4x5, $10. Polaroid 1 step camera, $15. Custom blue Danish cafe curtains, covers 7', $25. 386-8387

PIONEER DOWNFILLED parka, size 42, like new, $60. Two ski jackets, downfilled, 1 size medium, 1 size 44, both like new, $30 each. Mans gold leather coat size 48 tall, like new, $75. Mans 10-speed bike, $75, 2 years old. Heavy duty jumper cables, $75. Two end tables with matching coffee table, $75, excellent condition. Quality drill bits, all sizes, $50. Quality garden hose, new, 50', $10. 382-0245. 206—788 Dominion.

14/18 KT. DIAMOND RING, matching diamond band, less than ½ price. $375. 595-4915.

VILAS MAPLE TABLE, 32X38", $200; bathroom vanity 18X21", $45. 595-3745.

CHILDS MESH PLAY PEN, high chair and 25" Viking Range. Any offers. 595-3729

CHILDRENS SAND BOXES, 4'x4'x8"/with sand, fitted lid. $26—delivered. 383-0974.

2 ONLY-8.00X14 SNOW TIRES on rims, $25. Also, large Coke machine. 658-8429

CEDAR PLANTERS, 2', $5.95. 3', $7.95. 4', $9.95. Will custom build. Will deliver. 478-5478.

1973 9½ HORSE OUTBOARD motor, VW dune buggy. Offers. 478-1019.

VIKING (EUREKA) VACUUM 4000, $40. Sears hand vacuum, $25. The two $60. 598-2763

CHINESE ORNAMENTAL egg pots, ideal for large tropical plants, $45. 388-4887, 386-3052.

JEWELRY DISPLAY CASES, Bastion Square. 382-7323

LARGE COFFEE TABLE; 1 PR full length drapes, 1½ width; 2 pr single width drapes. 477-8749

JOHN DEERE MODEL 214 lawn and garden tractor plus implements. 478-7515

CARPETS (CINNAMON) 8X12 wool, 9x12 nylon, excellent condition, $100. 386-8190.

REGENCY CATHEDRAL stained glass lamp worth $200 asking $100. 382-8549.

TOASTMASTER CONTINUOUS cleaning table top oven, $60. 592-7406

STONEWARE, HANDCRAFTed in Victoria. 383-0459, 1123 Bay St.

COLLECTION OF VINTAGE fashions for sale. Saturday-Sunday, noon-4pm. 474-1540

KINGSIZE WATERBED WITH satin sheets and utility trailer. 384-8926

METAL OVERHEAD GARAGE door, 8' wide by 6' high, like new, $150. 478-7839.

CABINETS, TURNTABLE, lamps, encyclopedias and miscellaneous. 385-5480

HIDE-A-BED; FRIDGE, TWIN bed complete. Good condition. 388-5310.

GAS MOWER, REEL TYPE with catcher, working order, $40. Power saw, $15. 477-1660

METAL DETECTOR, COIN Master IV discriminator, $200. 386-5139 or 656-3143

NEW MATTRESS 48X72 Latex foam rubber, cost $249, sell $130. 382-3983.

OCCASIONAL CHAIR, HIdeabed, toaster oven, winter coat (size 12). 383-6645

SHOPSMITH WITH EXTRA attachments and accessories, work bench. 478-8465.

CHANDELIER, BATH SPACE saver, tricycle, toys, infant crib, old bicycle. 479-0683.

CHESTERFIELD SUITE, Raisin brown, good condition, $100. 478-6158

1 METAL TOOL BOX, SUITable for pickup truck. $75. 478-9939

STAINED GLASS LAMPshade, 40"x14½"x20½", $350. 652-1584.

DESIGNERS CUSTOM CHInese red velvet drapes. Record-a-call. 652-2783

WRINGER WASHER, STUdents desk, misc. furniture. Other household items. 381-5044.

LADYS FASHIONABLE SUMmer clothing. Mostly size 12. Clean and reasonable. 598-0275

BIRKS STIRLING FOR 6; serving pieces. Phone after 6. 386-8216.

UNDERWOOD 555 ELECTRIC portable typewriter. $150. As new. 383-5075

ONE YEAR OLD 9X12 CHESnut brown carpet; drapery rods. 479-1876.

BRITISH INDIA RUGS 9X12, one medium blue. $500. One off-white, $550. 477-5390

FRIGIDAIRE DELUXE fridge, $100. B/W television, $25. Both working. 479-1529

FOR SALE: FOOS-BALL table, excellent condition. Phone 385-3593

TORO SELF PROPELLING, 21", like new, extra blade, grass catcher, $300. 592-5346

SPANISH LAMB COAT WITH racoon collar and hat, like new, size 16, $400. 592-5346

9" CRAFTSMAN TABLE SAW, like new, $250; 4" jointer $75. 384-5368

8" CRAFTSMAN RADIAL ARM saw with steel stand. $200. 592-7189.

½" HARD L COPPER PIPES, 70¢ a foot. 388-6493 after

30 MINT ROCK ALBUMS, $75. FIRM. 479-3656.

LADYS DARK BROWN SHEEP skin jacket, size 32, $75. 598-9061

GUITAR PLUS MISC. ITEMS. $80. Call after 8am. 592-7978.

FIREPLACE COPPER HOOD and sliding screen $50. 658-8852.

5 LIGHT CHANDELIER, $60. Clock radio, $25. 652-4687

100 MISCELLANEOUS FOR SALE

COLOUR TV, SMALL ELECtric heater, wooden ironing board, wooden clothes dryer, sewing machine, electric frying pan, shopping cart, dressers, pole cabinet, old typewriter, desks, highchair. 595-5498.

RCA CABINET STEREO AND record player, $85. 1 gallon of Latex paint, bone white, $7. Shower rod, $3. Wooden silver chest, $10. Large red velvet lamp shade, $10. New metal garbage can, $8. 385-2038.

HARRY, 477-6534
Non glare and regular picture glass, wide selection of attractive venetian blinds. Repairs on screens and screen doors. TRY ME, I'M REASONABLE.

VACUUMS
Electrolux, Compact, Filter Queen, Hoover and others. Rebuilt with warranty. Starting $25.
All Victoria Vacuums 595-2622

GOING OUT OF BUSINESS sale. Books, records, tapes, posters, puzzles, models, 30-50% off all stock. No trades. Centennial Books, 895 Esquimalt Rd. 385-4243.

DISHWASHER; 2 BABY CARseats (legal); booster seat; baby dressing table; baby walker; shortie drapes, cotton, unlined; pool table 84"x45" with cues, balls, etc. 595-3730.

WHITE MUSKRAT COAT, full length, feather cut, with raccoon collar, white leather belt, size 10 in new condition, valued at $3000 will sell for $1800. Days 384-2911, nights 652-4558.

73 AND 74 808 MAZDA S/W, Corning self clean stove, frost free fridge, washer and dryer, Gestetner, office desk and chair, metal detector, handy rack. Cash or trades. 478-9975.

TRADITIONAL CHESTERfield suite and loveseat and drapes, top quality, excellent condition. One large framed oil painting, one macramed table and misc. 383-6881

LARGE WOODEN ART OR drafting table, bolted for easy assembly, with hinged oak top plus drawer and storage space, app. 3'6" high, 34" deep, 5'5" wide. 595-1214.

YOU KEEP THE PROFITS, cooler for sale, "Ideal Vendor" coin operated chest type can and bottle dispenser. Great for private business or clubs. Asking $225. Call 477-1821 local 53.

HAVE PURCHASED SEARS Kenmore sewing machine. Selling portable zig-zag Mason machine and attachments, completely overhauled. Excellent condition. $120. 656-2509.

PHILLIPS WALNUT CONSOLE stereo, excellent condition, $195; Hibachi 14" square, long and short legs, new, $15; large wicker picnic basket, new, $25. 477-4613.

REDECORATING FORCES sale of approx 45 sq. yards of Propylon hard twist and rubberized felt underlay. Carpet in very good condition. Will sell cheap. 385-1112.

HANDMADE HAND LACED deerskin blazer plus matching purse, washable, size 8-10, bought last October for $500. Asking $300 or best offer. 386-0063.

MISCELLANEOUS HOUSEhold furnishings. Antique piano stool, baby items. Microwave oven. Colored portable TV, component stereo, golf clubs, etc. etc. 598-6519

KITCHEN NOOK, CHROME and orange, extension table plus 2 chairs, $250. 2 seats for camper van, form into double bed, 1 seat with reverse position, $275. 656-5197.

HUSQVARNA PUSH MOWER and catcher, like new, $40. Sunbeam electric twin blade 2 speed mower, $50. Fireplace hood and screen, Swedish steel, $50. 652-2059

INCINERATOR BARRELS, $7.50 delivered. Screens, covers, extra. Old barrels removed, extra charge. Also clean barrels. $10. Prompt delivery. 479-4067. Let phone ring.

4 PC TWIN BEDROOM SUITE $350; oiled walnut buffet $115; drop end loveseat $150; 12" portable TV $65. Mel's Bargains, 3460 Quadra, 384-3152. Chargex and Mastercharge available.

PAIR AVOCADO SWAG lamps, custom made bookcase/closet, chesterfield and chair, coffee and end table, 2 pair w/w lined drapes, pictures. 477-4894.

BEDROOM SUITE ¾ BED, small automatic washer/dryer, mirror 18x30, club bags, electric blanket, timer, Spicspan vacuum cleaner, luggage carrier, grass shears, and misc. 658-8237.

Fiberglass Supply
Resin $12 Gallon
Evenings 381-1143

RECORDS PLUS, VICTORIA'S latest new and used record store, many imports. 102 Maynard Court, 764 Yates St. Hours 10-5pm. 385-5822.

DEMOLITION MATERIAL. Doors, 2x4's, 2x6's, 2x8's, 2x10's, 2x12's, 1x8 shiplap, woodenwindows, incinerator barrels, misc. 1081 Dunford. 474-1096

BOAT AND TRAILER, GAS mower, 40 hp Johnson, hide-a-bed, colour tv, black and white tv, fridge, stove, wringer washer, typing desk. 479-2523.

RESTAURANT EQUIPMENT 24 only high back D.R. chairs; 5 only 8' folding banquet tables, new; S.S. garburator, new. 658-8828.

BIDS REQUESTED ON ALL OR portion of upholstered theatre seats with standards. In good condition. Reply Victoria Press Box 135 for appointment to view.

9K GOLD CHARM B

103 MISCELLANEOUS WANTED

SPECIALTY GUNS INT. KNIVES LTD.

GUNS WANTED
Rifles — Pistols — Shotguns
BUY for cash
SELL on consignment
TRADE for goods
576 Yates 383-2422

BEFORE YOU SELL ANYTHING YOU SHOULD CONTACT US. THE AUCTIONEERS AND APPRAISERS FOR VICTORIA AND VANCOUVER ISLAND
386-3308
926 FORT ST.
LUNDS

Robinson's

NEED CASH?
WE BUY GUNS OF ALL TYPES
1307 Broad 385-3429

WE NEED YOUR HELP
CASH
For any furniture, household items, cars or anything of value. Polite, courteous service, 478-3221 9-5pm., 598-1836 6-9pm.

ATTENTION MOTHERS
Children outgrown their clothes- we are now consigning quality used childrens apparel and handcrafts starting March 17. Come in and see our cute...
KIDDIES' KAROUSEL
2666 Quadra 383-1122
(at Hillside) Mon-Sat 9:30-5

CASH
Vintage clothing, furs & accessories, linen, costume jewelry, china, glass, collectibles. Small unique or antique furniture, prints, brass, etc. 11 to 5. 384-4547, after 6, 385-9878, 577 Johnson. THE BAY WINDOW.

INSTANT CASH FOR EARLY Canadian pine furniture. Oriental rugs. Indian artifacts. Swords. Bayonets. Badges. Metals. Royal Doulton figurines and Toby Jugs. Jewellery. Gold. Silver. Brass. Copper. Hibernia Antiques, 1034 Fort Street, 386-0911, 383-0405.

COLLECTOR BUYING EARLY 78's of opera and classical song, also cylinders, unusual records, early record catalogues and books on music.
R. E. Hammond
Box 1518
Gibsons, B.C.
V0N 1N0

SCRAP GOLD AND SILVER Purchased for cash, also Gold and Silver Jewellery, pocket watches, medals and Military items. Silverware, Brassware, Antique furniture. Collectors Corner Antiques Ltd. 829 Fort Street, 386-1155.

WANTED TO BUY HOLBERG Mines N.P.L., defunct, must be reasonable.
BOX 6704
Station D
V5W 3T1 Vancouver
Phone 325-7808

THE SALVATION ARMY needs your clothing, furniture, household goods. "Help us to help others." Family Thrift Stores. Victoria, Sidney, Langford. For Pickup— 386-3295

MILITARY BADGES — medals — trench art. Soldiers pictures in oval curved glass frames. Colin McIntosh, 479-2362.

WANTED: SEED SPREADER, chain or diamond harrows, trailer, blade or other equipment suitable for use on small farm tractor. 656-2717

CASH TODAY
BCRIC share will pickup.
477-0658

Beer Bottles and cans 60¢ doz, soft drink bottles, old car batteries, radiators, copper, brass, lead etc. 526 David, 383-1328, 8-4.

DIAMONDS & GOLD WANTED Cash for your diamonds and rings in any condition. Universal Trading, 584 Johnson, 383-9512.

WE PAY CASH FOR ALL square cornered fridges, stoves, washers, dryers, deep freezes, working or not. 384-5721

WANTED: USED FURNITure, appliances, anything with resale value. Phone for cash appraisals, P&A Trading, 386-6636.

FOUR MEDIUM OAK DINING size chairs, in good condition, preferably ladder back. 382-1060.

WANTED 3 OR 4 PLACE SETtings of Regency pattern Royal Crown Derby dinnerware or odd pieces. 383-1930.

WANTED, 4 PLACE SETTING of Community plate "Morning Star" and older blond furniture. 388-5042 or 386-3585

HAVE PURCHASED USED Minolta 7S camera, what I need now is the Instruction Manual. 656-6912 after 4pm.

WANTED: DINING ROOM suite, dark oak or walnut, oval table, 6 chairs, good condition, 479-2003

UP TO $75 FOR SMALL BOAT and oars. Also misc. household items wanted. Reasonable only. 474-2971.

SELL OLD BOOKS TO THE HAUNTED BOOKSHOP
382-1427

WANTED: OLD LIGHT FIXTURES AND CHANDELIERS. 595-0875

PIANO WANTED, ALSO bench stool; 1960's Volvo rear end. 384-1154.

WANTED: ENGLISH CONcertina or Squeeze box, any make, any condition. 598-4359

TO MAKE BIRTHDAY HAPPY, second hand cement mixer. 656-6681.

WANTED-TENDERS FOR supply and guarantee of jute back carpet. 656-3227.

WANTED URGENT: LEAD, any quantity up to 45¢ per pound. 386-6636.

WANTED 6 PLACE SETTING of Royal Albert Heirloom pattern. 592-2331.

WANTED: HIDE-A-BED AND throws for couch and chair. 386-9830.

FRIDGES, SQUARE CORnered, working or not. 478-2313, 478-5449.

WE WILL PICKUP YOUR OLD appliances and scrap iron. 386-6938

WANTED: WESTERN RIDING boots, ladies size 8. Reasonable price and condition. 385-2778.

NEEDED INEXPENSIVE OLD solid wood office or school chairs. 383-8512.

WANTED: 50'S STYLE OXford saddle shoes, Size 7-7½. 385-7692

WANTED-ELECTRIC TYPEwriter, good working order, reasonable price. Phone 385-3979.

SILVER BARS AND BCRIC shares wanted for cash. 381-5389.

WANTED: ROUND WHITE lace table cloth, large or small. 652-3728

PISTOLS, HANDCUFFS, LEG irons, modern or antique. Top prices. 592-6940.

103 MISCELLANEOUS WANTED

OLD POSTCARDS OR GREETing cards purchased by private collector. 595-8845.

WANTED-QUALITY CHINA, glass, silver, cullectibles, etc. 383-8311 or 595-7567.

WANTED-2 PAIR SKATES: childs white figure skates size 12, boys size 6. 382-5355.

FRIDGES, SQUARE CORnered, bought. 383-7213 All Temp

WANTED BY COLLECTOR Nippon china. 479-3052.

WANTED 6' OR 8' ? DISPLAY case, any condition. 382-2030

WANTED: PROPANE HEATer for cabin. 479-7441

OAK LEAVES FOR TABLE, 47½" wide. 656-2471.

WANTED: PEDESTAL SINKS, french doors. 382-4214.

WANTED 14'-16' CANOE IN good condition. 477-4185.

UTILITY TRAILER. 479-2836.

105 GARAGE SALES

GIANT BASEMENT SALE, Saturday, Sunday, 9:30-4pm., 4377 Columbia Drive (off Majestic, off Dougal). Bargain prices on 300 items. New bathtub, beautiful solid wood waterbed headboard and footboard, lawnmower, garden tools, hide-a-bed, golf clubs, kitchen items, clothes, bike, bowling ball, aquarium, sewing materials, standup hair dryer, child's record player, records, tapes (50 cents), books, etc.

SPECTRUM COMMUNITY SCHOOL
GARAGE SALE
MARCH 15TH.
8:30-4PM.
957 WEST BURNSIDE

YARD SALE, 380 SILICA RD. off Atkins, down from RCMP. Saturday and Sunday, 10am till dark. Bikes, beds, household items, curtains, clothes, tires, electric guitar and amp, fish tanks, hairdryer, books, electric organ, records.

MOVING. MUST SELL. BAR, car top luggage carrier, beds, brass firescreen and tools, baby car seat, chairs, curtains and rods and Assorted baby items. 2928 Mt. Wells Dr. Saturday-Sunday.

TWO HOUSE GARAGE SALE. Bedroom suite, Hostess chairs, macrame, burl clocks and dozens of times too numerous to mention. Saturday and Sunday March 15th and 16th, 10 til dark. No early birds. 747 Greenlea Dr.

GARAGE SALE, 9AM, SATURday, March 15th, transferred abroad, everything must go. Skis, skates, sports gear, toys, bedroom furniture, 12x13' tent. 1238 St. Patrick.

4230 CEDAR HILL ROAD, 477-7038, 10 am Saturday. Deluxe workmate, braided rugs various sizes, carpets, colour TV, single bed, kitchen table set, miscellaneous articles.

GARAGE SALE, SATURDAY, Sunday March 15th, 16th, 2141 Skylark Lane, Sidney. Wooden beds, tables, bookcases, tools, toys, dishwasher and misc. household items.

MOVING TO APARTMENT, everything must go. Color TV, miscellaneous tools, ladders, etc. 10am Saturday, 1850 Penshurst Rd.

BEDS, BOOKS, BIKES, household items, skate sharpener, lots of misc. Sat & Sun, 10am-2pm. 639 Roseridge Place (Northridge Subdivision).

LAZY-BOY, LAMPS, HEATER, books, misc. household items. No early sales. Saturday 10-4, Sunday 10-2, 4882 West Saanich Road.

GARAGE SALE, 710 GORGE Rd. West. Furniture, clothes, plants and assorted household goods. Saturday and Sunday, 10-4.

GARAGE SALE, 120 MADDOCK Street West, Saturday March 15th, 1-4pm only. Baby items, ping pong table, stereo, typewriter and other misc.

HOUSEHOLD FURNITURE, miscellaneous tools, lumber, bricks, water pump and fittings, 15' boat, 50 hp motor and trailer. 470 Viaduct, 9-4pm, 479-8156

DOORS, BOATS, LAWNmowers, carpet underlay and many more items Saturday and Sunday, 4839 West Saanich Road.

GARAGE SALE, CLOTHES, paper backs, toys, odds and ends. Some collectibles. 10am-4pm, Saturday-Sunday, March 15-16. 1271 Hastings St.

JACKLIN CENTRE GARAGE Sale every Sat. and Sun. 9:30-3:30pm. Located at 3108 Jacklin Rd. Langford. See our ad under Coming Events.

MOVING SALE, BABY buggy, misc., wood, glass bathtub doors, ping pong table, 77 Jimmy. Assorted items. 700 Violet Avenue, Saturday 9-4pm.

4 FAMILY GARAGE SALE. Chrome table and chairs, older fridge and TV, antique bottles plus many more misc. 10-4pm. 1134 Bewdley.

GARAGE SALE, SATURDAY and Sunday afternoon, household items, books, clothes, steel scraps, miscellaneous things. 790 Lily.

DOUBLE BED, COLOR TV, compact vacuum, ski boots, barbecue. Saturday-Sunday. 10-4pm 1043 Esquimalt Rd.

MOVING. MISCELLANEOUS basement sale. Crib, skates, furniture, clothing, etc. Saturday 10-5. 3959 Blinkensop Rd.

MOVING. HOUSEHOLD EFfects for sale. Everything must go. Friday, Saturday, Sunday only. 2920 Prior St.

COLQUITZ GIRLS FIELD HOckey Team Garage and Bake Sale, Saturday March 15th, 9am-2pm, Colquitz Gym.

MISCELLANEOUS ITEMS. 7045 Brentwood Dr., Brentwood Bay, 10am-2pm Saturday-Sunday

MOVING SALE, SATURDAY 9-4pm. Household effects, utility trailer and much more. 2724 Scott St, just off Shelbourne.

UNUSUAL ITEMS. 1214 OLD Esquimalt Rd. Saturday, March 8, 9 am. No early birds.

GARAGE SALE, HOUSEHOLD items. Good buys. 10-4pm, Saturday. 4378 Shelbourne St.

GARAGE SALE, SAT. MAR. 15, 10-3. Bikes, housewares, bridal accessories. 840 Gladiola Ave.

GARAGE SALE. EVERYthing must go. Saturday and Sunday. 2421 Foul Bay Rd.

YARD SALE AT 1070 JOAN Crescent Saturday morning from 10 until 1.

9947 SEVENTH ST., SIDNEY, Saturday and Sunday, from 9 until 4.

SATURDAY MARCH 15TH, 10 til 2. Books and misc. 980 Foul Bay Rd.

GARAGE SALE, MARCH 15. 2597 Vista Bay Rd. Lawnmowers, furniture etc. 477-8106

GARAGE SALE, MISC. ARTIcles, Saturday and Sunday 10-4, 158 Sims Ave.

SUNDAY, 1-4PM., 335 MOSS Street. From bathtubs to bunk beds.

SATURDAY 10AM. HIGHchair, television, clothing, and misc. 607 Michigan St.

MOVING. SATURDAY, 2455B Wentwich, beds, chairs, etc. miscellanous. 478-2864.

QUALITY ITEMS FOR: MEN, women, kids, dogs, home, etc. Sunday, 10-5, 107 Kingham Pl.

HUGE SALE, 2813 SCOTT Street off Bay, before Shelbourne, Saturday and Sunday.

105 GARAGE SALES

ATLAS TABLE SAW, PROpane camper furnace, miscellaneous tables, blue chesterfield and chair, trombone, clarinet, auto harp, dresser with mirror, miscellaneous antique chairs, office type water cooler, many collectables, books and miscellaneous, old uniforms and hats, 827 Craigflower.

SUNDAY, MARCH 16 ONLY, 10am-5pm. Garden items. Household furniture. 200 Yamaha motorcycle, 1970, tested. Kavalier by Howet Archery target with site and accessories. Saxaphone, 10 speed bike, Crossman 38 T pistol. Free Coffee. 2392 Millstream Rd.

BRENTWOOD BAY. 923 VERdier Ave. Saturday and Sunday. Rotofiller, Jari sicklemower, upholstered and steno chairs, exersize equipment, drapes, linens, corner china cabinet, lamps, old sewing machine, household appliances and furniture. 652-3703

BASEMENT SALE, 4014 OSgoode Place off Larchwood and Laval Avenues. Innumerable items including chesterfield, chairs, TV's, aquariums and accessories, hotplate, coffee table, heatilator. All day Saturday, Sunday, Monday and Tuesday, from noon onwards.

SCUBA GEAR, S.M.U. AND N.H.S. uniforms, cub uniform, TV, pictures, fabric, light fixtures, sporting goods, toys, clothing, bedspreads, books and lots of misc. Saturday 10am to 4pm., 4679 Deerwood Terrace (in Broadmead).

GARAGE SALE, 1257 PEARCE Crescent, Sunday 9-4 PM. Fish tanks, 5, 10, 15 gallon; 3'x12' pool, garden tools, cameras, English style pram, child car seats, bed, University texts, assorted clothes and drapes. 477-1253, 477-1434

3 FAMILY GARAGE SALE. 10 speed, bed, dressers, baby items, mix master and other kitchen needs. Ornaments, curtains, bowling ball and lots more. 4137 tuxedo dr. off Quadra. Saturday, 10-4pm. No early birds please.

UNBELIEVABLE BARGAINS, 2855 Fifth St. off Hillside, Saturday and Sunday. 10 am-4 pm.

GARAGE SALE PRICES, MOVing. 12-5, 1270 May Street.

FURNITURE AND MISC. 551 St. Charles St. Saturday 8-4pm.

115 SWAPS

PROFESSIONAL PAINTER will swap work for Colour TV, Dishwasher or car. Workmanship guaranteed. 658-8192.

WILL EXCHANGE BRICKwork for 18-22 ft. trailer. 478-6153f

4X4 LANDROVER. REBUILT extensively. $3000.00 in bills. Swap for best boat or ? 656-6806.

1967 CADILLAC SEDAN DEVille for truck or ? 478-7296.

116 COINS and STAMPS

ARTIFACTS
BY AUCTION
TUES., APRIL 1st, 1980.
Approx. 100 lots incl. Nootka, Salish, Tlingit Baskets, Trays, etc., Earrings, Jewelry, Blankets; Ltd. Ed. Prints, etc.
Consignments Still Being Accepted.
926 Fort Street 386-3308
LUNDS

WILL BUY FOR CASH YOUR silver coins. Wanted Canadian 1966 & prior, 1967 & 1968. US 1964 & prior.
CAPITAL CITY COINS & STAMPS
100 BURNSIDE RD. W.
383-2634

BOMAR ANCIENT COINS will be at the Greater Victoria Coin and Stamp Show being held this weekend, March 14-16 at the Tally Ho Travel Lodge, 3020 Douglas. We will be there Saturday 10-6, Sunday 10-5. We have ancient and medieval coins. Buy, sell, trade.

MEDALS
English collector staying in Victoria will pay top price for medals. Also swords, daggers and other militaria. 388-6267 ext. 24.

SILVER COINS WANTED! Canada 1967 and prior, U.S. 1964 and prior, G.B. 1946 and prior, Olympic silver coins. John & Glenda Cheramy, no nickels needed. 384-7622.

WE RECENTLY COMPLETED a highly successful Stamp Auction. We are now accepting consignments for the next Auction to be held Tues., April 8, 1980. LUNDS, 926 Fort St., 386-3308.

COIN AND STAMP SHOW, Tally Ho Travel Lodge, 3020 Douglas St. March 14, 15, 16. Friday 2pm-9pm, Saturday, 10am-8pm, Sunday 10am-5pm.

COINS BY AUCTION, TUES., 7 p.m. Incl. Cdn. Silver, S/S Comm. Auto. Series, S/S Coins "The Masters of Raphael," etc. 926 Fort St., 386-3308. Lunds.

WE BUY SILVER COINS AND sterling. Universal Trading Centre, 383-9512

117 ANTIQUES and ARTS

SCRAP GOLD AND SILVER
Purchased For Cash
PRICES AS FOLLOWS:

9K Gold	$ 6.75 per dwt
10K Gold	$ 7.50 per dwt
14K Gold	$10.50 per dwt
15K Gold	$11.25 per dwt
18K Gold	$13.50 per dwt
22K Gold	$15.50 per dwt
Scrap Silver	$15.50 per troy oz.

Sterling Silver items in Good condition paying from $20 to $40 per Troy oz.

Special Premiums Paid For Antique Jewellery, gold and silver pocket watches, military medals, watch chains, bracelets.

Subject to price changes depending on Market Fluctuation.

BUYING HOURS
Mon thru Thurs. 10-5, Sat. 10-6
Collectors Corner Antiques Ltd
829 Fort St. Tel. 386-1155

ANTIQUE & FINE ART AUCTION
Mon., April 14, 7 p.m.
Incl. 17th, 18th, 19th C. FURNISHINGS
Geo. & Vict. SILVER; Oriental CARPETS, FINE ART, PORCELAIN, CLOCKS, JEWELRY, etc.

We are Now Accepting Consignments of These Articles and More.

Please contact
MR. JOHN E. BOYLE
386-3308
for an Appraisal of Your Items for Inclusion in this Quality Sale.

THE AUCTIONEERS & APPRAISERS FOR VICTORIA
926 FORT ST. 386-3308
LUNDS

117 ANTIQUES and ARTS

ANTIQUE SHOW AND SALE
Will McKitka's Heritage fair with over 40 dealers from Vancouver, Victoria, Vancouver Island and Fraser Valley. Thousands of quality antiques and collectibles, March 22 and 23, Saturday 11-9, Sunday 11-5. Royal Towers Hotel, Royal Ave. and 6th St. New Westminster. Admission $1. For info call 594-6547, 584-8210.

ROYAL WORCESTOR COLlectors: 2 10½" plates, beautifully signed landscapes "Tewkesbury" and "Mary Arden's House", mint condition, $200 each. Also Worcestor vase, 12½" tall, mint condition, about 100 yrs. old, $350. Either piece would make a beautiful wedding present. Reply to Victoria Press Box 182.

PRIVATE SALE
Must sell one of a kind hand carved dining room suite, estate jewelery, Salvador Dali art, E. Goodall water colour, Meissen porcelain vase, Bengal tiger rug. 382-0349.

B. W. LEADER
O.P. 24"X18" (Malvern Hills), dated 1918. Private. Reply Victoria Press Box 155.

WANTED: ANTIQUE FURNIture of all periods, silver, clocks, individual pieces and estates. Top prices paid. Maxwell Stumps Antiques, 382-2434.

WANTED: GEORGIAN FURniture, oriental rugs, silver, clocks, etc. TOP PRICES PAID. D. Robinson, 1019 Fort, 384-6425.

VINTAGE RADIOS. COLLECfor has several models for sale, wants battery sets from the 1920's. 478-9193.

ONE OF A KIND, ENGLISH taxi, valued at $4000. Must sell. $2000. Denman Island 112-335-0355

HUMMEL ANNUAL PLATE COLLECTION
1971-79 inc. Write PO Box 748, Lazo, BC. V0R2K0

BRITISH INDIA RUG 9X12, honey color background, pastel pattern, excellent condition. 721-3306.

LARGE REGENCY SIDEboard, swing mirror, lap desk, spindle back chair, pair small silver comports. 384-3040.

ELEGANT ANTIQUE 3 DRAWer dresser with 3 mirrors, asking $225 negotiable. After 5 727-2038 ask for Katia.

ANTIQUE RESTORATION and reproduction, highest quality craftsmanship. Dove West 388-5517

GENUINE VICTORIAN CHESterfield, just reupholstered and deep tufted in gorgeous Sanderson velvet. 598-2320.

FURNITURE REPAIRED, ANtiques our specialty. Phone 478-2539.

ORIENTAL RUGS, NOMADIC kilims and wall hangings. 598-9495.

BEAUTIFUL ANTIQUE FURniture and lights for sale. 385-0326.

SUPERB NEEDLEPOINT, EXcellent framing. Some light. 382-9890

REFINISHED OAK SIDEboard circa 1900, Jacobeantwist style, $500. 658-5394.

6 PIECE CHAMBER SET, circa 1860, rose pattern, offers. 479-5952.

FOUR ANTIQUE BABY dolls. Phone 604—224-6619 evenings.

ORIGINAL "DALI" LITHOgraphs. Exceptional set of three, $2000 firm. 595-5819

GENUINE FRANKLIN STOVE in excellent condition. $125. 656-2427 9-5 pm.

PINE WRITING DESK. WICKer rocker. Framed prints, etc. 595-7186

ANTIQUE DRESSER, NO MIRror. $200 firm. 382-5675

BRASS BED, NEEDS WORK. 3277 Glasgow Street.

PINE HUTCH, $475 OR NEAR offer. 598-3162.

120 GARDEN SUPPLIES

Fertilizer

SEAWEED $2 PER SACK DElivered, support Shoreline band. Phone Sunday after 5pm. 385-4178.

SAANWOOD FARMS LTD. Cow manure. 652-2026 or 652-1743. No Sunday calls please.

COW MANURE, LITTLE BEDding. 777 Kangaroo. 478-1876. Let phone ring.

HORSE MANURE MIXED with sawdust, we load $8 per pickup. 652-2860.

STRAIGHT OLD COW MAnure. 7 yards $52. 14 yards $99. Bag $2.50. 595-0773

COW MANURE, $25 PER PICKup load delivered. 652-2278

CHICKEN MANURE. 478-3612.

Greenhouse

B.C. GREENHOUSE BUILDers. Quality aluminum/glasss greenhouses and accessories. See our display greenhouse at the Elk Lake Garden Centre. For information/brochures phone 385-2841.

Plowing, Rotovating and Cultivating

DON'S TRACTOR SERVICE
477-3913
We rotovate, plow, cut grass and brush; also loading and hauling.

GARDEN ROTOTILLING, Western Community, heavy duty machine, reasonable rates. 478-0798 after 5pm weekdays.

ROTOTILLING, $10 PER HOUR or by the job, no job too small. 10% discount for senior citizens. Call 385-5242 or 595-3273.

TED'S TRACTOR SERVICE. Rotivating, plowing, leveling. Anysize. 478-4059 after 4pm.

ROTOVATING SMALL OR large areas. 658-8109.

Seeds, Bulbs, Plants Trees and Shrubs

REDUCING ORCHARD, 4 year old McIntosh trees on #111 root stock, $3 each or 12 for $30. Dig your own. 652-1992.

ORCHARD PLANTS, BARK; book "Home Orchard Growing" third edition. 595-5438

Tools and Supplies

NEW GRASS BAGGING ATtachments for John—Deere riding mowers, $50 each, 287-7684.

LAWN ROLLER, FERTILIZER spreader for sale. Good condition. 595-3394.

RARE RANSOM 16" MERcury Mark I lawnmower. 477-2260

Top Soil, Rocks and Fill

RAW PEAT
For sale by contract, approximately 150,000 cubic yards. Rock Chalifour 388-6161.

SCREENED TOP SOIL WITH manure and sand, $12/yd. Delivery extra. Sterilized potting soil by bag. E. Nixon Ltd. 478-0511; Nights 479-1937, 479-2995

HILLBANK GRAVEL SUPplies Ltd. Top quality topsoil delivered in Victoria area. 10-20 yard load, $11 peat mix, $10 peat soil. 743-2467.

120 GARDEN SUPPLIES

Top Soil, Rocks and Fill

SAND, GRAVEL, DRAIN AND crushed rock, 1 to 6 yard loads. 658-5406.

NO. 2 TOPSOIL OR PERC FILL $5.50 per yard. Del. Victoria and Pen. 652-1658

NO. 1 SHREDDED BLACK loam, 4 yards $50; 7 yards $75; big bag $2.25. 595-8129

125 PETS and SUPPLIES

TROPICAL FINS and Foliage Ltd.
2719 Quadra St.
(just north of Hillside)
385-1000

30 gal Aquariums
Reg. $42.99
$29.99
-limited quantity
-36"x12"x16" H
-seconds

Large shipment of Aquarium Plants Now in Stock

New Shipment of Hawaian Marine Fish just arrived
Hours: Mon-Fri 10:30-9
Saturday 9-5:30
Sunday 1-5

RARE-AFRICAN RHODESIAN Ridgeback puppies, "the ultimate family guardian". Registered champion stock. Fine bred for sound temperament, show quality. To approved homes only. Enquiries invited. 656-4493.

BEAUTIFUL REGISTERED German Shepherd pups. Champion blood lines bred for looks and temperment. Both Sire and Dame available for viewing. 477-6128.

IF YOU CALLED PREVIOUSly try again. The original sale fell through. Purebred long haired black and tan Dachschund, 7 months old, good with children. $100. 598-9061

10 MONTH OLD FEMALE Doberman, all shots, ears cropped, papers available in Langley B.C. Parents were American and National champs, asking $250. 383-2966.

BIRD AUCTION
Sunday, March 16, 1PM.
St. Joseph's Hall
785 W. Burnside

GOLDEN RETRIEVER PUPples, champion English blood lines, registered, home reared. Wonderful temperment for show or pet. 479-4028 after 6pm.

ADORABLE REGISTERED long-haired miniature Dachshund puppies, 2 males, one black and tan and one chocolate. 479-6379.

PUREBRED, CHOCOLATE brown Labrador pups, 8 weeks, excellent retrievers and companions. 474-1583, 6pm-8pm only.

FREE TO GOOD LOVING home, 2½ year male Alaskan Malamute and 3 year female Terrier mix, both neutered. Need room to run. 477-9941

6 MONTH OLD BLACK HUSKYblue heeler desperately needs a home in country setting. Great with children. 385-6423 after 6pm.

LABRADOR X PUPS, ENGlish Setter X pups, 2 German Shepherd X's, 1 Doberman X, 1 Dalmation purebred, 1 Terrier pup. 479-5868.

BEFORE BUYING A PUPPY call Victoria City Kennel Club "Watchdog" for advice. 477-9781.

REGISTERED DOBERMAN Pinscher puppies from champion stock. Phone 246-4267 or 746-4332.

REGISTERED GERMAN Shepherd puppies, also older dogs, obedience trained. 748-8884.

CHIMO DOG OBEDIENCE classes for beginners starting Wednesday March 26, near Sears. 479-2629.

2 PURE ENGLISH SPRINGER Spaniels, brown and white, no papers, 8 months old. $75. each. 592-2558.

REGISTERED BLUE PERsian kitten, 6 months, male, litter trained, $200 or best offer. 479-9972.

SIMMENTAL COWS AND calves, full bloods, purebreds and percentage. Phone Ladysmith 245-2488

HUNTING DOGS
Purebred German Shorthaired Pointers, 7 weeks old, $100. 112-723-8490

PINSCHER MINIATURE FEmale, 3 years, spayed, all shots. Family pet. $75. 2 kittens, free. 656-6077.

BOUVIER DES FLANDRES puppies available, purebred, registered, serious inquires only, evenings 112-758-1656

18 GALLON AQUARIUM WITH all accessories including iron stand and several fish, $60. 382-8256 after 4pm.

COLLIE PUPPIES. SIRE AND Dam both Champions. To show homes only. Shots. Kinloch Kennels registered. 478-4875 6-7pm.

MOVING, WE HAVE TO GIVE up 7 month old puppy, very lovable, shots, free to good home. 477-7032.

DOBE PUP, BLACK AND TAN female, 4½ months. Uncropped, tail docked. Quiet loving disposition, $65. 479-5016.

PUREBRED OLD ENGLISH sheepdogs, excellent family pets, ready Easter week. $100. Phone evenings 112-545-4979.

REGISTERED PUREBRED German Shepherd pups, 10 weeks old, dark in color, good temperaments. 727-2308.

IF YOU WANT TO HAVE YOUR dog well trained phone us. Any breed from 3 months to 5 years. 385-8209.

PUPPIES, LAB-WHIPPET cross, 5 males, 1 female, 6 weeks old. $10 each. Good homes only. 382-3833.

CHINESE NIGHTINGALES, beautifully coloured birds. Noted for their song. Make excellent pets. 479-1777

ALASKAN MALAMUTE REgistered, black and white, excellent pedigree, 112-754-3085.

PUPPIES FOR SALE, ¾ COLlie, ¼ samoyed, $10 each. 595-0192.

REGISTERED YORKSHIRE terrier, puppies. 248-9649, 6-8 p.m.

SILVER AND BLACK MINIAture Poodle puppies for sale. $75. 478-0255

URGENT! MOVING. 10 GALlon tank and all accessories, salt water tank, 2 fish. 386-1508.

AFRICAN LOVEBIRD, young, black mask and peach face. Phone 383-4804.

FREE TO COUNTRY HOME black lab, friendly and excellent with children. 385-0975.

DOG GROOMING
By qualified groomer, all breeds. 478-4906.

GUINEA PIGS, MAKE GREAT easter bunnies! $6-$15. 478-5725. Steve.

REGISTERED SHETLAND Sheepdog puppies for sale. Also 6 month female. 479-5939.

FOUR-YEAR-OLD SILVER buff purebred neutered $150.00. 112-245-3360.

PARROT FOR SALE, YOUNG and tame, Mexican Double Yellowhead. 479-0205.

ADORABLE PUPPIES, MOTHer purebred Siberian husky. 112-748-6086 evenings.

WANTED TERRIOR POODLE Cross pup for a loving home. 479-9573.

HUSKY/LAB PUPPIES, 7 weeks old, had shots. $25 to a good home. 385-8451.

125 PETS and SUPPLIES

BIG LOVEABLE NEWFIE cross, needs good home, spacious yard. 385-5480

ENGLISH COCKER SPANIEL puppies. Champion sired. 652-9361

FEMALE BLACK LAB, 8 months, had shots, free to good home. 592-2053.

POODLE/TERRIER CROSS puppies, $20 to good home. 479-8306.

COCKATEILS, MONK PARrots and pair of Lories for sale. 479-5006.

20 GALLON AQUARIUM Almost new. Complete, $40. 474-2934.

1 BORDER COLLIE CROSS, 3 Labradors, 1 sheepdog cross, 1 terrier cross. 478-2714.

GERMAN SHEPHERD CROSSbreed puppies, $20. 723 Princess Ave. between 5pm-7pm

KITTENS, 8 WEEKS OLD, need new home, house trained. 385-6989.

200 GALLON AQUARIUM, complete. $450. 478-2864 or 381-5938.

MALE SILVER POODLE, 3 months old, had shots, $100. 656-5075.

FREE TO APPROVED HOME 11 month spayed Shepherd, good disposition. 383-8990.

27 GALLON AND 3 GALLON aquariums with all accessories and fish, $80. 479-6463.

BLACK LAB SAMOYED cross, 5½ months old, free to good country home. 474-2171.

REGISTERED CHAMPION sired doberman pups for sale. 595-9119.

WANTED: MINIATURE POM puppy. After 6, 479-7057.

BOXER X, FEMALE, 12 weeks. After 2:pm, 479-1923.

BEAUTIFUL DOBERMAN cross pups. Anytime, 652-9360.

FREE TO GOOD HOMES 4 LITter trained kittens. 598-4367.

COMPLETE 20 GALLON aquarium, like new. 652-1400

127 CHICKS, POULTRY HATCHING EGGS SUPPLIES

CHICKS — BROWN EGG layers, White Leghorns, White Rocks. Order early, ship anywhere. Write Napier Chick Sales, 6743 - 216th St., Box 59, Milner, B.C. V0X 1T0. Phone 534-7222.

ORDER NOW-COULD BE shortages. All pullets, meat chicks, cucklings, goslings, hatches weekly. Bronze turkeys, March 22. White turkeys, April 11th-May and June. 479-2084, 112-746-5244.

CHICKS, COMETS, LEGhorns, Hubbard meat, Turkeys, Bronze and white. 478-3368 before 3pm

BARRED ROCKS, $4 EACH OR $3.50 each for all 20 birds. 478-3201.

11 MONTH LAYING COMETS, $5 each. Phone 479-0879.

128 LIVESTOCK SUPPLIES AND EVENTS

SOUTH SAANICH FARMER'S Institute Meeting, Tuesday March 18th at 8pm. Pavilion Hall, Canada Research Station, 8801 East Saanich Rd. Open to anyone interested in agriculture. Guest speaker from the B.C. Land Commission talking about the agricultural land reserves and answering queries. Also a report on Peninsula water study under Ardsa, voting on a resolution to change the name of the institute to Saanich Peninsula Farmer's Institute and numerous other matters of interest to growers and farmers. Refreshments served.

JOHN MacNUTT TRUCKING
SAWDUST—SHAVINGS
HOGFUEL
Large or Small Loads
479-6560

MANDER TRUCKING LTD.
SAWDUST
SHAVINGS
CEDAR HOG FUEL
385-3041
After 6, 479-7629

Kanata Show Pony
English & Western trained. Jumps. Safe on road. No vises. To good home. $500. 478-9780 after 6pm.

HUNTER/JUMPER TB/QH TASHA registered 6 year chestnut mare. Approximately 16 hh, sired by St. Molin. Excellent mover and good disposition. Offers. 658-8783.

FIVE MONTH SEMMINTAL bull, approximately 600 pounds. Year old open Hereford Angus cross heifer, 850 pounds. Grain fed. $750 each. 642-3917.

GOOD HOME NEEDED FOR A purebred Welsh gelding, sadly outgrown, 12.2 hh, 6 years, $400. Tack, $50. 479-8752 after 4pm, Heather.

17" STUBBEN SEIGFREID, excellent condition, $600. Brand new T.B. breast plate, $40. New running Martingale, $25. 656-5089.

FOR LEASE, WEEKDAYS only, Western Anglo-Arab for advanced beginner, tack supplied, Beaver Lake area, $60 per month. Sharon, 656-0287 after 6.

THOSE WISHING TO ATTEND The V.I.H/J winter series awards banquet in April please call Wendy before March 25th. 658-5165.

REGISTERED TB, 11 YEAR old gelding, sound, excellent event and dressage horse. Sure ribbon winner. Exceptional temperament. 112-246-9688

REGISTERED THOROUGHbred gelding. 16 hands, 11 years, chestnut. Sound, unshown, $1000. 652-3209.

CEDAR POLES, PEELED AND dried. Up to 20' long. Girls English riding hat, size 6⅞, excellent condition, $7. 652-2558

BOARDING AVAILABLE, BOX stalls, tack room, riding ring, seperate fields, seaview stables. 478-7844.

1 HEIFER READY FOR breeding, 1 bred cow, 1 open cow. All Hereford cross. Grey laying geese and eggs. 479-5619.

TOP QUALITY REGISTERED Toggenburg goat kids, 1 yearling $50 and up. 112-537-9316 Salt Spring Is.

REGISTERED ARAB GELDing, 9 years old, Western and English, excellent ladies horse, very gentle. 748-0469 Duncan.

K&M FLAT SCHOOLING Show, enter on day, March 16. 652-3014

ARABIANS - PUREBRED AND part bred for sale. Stud service available. 743-9441.

FEEDER PIGS, 5 MONTHS old, 80 to 100 lbs. Bred sows. 478-5153.

WANTED: OLDER BUT sound horses. Will pay up to $300. 652-1648

HORSE TRAILER FOR SALE, walking beam. 748-3689, 386-2908.

BOAR SERVICE. MEADOW Lake Farm. Good stock. Also Feeder pigs. 479-9191

GRADE QUARTER HORSE mare and western saddle. Good condition. 479-4675

128 LIVESTOCK SUPPLIES AND EVENTS

RIDING JACKET, MEDIUM blue, like new, about size 12. 477-3516.

FOUR HEREFORD HEIFERS, $500 each. Also feeder cattle and 15" western saddle. 479-6982.

YORKSHIRE GILT, READY for breeding, $145. Mill Bay 112-743-2284.

WESTERN SADDLE $295 OR best offer. 479-0517 between 6-9 pm, ask for Jim.

15 LAYING HENS, SEXlinked, $2 each or the lot for $25. 479-2836.f

REGISTERED HALF ARAB Gelding, 4 in May, started. 479-3065.

DELUXE 2 HORSE TRAILER with large dressing room. Must sell, will sacrifice. 112-746-6969

STALLS AND PASTURE FOR rent. Mt. Doug area. Complete care. Ask for Carla 477-7890.

WANTED: STEUBEN SEIGfried 18" or 19". Phone 656-4590 or 656-6040.

HEREFORD COW BREED TO Limosine bull, will freshen in June. 40 ewes, 25 lambs. 479-7441

FEEDERS AND BRED HEIFers crossed with Registered Bull. 652-1648.

GENTLE FAMILY JERSEY cow, $550 to good home. 656-6326.

POTATOES, $2 PER SACK. Phone 652-1546.

RABBITS AND EQUIPMENT for sale. 479-7304.

FOR SALE, ONE-YEAR-OLD, bull Angus, $600.00. 112-245-3360.

FOR SALE, HEREFORD COWS and calves. 477-9383

PIGLETS GRAIN FED, SKOkum, $45, 8 weeks old. 477-3516.

5 YR. OLD HERFORD COW. Bull calf at foot $1000. 479-3280.

WANTED: 10 TO 20 BALES OF hay. 479-6524.

PINTO, $500
656-1352

UP COUNTRY TIMOTHY HAY, $3.75 per bale. 478-0727.

WESTERN SADDLE, AS NEW, $400. 652-2485.

18" PASSIER DRESSAGE SADdle, like new, $850. 112-746-6981

150 CARS FOR SALE

Les Carr's
SALES and LEASING LTD.

THE FINEST VEHICLES IN TOWN
79 Datsun 1100 mi
79 Capri Ghia 10,200 mi
79 Datsun 210 5100 mi
79 Trans AM 11,300 mi
79 Skyhawk 5200 mi
79 Century 16,000 mi
79 Datsun 280 ZX
78 Celica GT 8400 mi
78 Datsun 280Z 5 spd.
78 Zephyr 26,000 mi
77 Camaro Z28
77 TR7 16,200 mi
76 Datsun S/W
76 Pinto Runabout
75 Datsun 2 Dr. H/T
74 Ventura 4 Dr. Sd.
74 Torino S/W Loaded
72 El Dorado Loaded
72 VW Beetle
68 Ford S/W 2100 mi

Does Les Carr Sell the Finest Vehicles in Town????
YOU BETCHA !!!
385-4444
24 MONTH WARRANTY
Bank Financing OAC
854 Pandora at Quadra
Parking in Rear Dealer 6690

De Pape

450 SL
73 Mercedes — both tops. Very, very clean — excellent all-round condition. Scarce — Act soon!

SEVILLE
80 Cadillac, loaded with all power and luxury options including stereo cassette and moon roof. Probably the most beautiful and elegant 1980 Seville in Victoria. See it!

260Z
74 4 spd., radio, styled wheels. Beautiful all around condition. You must see this one!
78 Lincoln Towne Coupe, 12,000
78 Cordoba, Beautiful—As new!
78 Camaro, 6 cyl., as new!
77 Volare Wgn., 6 cyl. auto
77 Cherokee Chief 4x4. Excellent!
76 VW Rabbit auto, nice!
75 Lincoln Mk IV, 25,000 mi.
73 BMW 2002, absolutely mint!
71 Rolls Royce Corniche conv.
69 Rolls Royce, 4 dr., Silver Shadow

Open 8:30-5:30 Closed Sat.
DePAPE MOTORS LTD.
Indoors at 779 Pandora
384-8035 Dealer-5311

SPRING SALE
WHOLESALE PRICES ALL VEHICLES WARRANTEED

1979 Chev Malibou 4 door, p.s., p.b., auto., am radio, 305 V8, 19,000 miles. $5200
1979 Chevette 4 door, auto., p.s., p.b., am radio. $4275
1979 Chev Malibou, 4 door, p.s., p.b., auto., am radio, 305 V8. 19,000 miles. $5450
1979 Monte Carlo, auto., p.s., p.b., 2 tone, p.w., tilt steering, wire wheel covers, front and rear end speakers with am radio. 21,000 miles. $6250

386-1213
TILDEN RENT A CAR
Dealer 6365C

Luxury Plus Prestige!
1979 Buick Riviera 2 door coupe with only 12,000 KM and fully power equipped. Colour blue with rich velour interior. The price is over $2500. below replacement and is "another exlusive with CHARLIE PETERSON" at Empress Pontiac Buick GMC Ltd. 382-7121 or res. 592-0458. Dealer 5701.

RETURNING TO COLLEGE MUST SELL
79 TransAm, 403 V8, auto., p.s., p.b., 6,800 KM, gold, some options. Phone after 6 or Sunday 721-3338 or leave message for Dwayne at 595-4545.

BLACK IS BEAUTIFUL
New 1980 TRANS AM loaded! GARDEN CITY AUTO LEASE LTD. 2978 Douglas St. Dealer 5721.

1979 FORD FAIRMONT, 4 door, automatic 6, power brakes, power steering, electric rear defroster, am/fm cassette. Extended warranty. Undercoated. Metallic Red. 19,750 km. $5950. 721-3226.

1979 ACADIAN, 4 DOOR Hatchback, reclining bucket seats, automatic, 6 months old, 5,000 kilometers, new warranty left, $5,200 or nearest offer. 479-4448.

TRY US FIRST
79 Ford Capri. 7000 miles $5995. Metro Honda 388-6921, 2151 Blanshard St. Dealer 5876

TRY US FIRST
79 Accord H/B, AT, 7000 mi. $7095. Metro Honda, 388-6921, 2151 Blanshard St. Dealer 5876

1979 CORDOBA, FULLY LOADED, T-bar roof. Excellent condition. $9500. Reg 477-8411 or 656-5075.

79 RABBIT, 12,000 KILOMETERS, loaded with extras, still under factory warranty, $7500. 656-2281 or 385-8317.

1979 PLYMOUTH HORIZON TC3, 4 speed, power steering, disc brakes, am/fm, radials, 13,000 miles, $5300. 381-0987

1979 CAMARO 350 AUTO trans, power steering, power brakes, 11,000 miles, many extras, $8100. 386-1875

1979 TRANSAM, MIDNIGHT blue, $700 stepedeck, low mileage, loaded. 479-6472 after 5.

1980 CORVETTE, WHITE WITH red leather. Best offer. 477-8752.

1975 MINI, SUN ROOF, WILL take offers. 383-4974

1977 - 1978

78 IMPALA STATIONWAGON, immaculate, luxury and economy, one owner, roof rack, other extras. $5895. 598-1359

MUST SELL, 77 CAMARO, Excellent condition. One owner. Offers. 386-7189

1977 COUGAR, 302 MOTOR, 33,000 miles, green in color, immaculate condition, $4600. 385-1526.

1978 HONDA HATCHBACK, low mileage, excellent condition. After 5 595-5939.

150 CARS FOR SALE

ENSIGN CHRYSLER PLYMOUTH

ENSIGN
CHRYSLER PLYMOUTH

ALL UNITS CHECKED BY CAR CLINIC DIAGNOSTIC CENTRE

WE THOUGHT YOU SHOULD KNOW
★ New 79 ★
Plymouth Volare S.W.
V8, Automatic, Air conditioning Power Steering/Brakes AM-FM Radio, Roof Rack Wood Grain
Special $7995

We Have Over 80 Used Vehicles To Choose From

79 Sunbird 2 door, V8, 4 speed, P.S., P.B., radio, sunroof. $6995
79 Duster 2 door, V8, automatic, P.S., P.B., radio. $5995
78 LeBaron 4 door, V8, automatic, P.S., P.B., stereo, A/C. $6995
77 Granada 4 door, V8, automatic, P.S., P.B., radio. $5495
76 Granada 4 door, 6, automatic, P.S., P.B., radio. $4295
75 Elite 2 door, V8, automatic, P.S., P.B., A/C, stereo. $3995

★ BEETLE ★
1974 Volkswagen
4 cylinder, automatic
★ ONLY 24,000 MILES ★

Plus many more

See Our Display Ad Friday Times Saturday Colonist

GOV'T TESTED PLUS 2-YEAR WRITTEN WARRANTY

ENSIGN
Chrysler-Plymouth Ltd.
DOWNTOWN
YATES AT COOK
Dealer licence number D5295
386-2411
Open Weekdays Till 9:00

1978 HONDA CIVIC HATCHback, automatic, sun roof, radials, AM FM tape deck and Ziebarted. Excellent condition. Asking $4850. 386-7770 or 384-6319

1977 FIREBIRD FORMULA, tilt wheel, power steering, power brakes, factory tape deck, sport wheels, etc. Asking $6400 or best offer. 382-5011.

1977 COUGAR XR7, POWER steering, power brakes, radio, 351, automatic. Green with color coded interior, 29,000 miles. 478-3885

ESTATE SALE. 1977 DODGE Monaco Royal, excellent condition, under 40,000 miles. Priced to sell at $4200, well below market value. 477-0039

78 BLACK CELICA LIFTBACK, 5 speed, excellent condition. Asking $6300. 721-5075 after 5:30pm

77 RABBIT, LIKE NEW, NEW radials, Pioneer AM/FM stereo cassette, Jensen speakers, only 24,000 miles. $5500. 479-9580.

1977 FIREBIRD, V8 AUTO, power steering, power brakes, mags, lowe mileage, $5800 firm. 383-9439 after 5pm. weekdays.

1978 OLDS CUTLASS, T BAR roof, 305 V8 auto., stereo tapedeck, ps, pb, good gas mileage. 748-2248.

1978 THUNDERBIRD, POWER brakes, power steering, AM/FM stereo, 16,000 miles, $5,900. 477-2626.

1977 HONDA CIVIC HATCHback, radials, roof rack, 33,000 miles. Excellent condition. $3650. 478-3066.

1977 TOYOTA COROLLA, 29,000 miles, 2 door, immaculate condition, $3,900. Lady driven. 598-3190.

1977 COUGAR XR7, SPECIAL Edition. Loaded. 595-5939 after 5.

FOR SALE 1978 ACCORD. Phone 656-4248.

78 COROLLA, EXCELLENT condition, low mileage. 382-5116

77 DATSUN B210, LOW MILEage, one owner, $3400. 592-6456.

1977 RABBIT 2 DOOR, 4 SPEED, 19,000 miles. Best offer. 479-4736.

150 CARS FOR SALE

Cornell GM
USED CARS YOU CAN EXPECT A GREAT DEAL FROM CORNELL

See Dennis Crook
76 FORD GRANADA
4 dr. sedan, V8, auto, ps, pb, radio, very clean condition.
ONLY $3695

78 BUICK CENTURY S/W
V6, auto, ps, pb, radio, low miles.
ONLY $5495

★★★★★★

See Dick Smith
75 DODGE ½ TON
Stepside shortbox PU, V8, auto, pb.
ONLY $2895

78 FORD ¾ TON
V8, 4 speed, radio, ps, pb, and 8' camper.
ONLY $8895

★★★★★★

See Harry Vanderhoek
76 CELICA
Liftback GT, 5 spd. AM/FM radio, vinyl top.
ONLY $5395

76 PONTIAC
Ventura 2 dr. hatchback, V8 auto, ps, pb., radio, tilt wheel.
ONLY $3595

OPEN
MON.-FRI. 9-9
SAT. 9-5
Finlayson and Burnside
385-5777 Dealer 5378

ACADIAN 4 DR.
One owner 1978 economy plus cofpact sedan. Approx 22,000 kilometers, automatic trans, radio, rear defroster. For information & viewing this immaculate auto. contact BARRY FOSS exclusively at 382-7121 or res. 595-6703. Empress Pontiac Buick GMC Ltd. Dealer 5701

ONE OWNER
Super economy car 1978 Pontiac Acadian 2 dr. hatchback. Only 15,000 KM, 4 cyl, 4 spd. in premium condition. Priced to move quickly so hurry on this one. Exclusive with MIKE CASTLE at Empress Pontiac Buick GMC Ltd. 382-7121 or res. 477-1354. Dealer 5701

1977 GRAN LEMANS DELUXE, automatic, power steering, power brakes, excellent condition, less than 28,000 miles, buckets, console, full instrumentation, custom factory wheels, white-letter tires, landau leather top with sunroof, power windows, economically powered with 307-2 barrel engine. $6995. 595-8513

ONE OWNER
1977 Chevelle Malibu Classic, 4 dr. sedan with V8 econo 305 V8 engine, auto, P.S, P.B. Only 17,000 mi. on this premium car and another "exclusive with CHARLIE PETERSON", Empress Pontiac Buick GMC Ltd. 382-7121 or 592-0458. D5701.

NEAR NEW
1979 MONARCH SE 4 DR, V8 auto. trans, P.S, P.B, vinyl roof, radial tires. Beige & yellow. 36,000 KM. A clean unit in showroom condition $5995. Phone LINDON COLLARD at McCallum Motors Ltd. 382-6122 or at home 642-4425. Dealer 5603

CAMARO
Excellent 1977 Camaro with low mileage, 350, V8, auto, ps/pb. Priced at a low cash price of $5680. Contact Wes Downey at Duncan Chrysler 748-8144 for complete details. DL5604.

77 Pontiac Firebird
8 cyl. auto. trans, P.S, P.B. Victoria car. Low mileage. Sale price $5395!! SAUNDERS SALES & SERVICE LTD. 474-1622. Dealer 5932.

77 DATSUN S.W.
1 owner, 24,000 original miles, new radial tires, automatic, P.B., radio, rear window defogger, an excellent clean economical car, $5195, 479-6193.

TRY US FIRST
78 Volare station w/n. $5895. Many extras. Metro Honda, 388-6921, 2151 Blanshard. Dealer 5876

TRY US FIRST
77 Honda H/B. Gold. Radial, tape etc. $3895. Metro Honda, 388-6921, 2151 Blanshard. Dealer 5876

'78 Pontiac Firebird
In black, tilt wheel, stereo cassette, spare snow tires. Only 16,000 mi. Good value at $6495 CAPITAL CITY AUTO LTD., 1750 Govt., 386-7508. Dealer 5066.

1977 CHRYSLER NEW Yorker Brougham, 2 door, low mileage, all available options included, power seats, windows, door locks, sunroof, trunk, antenna, leather interior, AM/FM 8-track. 656-1929.

3 - '78 RABBITS
Ph. LINDON COLLARD, res. 642-4425.
McCallum Motors, 382-6122. Dealer 5603.

78 TRANSAM, T-BAR ROOF, TA 6.6, power windows, power steering, AM/FM 8 track, velour interior, 10,000 kilometers. Offers on $9,000. 658-8163 or 658-8112.

77 ASPEN SPECIAL EDITION, 1 owner, immaculate condition, 2 door, bucket seats, vinyl roof, power steering, power brakes, automatic, radials, 225 slant 6, 28,000 miles. After 5, 595-3109.

TRY US FIRST
78 Accord H/B, auto, 10,000 mi. $6595. Metro Honda, 388-6921, 2151 Blanshard St. Dealer 5876

TRY US FIRST
77 Cordoba H/T. Mint $5495. Metro Honda, 388-6921, 2151 Blanshard. Dealer 5876

TRY US FIRST
77 Aspen sedan auto. $2995. Metro Honda, 388-6921, 2151 Blanshard. Dealer 5876

TRY US FIRST
78 Civic Sedan. 25,000 mi. $4095. Metro Honda, 388-6921, 2151 Blanshard. Dealer 5876

78 HONDA, ONE OWNER, NEW condition, asking $4300. 383-4763.

1975 - 1976

1975 COUGAR XR7, AM—FM tape deck, radials, extras. $3600. 386-6093.

1975 DODGE DART, POWER steering, power brakes. $2500. Phone 652-4044.

150 CARS FOR SALE

DOUGLA VOLKSWAGEN AUDI

Your Largest Volkswagen Audi Dealer On The Island!

DIESEL RABBITS RATED 1 & 2 OUT OF 477 VEHICLES TESTED
Source: Transport Canada's Fuel Consumption Guide, 1980!

IMMEDIATE DELIVERY!

PREMIUM USED IMPORTS

77 HONDA CIVIC $4195
76 COROLLA 1600, 2-door. $3295
76 RABBIT, 2-door, 4-spd. $4295
76 SCIROCCO, automatic. $4995
74 AUDI 100LS sedan. Automatic, one owner! $5995
74 TOYOTA CORONA station wagon. Automatic, with only 23,000 miles! $4295
73 VOLVO 144 sedan. Automatic, only 33,000 one owner miles! $5495
71 VW 411 wagon. 4-speed. $2895

UP TO 60 MONTH SCOTIA PLAN FINANCING AVAILABLE. O.A.C.

Douglas Volkswagen Ltd.
3329 Douglas Street
388-5466
Dealer 5100

TRY US FIRST!
75 Charger SE. Black, many extras, $4995. Metro Honda, 2151 Blanshard. Dealer 5876.

PLYMOUTH ARROW
762-dr. HB, 4 cyl., 4 spd. 381-5544, BSG SPECIALTY MOTORS, 385-7733. Dealer 6033.

1976 BOBCAT VILLAGER wagon, V6, power steering, auto transmission, power brakes, new tires and battery, mint condition, asking $4125. 477-5667.

1975 PINTO, 2 DOOR, AUTOmatic, cassette, new snow tires, low mileage, excellent condition, $2495, offers. 381-0429 or 592-0520 after 4pm.

1976 CELICA GT HATCHBACK, 43,000 miles, good condition, $5000. Will consider trade down for older model economy car. 642-4469

REPOSSESSED, MUST SELL 1976 Pontiac LeMans station wagon, power steering, power brakes, air conditioning. Call 385-6774.

1975 PINTO, ONE OWNER, lady driven, 2300 cc, 4 speed, hatch back, Michelin, excellent condition. Asking $2450. 382-3864 after 5pm

1975 PLYMOUTH FURY Sport, power steering, power brakes, sunroof, air-conditioning. Consider trade on smaller car. 388-7779.

1975 TORINO, V8, AUTO, NEW tires, brakes, and cassette stereo. Good body, engine and trans. $1750 or best offer. 658-5336

1975 MONTEGO MX WAGON. This is a one owner Victoria car. Power steering, brakes, roof rack, 3rd seat, etc. $2495. Small trade considered. 652-4368.

BLACK 1975 MONTE CARLO 2 door hard top, power steering, power brakes, very clean, must be seen. After 5pm, 382-2549.

1976 TOYOTA CORONA SW, 40,000 miles. One owner, 4 speed. Excellent condition. $3995. 478-6215.

GREAT FOR TOWING
1975 Dodge Ramcharger SE, 318 automatic. Good condition. Michelins. $4100. 652-2080.

1976 HONDA CIVIC HATCHback, radials, plus two radial snowtires, immaculate. Asking $3500. 384-1236.

1975 HONDA CIVIC 55,000 miles, good condition. Just tuned. Craig cassette and speakers. $3000 obo. 384-0775.

150 CARS FOR SALE

PACIFIC mazda PEUGEOT

78 AUDI FOX
At. Only 14,000 Km. $8395
79 DIPLOMAT
Loaded sedan including air $7295
79 MUSTANG II
6 cyl., AT., P.S., P.B. $6195
79 MAZDA 929
Wgn., At. Only 30,000 Km. $5944
78 PINTO H/B
4-cyl., 4-spd., radio, 15,000 Km. $3995
76 MAZDA 808
Wgn. 1 owner, 20,000 mi. $3695
73 TOYOTA MKII
Corona 2-dr. HT, AT, P.S. $3195
74 MAVERICK
4-dr., 6-cyl., AT., P.S. $2395

ASK ABOUT OUR 7 DAY MONEY BACK GUARANTEE

385-1451 Dealer 5253
Blanshard at Johnson

EMPRESS
PONTIAC BUICK GMC

MANY OF OUR VEHICLES HAVE A CROWN SEAL, 1 YR. WARRANTY ON THE POWER TRAIN! CHECK OVER THESE SELECTED UNITS— FOR YOUR OWN PEACE OF MIND!

66 ACADIAN Wgn. $1695
76 PINTO Wgn. $3995
75 CHEV ½-ton Van $2995
77 FORD Wgn $3695

OPEN
Mon.-Thurs., 9-9
Fri.-Sat., 9-6
2867 Douglas at Topaz
382-7121 Dealer 5701

1975 MERCURY COLONY Park, 9 passenger wagon, 460 engine, 60,000 miles, towing package, air conditioned, tilt wheel, power windows, door locks, am/fm radio and 8 track stereo, dual mirror controls and ladies vanity interior mirror. White and winyl exterior with red leather interior. $4800. 478-1560.

76 BUICK REGAL
4-dr., V-8, auto. PS, PB, radio with 8-track, rear defroster, air conditioning, tinted glass, tilt steering wheel, PW, power door locks, vinyl roof and more. Priced to sell at $4156. BRIDGE ST. MOTOR CO. LTD., 388-5714, 652-4244. Dealer 5161.

OUTSTANDING VALUE
1975 Volvo S.W. 245 automatic, P.S, P.B. 47,000 miles. Very clean $5695. asking price. Please contact KARL KUESTER at Empress Pontiac Buick GMC Ltd. for more info. 382-7121, res. 477-5798. Dealer 5701

76 HONDA CIVIC
hatchback, standard trans, Michelin radial tires. Beautiful condition. Can you believe $2895??? SAUNDER SALES & SERVICE LTD. 474-1622. Dealer 5932.

CLASSIC
75 Caprice Classic, 4 door, 454. Power steering; brakes; seat; trunk; windows; locks. Vinyl top, cruise, tilt, air, radio tape, 56,000 miles, new tires. $3200, possible trade. Between 1-4pm. 384-4075.

76 VOLVO 264GL, POWER steering, power brakes, power windows, cassette stereo, 4 speed with overdrive, air conditioning, sunroof, leather, excellent condition. Must sell, $7700 or best offer. 112-929-5005, North Vancouver.

76 CAMARO LT, 350 AUTOmatic, power steering, power brakes, power windows, tilt steering, gauges, factory tape, deluxe cloth interior, radial TA's on custom wheels, excellent condition. $5500 or best offer. 385-0477, 595-0187.

1976 PLYMOUTH SPORTS Fury Suburban stationwagon, power steering, power brakes, air conditioning, twin speakers, many extras including snow tires on rims, low mileage, well cared for family car, $3900 or best offer. 477-0459

MUST SELL VERY SLEEK 76 black Capri Special Edition, V6, 4 speed, deluxe interior, low mileage, radials, Rally mags, headers, AM—FM radio, $4500 or best offer. 595-8042.

1975 BUICK ESTATE WAGON. All factory power options. Clean well cared for $2650. 384-1721, 592-3121, Sports and Classic Cars, 640 lower Hillside. Dealer 5433.

TRY US FIRST
76 Honda station wagon std. $3795. Metro Honda, 388-6921, 2151 Blanshard. Dealer 5876

TRY US FIRST
75 Datsun B210 4 spd. $2995. Metro Honda, 388-6921, 2151 Blanshard. Dealer 5876

TRY US FIRST
76 Honda sedan. Excellent $3195. Metro Honda, 388-6921, 2151 Blanshard. Dealer 5876

TRY US FIRST!
75 Honda H/B. Tops! $2695. Metro Honda, 388-6921. 2151 Blanshard. Dealer 5876.

1975 DATSUN B210 DELUXE 4 door automatic, well maintained, $2500. 112-743-4553.

HONDA CIVIC, 1976. EXCELlent shape. 32,000 miles. $3100. Phone 595-6793.

1976 OLDS OMEGA, 4 DOOR sedan, 6 cylinder, excellent family car. Asking $3500. 478-8878.

75 HONDA 4 SPEED, CASsette, low mileage. $2500. 592-1090.

75 MAVERICK, AUTOMATIC transmission, power steering, 20,000 miles. $3000. 479-0584.

75 MONTE CARLO, 43,000 miles, $4,200. 2595 Dunlevy, 595-7568.

76 NOVA, GOOD SHAPE, TO view at 981 Milner or phone 479-2331.

75 TOYOTA COROLLA, EXcellent condition, asking $2900. Phone 382-4998.

150 CARS FOR SALE

METRO TOYOTA

ESSO CAR CLINIC INSPECTED RECONDITIONED Used Cars!

VICTORIA'S LARGEST SELECTION of ECONOMY CARS!!

LEASE 1980 TERCEL From $129 Per Month

ECONO LOT Nothing Over $2999
386-1711

69 Cortina $599
69 Alpine $699
71 Corolla $899
73 GMC Van $999
72 Firenza $1099
71 Duster $1199
67 GMC PU $1299
68 VW Beetle $1499
69 Renault $1599
70 Hornet $1699
70 Swinger $1799
73 Buick $1899
73 Impala $1999

OPEN FROM 8 a.m.-9 p.m. SAT., 8 a.m.-6 p.m.

100% Bank Financing O.A.C.

386-3516

METRO TOYOTA LTD.
645 FINLAYSON
(Across from Woodwards)
DEALER 6290

METRO TOYOTA

1976 OLDSMOBILE CUTLASS Supreme, 4 door sedan, $3395. Super Motors Ltd. Dealer # 5015. 385-0031, after hours 382-1559.

1975 CADILLAC ELDORADO, this fine luxury automobile priced to sell, excellent condition, $5000. 384-8243.

FOR SALE APRIL 15TH 1975 Honda Civic 4-speed hatchback, 36,000 miles, excellent condition, $3295. 478-3503.

1976 MERCURY BOBCAT, 2 door sedan, 49,000 miles, 4-speed, excellent condition. Asking $2,250. 479-4966.

75 CELICA GT, 5 SPEED, AM FM, new Dunlop radials. Totally immaculate throughout. $4950 firm. 592-1807

75 VW RABBIT, CLEAN, ONE owner, radial snow tires, new valves and brakes. First reasonable offer accepted. 479-6981.

1976 CADILLAC SEDAN DE Ville, very good condition, $9250 or best offer. 112-748-1527.

76 PACER, STANDARD 6, good, clean condition. $1600. Shawnigan. 743-4943.

76 AMC GREMLIN, 1 OWNER, 6 cylinder standard, first $2300. 748-2123, 743-2491.

1975 HONDA CIVIC HATCHback, 4-speed, 47,000 miles, $2600 or best offer. 595-3336.

1976 PINTO 26,000 MILES, standard shift, 4 new tires, $2,700 or best offer. 595-1960.

MUST SELL 75 MONTEGO MX, low mileage, new radials, excellent condition, $2995. 382-0172.

1975 AUDI FOX STATION WAgon, automatic, low mileage, nice condition, $5200. 384-5368

CELICA TOYOTA, 1976, LIKE new, only 16,200 miles, excellent buy. 383-7835.

1975 DATSUN, 4-SPEED, MINT condition. Call 382-4839.

1976 WHITE GREMLIN, $1500. 478-4877.

1973 - 1974

74 DUSTER, 318 AUTOMATIC, 58,000 miles, bucket seats, console shift, power steering and brakes, posi-trak differential, new tires, brakes, ball joints and exhaust system, complete valve grind, new paint and much, much more. $3700 or best offer. 479-7022, 592-7169.

74 DATSUN
B210, 4 cyl., std. trans., 2 dr., HB. Great transportation for only $2795. PAINTER MOTORS LTD., 3005 Douglas, 388-6196. Dealer 5802.

150 CARS FOR SALE

EDWARD motors ltd.

Victoria's Exclusive
Subaru Dealer
With the largest selection of new and used Subarus on the Island is proud to offer.
The Subaru Canada Factory Demonstrator Sale

Full factory warranty, 12 months unlimited mileage, 3-year Perforation warranty.
2% Prov. Sales Tax!!
7.8 litres/100km or 36 mpg combined!
48 mpg highway!

80 SUBARU G.L.
Sedan 5 speed in beige metallic, AM/FM cassette stereo with rear speakers, decor package, trim rings, permashined etc. 12,800 km (7700 miles) service just completed! New car replacement cost $7719.
DEMO PRICE $6995

80 SUBARU G.L.
Sedan 5 speed in blue metallic, AM/FM cassette stereo with rear speakers, decor package, trim rings, Permashine, etc. 13,000 km (7800 miles) service just completed. New car replacement cost $7719.
DEMO PRICE $6995

80 SUBARU GLF
Hardtop 5 speed in walnut metallic, beige landau vinyl roof and skyport sunroof, decor package, AM/FM cassette stereo with rear speakers, front grill guard. Permashine, etc. 10,900 km (6,600 miles). Service job completed. New car replacement cost $8,745.
DEMO PRICE $7,995

80 SUBARU GLF
Hardtop 4 speed in walnut metallic. AM/FM stereo cassette with rear speakers, decor package, trim rings, Permashine, etc. 10,000 km (6,000 miles) service just completed. New car replacement cost $8,020.
DEMO PRICE $7,495

80 SUBARU GLF
Hardtop 4 speed in beige metallic. AM/FM cassette stereo, rear speakers, decor package, trim rings, permashine, etc. 12,000 km (7,200 miles) service just completed. New car replacement cost $8,020.
DEMO PRICE $7,495

EDWARD motors ltd.
3319 Douglas
(Opposite ICBC)
Dealer 6605 384-1161

1974 PLYMOUTH SUBURBAN wagon, 400 cu. in. engine. Factory equipped trailer package. $2600 or best offer. Will sell or trade. 478-8863.

1974 MERCURY BOBCAT, only 40,000 miles, standard transmission, good condition throughout, asking $2495. 656-6260 after 5pm.

1974 AUDI 100LS, ONE OWNER, standard, 4 cylinder, many extras. Good condition. Only 30,000 miles. $4200 or best offer. 598-4768.

1973 FORD PINTO SQUIRE wagon, automatic, radio, front discs, 42,000 approx., tested 1981, excellent condition, $1800. 656-5694.

73 DATSUN, 4 CYL., 4 SPD. Priced to sell $1822. PALM AUTO WORLD INC., 386-8385, 3342 Oak St. Dealer 5260.

1974 TOYOTA CORONA AUTOmatic, 4 door, excellent condition, 55,000 miles, $2,750. 477-2256

73 FORD LTD, 43,000 MILES, V8, good condition, clean, mostly pleasure driven. Vinyl roof, $3695. 474-2589

73 CELICA ST, AUTO, AM/FM radio, spotless condition, new radiator and battery, $2895. Days 478-2932, nights 478-6857.

1973 TOYOTA 4 CYL. AN EXcellent buy at $1087. PALM AUTO WORLD INC., 386-8385. 3342 Oak St. Dealer 5260.

RED 74 DATSUN B210, 2 DOOR. 12,000 mile warranty on auto trans. Very good condition. $2800 o.b.o. 383-1730

73 DATSUN 610 STATIONWAgon, average 30mpg, runs well, good buy. Asking $1750. 112-743-4870 Shawnigan

1974 SATELITE SEBRING plus, 43,000 miles, power steering, brakes, windows. $1850. or best offer. 478-4596.

73 VOLKSWAGEN, VERY clean, good condition, 8000 miles on factory rebuilt engine. No Sunday calls, 479-6787.

WOMAN DRIVEN, 4-CYLINder 1973 Cortina. Gets excellent mileage. New clutch, tires. $1700. 656-4182.

1973 AUDI LS100, $2395. SUPER Motors Ltd., 2538 Government Street. Dealer # 5015. 385-0031, after hours 382-1559.

IMMACULATE, NEW MOTOR, 73 Mazda RX7 SW, radio and rads, $1850. Mornings and evenings 382-1081.

1974 PLYMOUTH SATELLITE. Excellent condition, 2 door hardtop, V8 318, $2595 or offers. 477-5914.

73 CHEVELLE MALIBU, 2 door, 350 automatic, new brakes, tires and tuneup, excellent condition. $2200. 384-4028.

1974 BUICK APOLLO 2 DOOR Hatchback, 350 automatic. Asking $3,295 or best offer. 479-1480.

1974 DODGE DART, 55,000 miles, good condition, tested. $2995 or offer. 479-4675

1973 TOYOTA CELICA, NEW paint, new Michelins, excellent condition, reasonable. 383-9028.

1973 TORINO SEDAN, 66,000 miles. Super condition. Tested. $1695. 479-0654.

1973 FORD PINTO, EXCELlent condition, reliable transportation. 478-0281, 386-9268.

1974 MUSTANG GHIA II, V6, 4 speed, ps/pb, new brakes and extras. 382-4189 after 6 pm.

150 CARS FOR SALE

REG MIDGLEY AMC Jeep Renault

NEW & USED CAR SALE!
Examples:

FACTORY FRESH
1980 AMC SPIRIT LIFTBACK, 4 cyl. with 4-spd. for economy.
$5450

FACTORY FRESH!
1980 RENAULT LE CAR "TL". Before you buy another import, come and compare LE CAR!
$5820

FACTORY FRESH!
1980 JEEP CJ5, the only 'real' JEEP.
$8207

USED TOO!
'75 CHEV CAPRICE. Luxury, well-equipped and clean!
$3995

'72 MERCURY MARQUIS Brm., loaded luxury sedan. Exceptional!
$2695

WE SALUTE SIDNEY AND THE PENINSULA by awarding each retail car buyer this month with a dinner for 2 at the SIDNEY HOTEL or the SIDNEY TRAVELODGE.

REG MIDGLEY MOTORS LTD.
385-8756
Douglas at Cloverdale
Dealer Lic. 5186

WILLE Dodge · Chrysler

79 CHEVETTE
4-dr., auto., radio. only 12,000 klm. $4995

79 PINTO
2-dr., 4-spd., 7,500 klm. $4495

79 CAMARO
Z-28 — 350 V8, auto., tilt wheel, p. windows, AM/FM cassette. $8995

78 DATSUN 510 WAGON
4-dr., auto. $5895

77 FORD
Club wgn., V-8, auto, ps, 39,000 mi. $6895

77 TOYOTA
Corolla 2 dr. 4 spd. $4195

77 RANCHERO
Brougham, V-8, auto., finished in gleaming black $5495

76 ASTRE
2-dr. HB, auto., ps., 39,000 miles. $2895

74 COURIER
Auto, 45,000 mi. $2495

73 DATSUN 710
2 dr. auto, 45,000 miles. $2895

73 SATELLITE S/W
Auto., ps., pb. Only 28,000 miles. $2795

72 NOVA
4-dr., 6 cyl., auto. $1995

3200 DOUGLAS AT CLOVERDALE
382-2313
MON. TO FRI. 9 TIL 9
SAT. 9 TIL 5. Dealer 5881

TRY US FIRST!
74 Pinto Wagon. Std. Top condition. $2195. Metro Honda. 388-6921. 2151 Blanshard. Dealer 5876.

73 SEBRING PLUS
2 dr. HT., buckets, console. V8, auto, ps, pb. BSG. SPECIALTY MOTORS, 381-5544, 385-7733. Dealer 6033.

74 Firebird Esprit
V-8 auto, p.s., p.b. $3895. PAINTER MOTORS LTD. 388-6196, 3005 Douglas. Dealer 5802.

1973 CHRYSLER NEWPORT, executive car, company maintained, all power options including air conditioning. Call Betty Taylor at 388-9161 between 8:30am.-5pm.

BEAUTIFUL GOLD 1973 Chrysler Newport, 4 door, vinyl hardtop, in superb condition. Power steering, power brakes, radio, only 74,000 original miles. $1995. 384-3887, 383-0405

1974 ASTRE AUTOMATIC, radio, 44,000 mi. Exceptionally clean and well cared for $1385. 384-1721, 592-3121, Sports and Classic Cars, 640 lower Hillside. Dealer 5433.

TRY US FIRST
74 Omega Sedan, auto, $2995. Metro Honda, 2151 Blanshard, 388-6921. Dealer 5876.

TRY US FIRST!
73 Datsun, auto, nice! $2395 Metro Honda, 388-6921. Dealer 5876.

TRY US FIRST!
74 Ford Ltd. Great shape, $2595. Metro Honda, 388-6921. Dealer 5876.

1973 TOYOTA CORONA, AUTOmatic, very good condition, 40,000 miles, $2500. 479-5952.

1974 DATSUN B210 4 DOOR automatic, new brakes. $2500. 112-743-2079.

1974 CAPRI, V6 AUTOMATIC, one owner, lady driven, under 22,000 miles. 598-4478 or 658-[illegible]

1973 SATELLITE 2DR, LOW mileage must be seen, premium. $1,695. 477-0695.

1973 MAVERICK 2 DOOR, 6 cylinder, automatic. One Owner, $2,000 or nearest offer. 592-4757

73 CHEV BELAIR 4 DOOR sedan, $950. To view at the Shell Station, 2223 Douglas Street.

73 CHARGER SPECIAL EDItion, 47,000 miles, asking $3600 or best offer. Phone 479-7245.

1974 COUGAR XR7, MINT CONdition, custom mags, first $3000 takes. 658-5505.

73 VEGA GT, VET 327 MOTOR, turbo 400. Best offer or trade. 383-6702.

150 CARS FOR SALE

Les Carr's
SALES and LEASING LTD.

Does Les Carr Sell the Finest Vehicles in Town??
You Betcha ... !!
385-4444
24 MONTH WARRANTY
Bank Financing OAC
854 Pandora at Quadra
Parking in Rear Dealer 669[illegible]

B. MADSEN MOTORS LTD.

79 MUSTANG 4 cyl auto. $5595.
78 DATSUN B210, auto. $3995.
77 NOVA 4 dr. 6 auto. $4295.
76 PLYMOUTH 2 dr. HT $3295.
75 COUGAR XR7. Immaculate $3895.
75 CORDOBA, loaded $3995.
75 MAVERICK, 6 auto. $3495.
74 MAVERICK, 6 auto. $2995.
74 DODGE Charger. New paint $2995.
74 IMPALA 4 dr. HT $2895.
74 PINTO Squire SW, auto $2595.
74 FIAT $1595.
73 CHRYSLER New Yorker, loaded $2495.
73 CRICKET SW, auto. $2495.
73 DODGE Dart 6 $2895.
72 COMET 2 dr. Grabber $1995.
71 Volkswagen 411 $1795.
71 MONTEGO SW $1495.
70 FIREBIRD, V8 auto. $2895.
69 DART, 6 auto. $1795.
67 ACADIAN, 6 auto. SW $995.

2691 SOOKE RD. (Glen Lake)
478-5011 Dealer 5450

SAUNDERS
Sales and Service
SUBARU
Lowest Prices — Great Selection
1824 Old Island Hwy. (Colwood)
Dealer 5932

YOUR CHOICE, ONE MUST go, 1976 Buick Skylark, economical V/8, $4,500; 1967 Cadillac Coupe DeVille, beauty, luxury with minimum operation cost, $3,500; 1948 Ford van, vintage yet reliable for everday use, $2,500. 382-4728.

SIDNEY, FOR SALE. ¾ TON Fargo service truck automatic. Two ½ ton pickups. Matador stationwagon, 74. $1400 each. Ford Torino stationwagon, 76, $2400. 656-1176, Travel Lodge, 2280 Beacon Ave.

1972 SEDAN DEVILLE, LOADed, will consider offers. 1970 Mark III, completely rebuilt, $5500 firm. Call 478-8103.

1973 MONTE CARLO ESSO clinic certificate any reasonable offer, 652-9323.

1973 CORTINA, TESTED, good condition, best offer. 479-9994.

1973 DATSUN PL510 TUDOR, standard, tested, 49,000, beautiful, $2400. 656-5270.

73 VEGA GT, 4 SPEED. $400. AS is. 388-4103

73 LINCOLN CONTINENTAL Mark IV. 474-1791

74 SR5 TOYOTA, IMMACUlate condition. 383-0024, 479-0075.

1974 FIAT 128 SEDAN, EXCELlent. $2000. After 5pm, 477-4804.

1973 CHRYSLER NEWPORT for sale. Phone 382-8728

1971 - 1972

1971 FORD LTD BROUGHAM, 4 door sedan, vinyl top, automatic, very well kept. Power steering, brakes. Clock, radio, 8 track stereo, 4 speakers. Less than 1,450 miles on rebuilt engine. ONLY $1495. Call Gary evenings and weekends 592-6508.

LADIES CAR!!!
1971

150 CARS FOR SALE

THREE POINT MOTORS
Mercedes-Benz
PORSCHE
VALUE!

80 DATSUN 280 ZX
GL with T-bar roof, finished in silver-grey two-tone. Only 1,500 miles, balance of factory warranty. $1,500 less than new! $15,300

80 MUSTANG
16 options including automatic power steering, power front disc brakes, AM/FM stereo cassette; only 200 km $7,695

80 FAIRMONT STATION WAGON
15 options including automatic power steering, power front disc brakes, AM/FM stereo cassette; balance of factory warranty, only 200 km $7,595

80 DATSUN 200 SX
Dark blue metallic 5-speed coupe, only 2,300 miles, balance of factory warranty. $750 less than new! $7,380

80 HORIZON
Five-door sedan, automatic, radio, radial tires, side mouldings, heated rear window. Only 200 km. Balance of factory warranty $6,395

79 DATSUN 510 STATION WAGON
Brand new but priced $600 less than new! Factory warranty $7,220

79 PLYMOUTH VOLARE STATION WAGON
Only 6,000 miles. Automatic, power steering, roof rack, radio $6,595

79 DATSUN 510 SPORTBACK
This is a beauty! Silver metallic and loaded with extras. Only 4,000 miles. Balance of factory warranty $6,495

79 DATSUN DELUXE CAB
Over $2,500 in extras on this very special unit. Price new over $9,000. Now only $5,995

79 DATSUN 210 STATION WAGON
Just over 5,000 miles but priced $900 less than new! $5,995

79 DATSUN 210
Four-door automatic, radio. Truly a bargain! $4,895

78 DATSUN DELUXE CAB
5-speed transmission, heavy-duty bumper, radio $4,795

78 DODGE
Diplomat coupe with automatic power steering, power brakes. A good buy at $4,595

77 DODGE PICKUP TRUCK
Custom 200 Camper Special, 400 cu. in. V-8 automatic, power steering, power brakes, heavy-duty package, canopy. Only 7,100 miles! $6,495

76 CHEVROLET PICKUP TRUCK
Silverado with automatic, power steering, disc brakes, radio $4,495

OPEN 'TIL 6 P.M.
Government at Hillside
385-6737
Dealer 5053

1971 DUSTER BLACK 2 DOOR, slant 6, mags, plus radials. Must be seen. Sound. $2250. 112-748-9539.

1972 IMPALLA, AUTO, PS, PB, only 69,000 miles, $1753. PALM AUTO WORLD INC. 386-8385 3342 Oak St. Dealer 5260.

1971 V8 VEGA, 283, 2-SPEED powerglide, new paint, shocks, brakes, exhaust, mags. 652-4969 or 385-3144. $2995.

1971 KINGSWOOD CHEVROlet wagon, 48,000 miles, PB, PS, tinted glass, new tires, clean $1375. OBO. 382-3616.

1972 MAZDA 808, 4 DOOR sedan, good running condition. Recent valve grind. $950. 477-8685.

71 MAZDA, CITY TESTED TILL September 80. Offers on $500. 474-1948 after 5:30pm

1971 NOVA. RELIABLE transportation. Body rust. Not tested. $200. 658-8192.

1972 FORD GALAXY 500 2 door hardtop, good running condition, $495. 112-746-4131

MUST SELL, VERY CLEAN, 71 Plymouth Suburban stationwagon. $1150 or best offer. 656-4792

MUST SELL VOLVO, EXCELlent condition, 4 speed, $3000 or best offer. 383-7689

1971 PONTIAC STATIONWAgon, tested, full power, $695 firm. 477-9216

72 TOYOTA COROLLA, 2 DOOR standard, 60,000 miles on rebuild, $800 or best offer. 592-8162.

72 CHEVELLE MALIBU. Needs some valve work. Offers. 477-8504.

1971 PLYMOUTH WAGON, power steering, power brakes. Must sell. 383-2235.

71 MACH I MUSTANG, JUST overhauled, good condition, no rust. 478-5346.

72 FORD CORTINA STATIONwagon 2000. Radio, good condition. $1200 or best offer. 382-5756

1972 PLYMOUTH SATELLITE stationwagon, excellent condition, $1550 or best offer. 5958618

1972 RANCHERO GT 390, 4 speed, posi, mags. $3800. 112-743-4195.

MUST SELL OPAL GT, EXcellent running order, $2700 firm. 479-5053.

72 TOYOTA CORONA MARK 2 stationwagon, radials, $1200 or best offer. 479-0469

71 PLYMOUTH FURY GOOD running condition. Must sell now $375. 642-4774.

1972 METEOR RIDEAU 500. 652-3037

1971 TOYOTA COROLLA, good condition. $1500. 721-5417.

150 CARS FOR SALE

VOLVO
McCALLUM MOTORS

PREMIUM PRE-OWNED CARS AND TRUCKS

BCAA INSPECTED AND RECONDITIONED

79 VOLVO 245 DL
79 MERCURY Mnrch SE
78 VW Rabbit 2 dr.
78 VW Rabbit 4 dr.
77 TOYOTA Corolla SW
77 DODGE D150 club cab
76 VOLVO 242 DL 4 spd.
76 DATSUN B210 2 dr.
75 PONTIAC Astre 2 dr.
74 DATSUN 260Z 2+2
73 VOLVO 145 E 4 spd.
72 TOYOTA Celica 4 spd.

PLUS MUCH MORE

BANK FINANCE AVAILABLE AT LOW RATES

382-6122
Corner of Yates and Cook
Dealer 5603

1972 TOYOTA COROLLA, $1800. 388-4588.

1972 VOLVO 144, GOOD CONDItion, $2600 or best offer. 479-4727.

1970 and earlier

65 GTO, 350 CHEV ENGINE, Holly, Edlebrock Victor, Mobelec E40 electronic ignition, 202 Angleplug heads ported and C.C.'d, Crane cam and springs, TRW 12.5 to 1 pistons, steel rods, balanced, Moroso pan and pump, lots of chrome. Needs some interior work and paint. $3000 firm. After 5:30, 385-4010 ask for Tony.

Collectors Special!
1965 Buick Skylark 2 door hardtop. In mint condition. Colour yellow with black interior. Hurry on this hard to get model! "Another exclusive with CHARLIE PETERSON" at Empress Pontiac Buick GMC Ltd. 382-7121 or res. 592-0458. Dealer 5701

QUICK
63 Acadian wagon, excellent shape, 327 high performance engine, Crane cam, 10.5:1 pistons, much more, everything chromed, rebuilt Turbo 400, Hurst shifter, 4:88 posi rear end, line lock and many extras, $7000 invested. Offers. 479-9661 between 5-7pm.

1969 FORD RANCHERO 351 Cleveland, new pistons, crank, cam, headers, 4 barrel, 4 speed Munsie. $1200. 1969 T-Bird new brakes, muffler system, front tires. A-1 condition. PS/PB/PW. $2400. 1952 Pontiac Coupe have all parts for restoration. $600. 112-748-1298.

Don't Miss This
1968 Camaro SS over $4,000 recently spent — Primered and ready for the colour of your choice! GEM MOTORS SALES (1973) LTD. 480 Esquimalt Rd. 382-7195 Dealer 6331.

69 COUGAR
2 dr., HT, ps, pb, black interior, vinyl roof, new paint, 56,000 original 1 owner miles. Beautiful condition, $2995. PAINTER MOTORS LTD. 3005 Douglas 388-6196. Dealer 5802.

MUST SELL
1965 Buick Skylark sport coupe, very nice condition with 75,000 miles. Optional performance engine and 2 speed auto. Power steering, many new parts, just tested, $1300 or best offer. 385-9225 after 5:30pm

1968 FORD COUNTRY SQUIRE, well maintained family car, original owner, V-8, automatic, power steering and brakes, radio, roof rack, snow tires, tested, good service record, $1250. 595-1495 between 9-12AM Sunday, March 16th.

RARE BIRD
'67 T-Bird, immaculate condition, 87,000 orig. miles. YATES AUTO SALES, 388-7722. Dealer 5268.

SPECIAL
61 Le Sabre, V-8, auto, 4 dr Ht. Runs Great! $895. PAINTER MOTORS LTD., 3005 Douglas, 388-6196. Dealer 5802.

68 CUTLASS
2 dr Ht, V-8, auto, ps., pb. City tested. Won't last long at $1195. PAINTER MOTORS LTD., 3005 Douglas, 388-6196. Dealer 5802.

69 COUGAR
2-dr., auto., ps., pb., 44,000 mi., white on white, 381-5544, BSG SPECIALTY MOTORS, 385-7733. Dealer 6033.

68 CYCLONE
2-dr. HT., auto., ps., pb., 390 CID, mags, lowrider, 381-5544, BSG SPECIALTY MOTORS, 385-7733. Dealer 6033.

66 MALIBU SS
[illegible] sale, economical and reliable, 381-5544, BSG SPECIALTY MOTORS, 385-7733. Dealer 6033.

66 MUSTANG
6 cyl. Auto, new paint, GEM MOTORS SALES (1973) LTD. 480 Esquimalt Rd. 382-7195 Dealer 6331.

69 TR6, V8, 3-SPEED AUTOmatic, 75% finished, great buy for right person, offers. 72 240Z, collector's condition, must be seen, over $7500 invested, asking $5500. 595-1723.

68 OLDS 442
Gem Motor Sales (1973) Ltd.
480 Esquimalt Rd.
382-7195 Dealer 6331

150 CARS FOR SALE

GlenOak
Ford

Tell A Friend "Our March Sale Continues . . .

78 Pinto 3-door, satin silver, At.
77 Granada 2-dr. Sports, in beautiful deep red, lacey spoke wheels and loaded with extras. Only 21,000 miles. 78 Mustang At., forest green.
78 Pinto Square Wagon in canary yellow. Many, many extras. Mint condition.
78 LTD sedan, in deep blue. Only 25,000 miles. Luxury equipment. 79 Zephyr 2-door, only 8,000 miles, Pacific Ocean blue.
79 Sunbird. Just like new, 7,000 miles.
78 Monte Carlo. Satin silver finish.
79 Firebird. Low miles. Sparkling red paint. 79 Horizon H.B. Metallic blue, 9,000 miles.

24 Month Warranty
Available on most units

BCAA Inspections

GLEN OAK FORD YATES AT COOK
384-1144 Dealer 6616

Millstream
CHEVROLET OLDSMOBILE

CENTURY
79 CENTURY 4 door, V6 automatic, power steering, brakes, radio. Finished in green with green vinyl trim. Only $5950

DATSUN
73 DATSUN 2 door. Economical 4 cylinder, 4 speed. Only 46,000 miles. Finished in yellow with fawn vinyl trim. Only $2495

CITATION
80 CITATION 4 door hatchback, V6, automatic, power steering, power brakes, radio. Just over 17,000 KM. Finished in dark green with matching green trim $7150

CAMARO
79 CAMARO V8 4 speed, power steering, power brakes, radio. Finished in bronze with matching vinyl trim. $7850

MOST CARS BCAA INSPECTED

MON.-FRI.
8:30 a.m. - 9 p.m.
SAT. 9 - 6

Millstream Chevrolet Oldsmobile Ltd.
1730 Island Highway
474-1211
Dealer Lic. D-5831

67 BUICK SPECIAL, NEW tires and wheels, new air shocks, new brakes and bearings, tuned in December, trailer hitch, good body and interior, $1000 or best offer. 721-3919.

1968 MUSTANG 289 CONSOLE automatic, new transmission with shift kit, new carburator, new dual exhaust, new rearend, all new tires and more. Recently tested. 478-9680.

1970 PONTIAC PARISIENNE, 4 door, V8, power steering, power brakes, very clean, excellent condition, absolutely no rust, well looked after, $1150 firm. 388-7072.

1967 COUGAR 289, CONSOLE automatic, body and interior in great shape. Completely rebuilt transmission. Engine very good. To see it is to love it! $2495. 477-8113 anytime.

64 DODGE POLORA, GREAT condition, power steering, new brakes, lots more. $700 firm. Offers will be considered. 382-3775, 383-1989.

1965 CUSTOMIZED BAJA Volkswagen Beetle, excellent condition, new paint, desert tires. All fiberglass. $1195. 386-2406.

55 CHEV BELAIR
Extensively restored California hardtop, most collectable. $6000 invested. Best offer. Must sell. 383-5210.

68 TOYOTA CORONA DEluxe, 40,000 miles, new clutch and tires, radio, tested till March 81, $1190 or best offer. 383-5065 after 5pm.

1969 TOYOTA COROLLA, automatic, safety checked, new timing chain, exhaust system, recently tuned up. Excellent condition. $800. 479-1251.

68 COUGAR, NICE CONDItion, $2395. Super Motors Ltd., 2538 Government St. Dealer [illegible] 382-1539.

1964 BUICK SKYLARK, 2 DOOR hardtop, bucket seats, air shocks, 425 Olds, headers, new rubber, chromies. 477-0454. Offers.

53 FORD PANEL, V8, GOOD motor, tested December, good tires, needs body work, not licensed, best offer over $1000. 477-2555 after 6pm.

69 FORD S/W AUTO, PS, PB. An excellent buy at $852. PALM AUTO WORLD INC. 386-8385, 3342 Oak St. Dealer 5260.

69 VOLKS S/W. PRICED TO sell $925. PALM AUTO WORLD INC., 386-8385, 3342 Oak St. Dealer 5260.

150 CARS FOR SALE

S&H DATSUN CENTRE

79 MUSTANG
Auto., P.S. $6495

78 HONDA
2-door, 4-speed. $4995

77 CAMARO
2-door, auto. $5695

76 VOLVO
245 DL, S.W., auto., P.S. $725[illegible]

75 COMET
4-dr., auto. $3895

74 TOYOTA
MARK II 4-dr. $3995

73 DATSUN 510
4-dr., auto. $2995

72 COLT SW
14,000 miles $2695

68 CHEV
Van, 3-speed. $1695

67 VW BUG
2-dr., 4-spd. $2195

800 BLOCK YATES
381-5222
AND
FORT and FOUL BAY
592-2471

SAUNDERS & HITCHMAN LTD.
2040 Cadboro Bay Road
Dealer 5059

PLIMLEY
JAGUAR — ROVER
TRIUMPH
M.G. — MINI — SAAB
1010 YATES ST. 382-9121

WEEKEND SPECIALS

79 Pontiac Formula Firebird, automatic, radio, full power. $8295

79 Mercury Capri, R/S, V8, automatic, power equipped, stereo, radio. $8395

78 Triumph Spitfire, (white), convertible, std, 4 speed, radio, 21,300 KM. $6695

78 Honda Accord, 5 speed, AM/FM radio, 23,000 KM. $5995

78 Chevrolet Nova, 6 cyl, auto, power str., and brakes, radio, 23,000 KM. $5355

78 Saab EMS, alloy wheels, sunroof, fuel injected, 4 cylinder, power. $10,995

77 Chrysler Cordoba, 360 V8, airconditioned, power str., brks, windows, FM radio. $5995

76 Ford Courier Pickup, very clean, 28,250 miles. $3795

MANY MORE TO CHOOSE FROM
DEALER 5351

TRY US FIRST!
70 Chev. 4 Dr., H/T. Needs mechanical! $495. Metro Honda, 388-6921. Dealer 5876.

69 DATSUN 510, 2 DOOR, 4-speed, 78,000 miles, new paint and brakes, needs battery, asking $1200. 381-1360 or 388-9107 ask for Steve.

MUST SELL. RARE 69 BUICK Sportwagon. Sunroof, Michelin radials, recent work done, clean throughout. $950. 382-9190, 642-4154.

69 BUICK SPORT WAGON, good shape, complete towing package, $1200. Phone Dan 386-8331 between 8-5pm and 382-3842 after 6pm.

69 MARQUIS STATIONWAgon. Luxury at an affordable price. AM/FM, air, good condition throughout. First reasonable offer takes. 595-3557.

CAR BUFFS
1965 Cadillac Sedan de Ville, hardtop. White with bronze leather interior. Very good condition. "A special one". 592-0662.

1966 VALIANT 2 DOOR AUTOmatic, slant 6, excellent shape, lady driven. Offers on $1350. 384-1280

1970 TOYOTA 4 DOOR, AUTOmatic, new paint, mechanically sound. Lady driven. $900. 479-3981.

1964 CONSUL SEDAN, NEW tires and muffler, needs motor work, tested till May. Best offer 383-3068.

1976 PINTO ESQUIRE SW, 4 cylinder automatic, radio, 49,000 miles, blue and woodgrain, $3100. or best offer 383-3068.

1970 PONTIAC 2 DOOR CATAlina, power steering, power brakes. Clean. Good running order. $1395. 477-8008.

1968 LTD STATIONWAGON, tested, new tires, 55,000 miles, excellent condition, $995. 382-7683.

67 DODGE DART GT, 2 DOOR, automatic, tested, excellent condition, will take small car in trade. $1650 firm. 477-1461.

1966 PONTIAC 283, AUTO, radio, $545. PALM AUTO WORLD INC. 386-8385, 3342 Oak St. Dealer 5260.

69 FALCON, 6 CYLINDER automatic, 77,000 miles, good condition, must sell. $795. 478-7391

64 FURY, 383 V8, PUSH BUTton automatic, tested till Feb/81. Runs well, good condition, $495 or best offer. Rick 595-3368

1968 FORD STATIONWAGON complete, first $100 takes. 1963 Renault minus trans first $100 takes. 652-2572

1969 MUSTANG, EXCELlent condition, low mileage, V8 auto. [illegible] $2895. 592-[illegible] 477-7615.

1965 VOLVO
Automatic 4 door sedan, good running condition. New tires. $850 or best offer. 477-8851.

1967 FAIRLANE
2 owner Fairlane 500, 2 door hardtop, good condition. Asking $695. 652-4368.

55 T-BIRD, EXTRA MOTOR and trans, offers to $12,000. 62 T-bird, $800 firm. 478-0917.

150 CARS FOR SALE

Speedway
VOLKSWAGEN
971 YATES at Vancouver
385-2415

SAVE Sales Tax

DRIVE A VW RABBIT 4 OR 5-SPEED TRANS. GAS OR DIESEL

SAVE ON FUEL

DRIVE THE MILEAGE LEADER VW RABBIT DIESEL

DOWNTOWN AT

Speedway
VOLKSWAGEN
971 YATES at Vancouver
385-2415

Dealer Licence No. D-5180

1969 MINI, 850 AUTOMATIC, good tires, very clean interior and exterior, runs excellent, very economical, $1495. 658-1057.

1965 CANSO 2 DOOR HARDTOP Factory 283, very, very clean, $1500 firm. Bob, 743-5231 or 748-4688.

1968 ENVOY EPIC, TESTED till October, needs clutch and tuneup, $350 or best offer. 388-5825 days, 477-0224 evenings.

1969 BUICK GS 400, GOOD CONdition, low mileage, high performance equipment, $1295 firm. 386-8583 between 6-8pm.

1969 VOLKSWAGEN FASTback, new paint, rebuilt engine, excellent condition, $1400. 386-2406

65 VW 1500 SQUAREBACK, just tested with extra studded snow tires on rims. $500. 642-3398.

66 BUICK SPORT WAGON, bubble top, good running condition, $750. 656-1922, evenings 656-2393.

1970 CHEV NOMAD WAGON, V8 307, new paint, just tested, good running order, $1,450 or offers. 598-5953.

1969 FORD FAIRLANE STAtionwagon, 302 engine, city tested, excellent condition. Offers. 386-1427.

70 MAVERICK, 6 CYLINDER, 3 speed. Good running condition. $800. 382-1493.

63 VAUXHALL STATION wagon. Good running condition. $450. 477-3027, 656-5154

1967 CHEVY II, NEW PAINT, tires, exhaust, 6 cyliner, 3 speed standard, $1500. 478-4279

1970 TOYOTA COROLLA Wagon, standard shift. Nice small car. $1,350. 382-5523.

1933 CHEV COUPE, ORIGINAL one owner car. Timmis Motor Co. Ltd. Dealer #5557. 388-6229.

1966 METEOR 4 DOOR, RECent work, jack, spare etc. tested till 1981, $525, 479-6992.

65 CHEVELLE STOCK CAR race ready, needs motor. $450 or best offer. 384-5721.

1964 STUDEBAKER DAYtona, offers. 592-9502 between 5-6.

68 IMPALA NEW PAINT, NEW 350, $1,200. Vega parts. New 283, 350 automatic. 478-1515.

69 FORD MUSTANG, EXCELlent condition. Call after 6pm, 384-3880

68 CORONET 500, 383, CUSTOM paint, Cragar mags, $2500. 656-7095

67 COUGAR 289, POWER steering, power brakes, $1800. 477-2721.

69 Z28, $4200 PLUS $850 NEW parts. First $4500 takes. 642-5687 after 5.

67 FIREBIRD, 283, 4 SPEED, sound system, mags. $2495. 382-5284

67 MUSTANG, 289, TESTED, all bills, radio, tape deck, runs well. $2300 or best offer. 595-7425.

1967 MUSTANG FASTBACK, excellent condition, offers to $3000. 598-7694.

1967 PLYMOUTH WAGON, 86,000 local miles, outstanding mechanical condition. 656-4060.

1970 CHRYSLER NEWPORT, excellent condition. $1200. 384-0477

70 MUSTANG MACH I, 351 Cleveland, 4-speed, good condition, $3600. 383-5349.

1965 NOVA SUPER SPORT, $1600. Excellent shape. 477-9341 4-6 pm

SMALL JAPANESE CAR, 1968, 1 owner, $650 or best offer. 478-5187

69 MERCEDES 280S, sunroof, good condition, $6000. 656-7426

1963 BEAUMONT STATION Wagon, Economical runabout. Good pickup. $600. 595-3070.

1970 TOYOTA COROLLA, RECently city tested, reliable transportation, $700. 656-5247

1967 THUNDERBIRD, GOOD condition, $1500 or best offer. 478-6964

1964 RAMBLER CLASSIC, good condition, tested 1981. 478-1424.

69 VAUXHALL 4 DOOR STAtionwagon, good condition, tested, $595. 595-8553

1966 OLDS 98, 86,000 MILES, IN good condition, asking $495. 384-8269 after 5 or weekends.

66 FARGO WINDOW VAN, standard, slant 6, fair condition, $650. 477-3858 evenings.

150 CARS FOR SALE

Honda
CAR CENTRE
YATES AT QUADRA

Weekend Specials
—Reduced—

79 Volare $4695
2-door, Economy 6 Stick Shift

77 Firebird $5595
V6, Automatic Power Steering/Brakes

77 Cordoba $5495
Fully Equipped Including Air/C.

75 Mustang Mach I $5644
—Black On Black—
Spoilers, Louvres, Stereo V8, Automatic, P.S., P.B., Radial Tires And Much More

BANK FINANCING, INSURANCE, LICENCE PLATES ALL AT OUR ONE STOP NEW AND USED CAR CENTRE

386-6707
Dealer No. 5668

1970 OLDS CUTLASS, JUST tested, good running order, offers on $1250. 478-4762.

68 DATSUN 510, VERY GOOD condition, 58,000 miles, $775. 642-3475.

67 CAMARO 327 2 SPEED automatic, excellent condition, $2500. 384-2872.

69 MUSTANG 320, EXCELlent condition, low mileage, $2500. 477-5725 Lynn.

63 METEOR 4 DOOR SEDAN, small V8, automatic. Runs well. $400 ono. 382-4842 after 5.

69 MUSTANG FASTBACK, good running condition, offers. 383-8357.

1965 MUSTANG CONVERTible, 289, collector's item, rag top. 595-6066.

1969 MERCURY MARQUIS station wagon, tested till August, $600 or offer. 383-1421 or 592-3545.

1965 VW BEETLE, GOOD CONdition, $600 or best offer. 652-3827.

1969 MUSTANG CONVERTible, new brakes, exhaust and top, 4-speed, $1695. 598-2709.

69 NOVA, 2 DOOR V8, STANdard, mags, good rubber, tested, $1600 or best offer. 383-6408.

1967 COUGAR, IMMACULATE, must be seen, 289, tested, offers. 384-2193.

69 CONTINENTAL MARK III, excellent shape, $4250. 479-2990, 479-4918.

BUICK GS350, 2 DOOR HARDtop, open for offers. 210 West Burnside. 385-2349.

68 GALAXY 500, 2 DOOR, BODY and mechanically sound. Open to offers. 592-8580.

1968 VOLVO 2 DOOR SEDAN, good condition, $850, offers. 386-4119.

70 MAVERICK, 6 CYL., AUTOmatic, 2-door, new paint, good condition. $800. 478-4662.

67 FORD FALCON, 6 CYLINder automatic, good shape, $675. 477-6638 after 4pm.

67 COUGAR, 289, POWER brakes, power steering, automatic, $1600 or offers. 477-4718.

64 CHEVY NOVA, 283, NEW paint, interior, floor shifter. 477-8883.

1969 DATSUN 510, $700. PHONE between 4 and 7, 478-7181 or 383-1204.

68 CORTINA, $450 385-5750

1968 CYCLONE GT, IMMACUlate. First $2750. 595-3394.

70 FIREBIRD, EXCELLENT condition. 595-5324 or 478-0086

65 RAMBLER 330 AMERICAN Automatic. Clean. $450. 658-8002

63 CHEV AND 57 CHEV FOR sale. 478-6922

65 FAIRLANE, 2 DOOR HARDtop, 289 auto, $400. 598-6282

VINTAGE 1936 AUSTIN ASCOT, complete, $2000. 652-2572 after 5.

69 CORTINA, NEEDS MOTOR work, $500. 595-8907 after 6.

68 COUGAR XR7, OFFERS TO $3000. Duncan 748-1727.

1959 BEETLE NEEDS WORK new radio 474-2836.

69 TOYOTA STATIONWAGON, $900 or best offer. 384-6945.

69 VW BEETLE
Good shape. $1600. 592-5306.

70 MACH I,
$4,200. 652-9329.

57 PONTIAC, 2 DOOR COUPE, $1000. 382-4094.

1969 VW BEETLE, EXCELlent condition, $1595. 592-3681.

MUST SELL, 1965 VALIANT, tested, offers on $450. 652-2828

1960 BEETLE, GOOD RUNning order, $300. 386-5277.

68 DATSUN 510 STATIONWAgon, $700. 388-4896.

68 DATSUN FOR SALE, RUNning. $275. 474-1636

1962 VOLVO 544, OFFERS. 384-5157

68 TOYOTA, GOOD CONDItion, 5-224 Island Highway.

69 T-BIRD, NICE CONDITION, $1700. 386-1939

151 SPORT, IMPORT CARS

IMPORT CARS WANTED
Call Jim Williams 384-1161
Edward Motors. Dealer 6605

WANTED - CORVETTE
1969 to 1973. 386-5074

74 SILVER DATSUN 260Z, 49,350 miles, excellent condition, $6000 or best offer. 383-7626 after 5.

1976 ALFA ROMEO SPYDER, 21,000 miles, green, immaculate, $10,500. 598-3007.

1972 BMW 2002, SUNROOF, Konis, studded snows, low mileage. 595-7509.

73 TR6 COMPLETELY REbuilt mechanically. $4500 or best offer, 382-7826.

MUST SELL. 68 ROVER 2000, new trans, muffler, 44,000 miles, only $2400 firm. 383-7897

75 CORVETTE, IMMACUlate, blue lacquer paint, $10,000 firm. 479-9140.

1972 VOLVO STATIONWAGON, radials, trailer hitch/wiring, Cible lights, $2995. 652-3284

1969 MGB, MECHANICALLY good, needs body work, $1400. 727-2877

1977 CORVETTE, EXCELlent, fully loaded, leather, low miles, sacrifice $10,500. 479-0652

1980 CORVETTE, LOADED, white, Claret leather, warranty, offers on $15,900. 479-0652

58 SILVER MERCEDES 190, good condition. Tested. $1500 firm. 598-8442.

76 MERCEDES BENZ 300D, excellent condition. Phone 598-3153 or 383-4151.

1970 240Z, EXCELLENT CONdition, sunroof, low mileage, $3700 or offers. 478-0495.

MERCEDES DIESEL
1971 220 D, mechanically sound, needs body work. $4200. 656-4894.

151 SPORT, IMPORT CARS

BMW FIAT
capital city auto

FIAT
1980 Spider 2000 now in stock. From $10,595

1980 Brava, now in stock. From $9820

Strada. Just one 1979 model left. FROM $6595

BMW
1980 320i. Selection in stock. 5 speed, sun roof, E.P.A. rated at 8.1 L/100 km (35 MPG). Price incl. dealer service. FROM $14,595

1980 528i, 5 spd, sunroof, E.P.A. rated at 9.8L/100km (29 M.P.G.). Price incl. dealer service. FROM $22,355

1979 320i, reseda green, sun roof, AM/FM stereo radio, 6,000 km, 9 mo. warranty, 1980 repl. cost $15,375. NOW $13,350

1975 530i, aut. anthracite grey met., stereo cassette, air cond., full service history. GOOD VALUE. $10,795

1972 2002 in blue, sunroof. Above average example $5750

MISC.
1979 SAAB EMS in light blue metallic. Only 8,000 km. AS NEW $12,995

1978 Triumph Spitfire 1500 Convertible in electric blue, Dellorto carb, headers. Only 13,500 mi. Get ready for Spring $6395

1973 Volvo 144 in yellow/cloth upholstery. Only 46,000 miles. $3595

1972 Volvo 142 stick shift in white/red cloth upholstery. Only 67,000 miles. $2695

1750 GOVERNMENT ST.
386-7508 Dealer 5066

TUBE FRAME DUNE BUGGY for racing or play, 100" wheelbase, 1600 CC, dual port, Teepee with megaphone and muffler insert, remote air cleaner, quick steer, short shift, hydraulic steering brake, dual shocks, hi backs, Simpson 3 point harness. Must sell $1,800 OBO. Andy 112-743-2200 between 5 and 7 pm.

RATED NUMBER 1 IMPORT car of the year for 1976 by Motor Trend. Want a sports car thats reliable, economical and fun to drive, try my 1976 Toyota Celica GT liftback, 5 speed, in as new condition, Esso car clinic inspected, new radial tires, am/fm, metallic blue with black interior, $5600. 383-3020.

1979 SILVER FIAT STRADA, 3 door, hatchback, 5-speed, reclining cloth buckets, AM/FM radio, Permashine, 11,000 kilometers, new condition, full warranty. Building new house, must sell. $5800. 656-5494.

'73 CORVETTE STINGRAY Excellent shape. Brakes rebuilt last week. New tires and paint, pin striping, quartz lights, T. roof, p.s, p.b, p.w, tilt and telescopic steering, 350 auto. $8400 obo. 386-6691 Pete

1977 MGB, 1 OWNER, WHITE with black interior, radio cassette, 38,000 miles, never damaged, new muffler, new clutch, relined brakes, $6000 for quick sale. 477-0016.

72 240Z, COLLECTORS CONDItion, must be seen, over $7500 invested, asking $5500. 69 TR6, V8, 3-speed automatic, 75% finished, great buy for right person, offers. 595-1723.

1976 CORVETTE, WHITE, dark green interior, pin striping, L82 engine, headers, dual exhaust, power windows, power steering, very good condition, $11,800. Campbell River 287-9445

1978 TRIUMPH SPITFIRE convertible, white with black top, AM/FM radio, radials, etc. 1400 kilometers (8700 miles). Immaculate condition, $7000. 479-8517.

72 PORSCHE 911T 2.4 (FUEL injected), original "Sepia brown" paint, running gear. Just immaculate, 67,000 miles. All offers considered. 595-2059 anytime.

CORVETTE
1979 fully equipped including L82, 4 speed, air, glass tops, wheels. Offers. 477-5963.

1969 MINI COOPER
Top condition. Single local owner. 43,000 miles. $2200. 598-9282

TRY US FIRST
76 TR6. Mint condition. Superb. $6995. Metro Honda, 388-6921, 2151 Blanshard. Dealer 5876

62 MERCEDES 220, 4 DOOR, standard, 6 cylinder, silver grey, radials, 20,000 on new head and other engine work. Better than average. $1800. 656-2360.

1975 RED ALFA ROMEO Spyder, new clutch, transmission overhauled summer 79, full service record. Days 652-4457, nights 658-8709.

1970 DATSUN 240Z, 69,000 miles, new alternator, brakes, Ansa exhaust, rebuilt shocks, radials on mags. Offers. 595-0429.

TRIUMPH
Priced well below market value for quick sale, low mileage, top of the line 1977 TR7, $5700. 385-5669.

71 Z28 CAMARO, LOW MILEage, 57,000 miles on car, 18,000 on rebuilt 350 HP LT1, basically stock, many extras. Offers. 479-8861.

1972 VOLKSWAGEN KARMAN Ghia convertible, am/fm radio, excellent condition, offers. 656-7474

75 SAAB, STANDARD, NEW paint, breaks and clutch, good condition, 42,000 miles, $4500. After 5pm. 384-3186.

MUST SELL WELL MAINtained 1966 Volvo stationwagon. First $1,800 takes. 748-8664 after 5pm.

1976 PEUGEOT, 4 DOOR, automatic transmission, stereo, sunroof, immaculate, must be seen. 382-2794.

1970 COUGAR, VERY LOW mileage, power steering, power brakes, good tires. Excellent condition. 385-4646

1961 METROPOLITAN NASH, some rust, excellent motor and transmission, rearend shot. $200. 382-3347 evenings.

JAGUAR
72 XJ6 silver, offers on $7900. Call Brian Carter days 384-8124, evenings 721-3567.

1975 SAAB 99LE, AM/FM radio, radial tires, heated drivers seat, offers on $3500. 479-9739 after 5pm.

1976 280Z, IMMACULATE throughout, 27,000 miles, louvers, mags, more. $7,555. 477-5108.

1972 VOLVO STATIONWAGON, radials, trailer hitch/wiring, Cible lights, $2995. 652-3284

1969 MGB, MECHANICALLY good, needs body work, $1400. 727-2877

1977 CORVETTE, EXCELlent, fully loaded, leather, low miles, sacrifice $10,500. 479-0652

1980 CORVETTE, LOADED, white, Claret leather, warranty, offers on $15,900. 479-0652

58 SILVER MERCEDES 190, good condition. Tested. $1500 firm. 598-8442.

76 MERCEDES BENZ 300D, excellent condition. Phone 598-3153 or 383-4151.

1970 240Z, EXCELLENT CONdition, sunroof, low mileage, $3700 or offers. 478-0495.

MERCEDES DIESEL
1971 220 D, mechanically sound, needs body work. $4200. 656-4894.

151 SPORT, IMPORT CARS

56 SPLIT SCREEN MORRIS and 58 1000 Morris convertibles. $550 and $600 firm. 595-3914

75 AUDI 100LS, AUTO, RADIO, light blue, excellent, 41,000, $5100. 592-7870.

1978 CELICA GT LIFTBACK with sunroof, 384-4285, 382-6490 or 478-2359 after 10am.

LOTUS ELAN SOFT TOP wanted, any condition considered. Please call 479-4082.

74 FIAT SPYDER 5—SPEED, new gaskets, clutch, needs finishing, $800 firm. 384-4383.

MORGAN, EXCELLENT shape, $12,000 or best offer. Serious inquires only. 595-6620.

1973 BMW 2002, IMMACULATE, low miles, 1 owner, stereo tape, Michelins. 658-8947

1977 SPITFIRE, 17,000 MILES, immaculate, phone 383-9280

RARE 420 JAGUER COLLECtors item. $9,500. 381-0147

FIAT 850 SPYDER WANTED for parts. 384-1105

73 CELICA ST, VERY CLEAN and tested, $2750. 595-3363.

69 FIAT 124 SPYDER, NEEDS work, offers. 386-5110

74 MGB. OFFERS. 479-6663.

1974 MGB $3200. 478-8022.

154 TRUCKS, BUSES AND VANS

1965 DIVCO EX-MILK TRUCK, super duty. Good shape. Will make excellent shop truck or camper. Only 78,000 original miles. Wired for boat trailer and trailer hitch, winch for front and rear. $1000 cash. 112-748-1358.

1978 ¾ TON CHEV VANDURA longbody window van, 350 V8, insulated, panelled, AM/FM 8-track, carpet, trailer hitch package with transmission cooler, 15,000 miles. $6950 or best offer. 479-7690.

1969 CHEV PU
Auto. trans, P.S, P.B. Sale price $995. SAUNDERS SALES & SERVICE LTD. 474-1622. Dealer 5932.

71 FORD 4X4 SPORT CUSTOM 4 speed, winch, dual tanks, new dual exhaust, new Holley 4 barrel, new paint and brakes, hitch, just tested, $4000. or best offer. 386-6337.

4X4 1976 GMC½ TON STEPside box, canopy, new Suburban tires, V8 automatic, ps, pb, shortbox, header pipes, dual gas tanks. Will accept trade on pickup or older car. 112-743-2248.

1976 K 5 BLAZER, AT, P.S, P.B, good condition inside and out, 4 spare wide tires and rims, newly rebuilt transfer case. Asking $7000 Phone after 5 p.m. 652-1579.

1977 FORD RANGER F250 4X4, 17,000 miles, winch, 2 tanks, sliding rear window, dual battery, etc. $7,500 firm. Also 10½' overhead Vanguard camper, $3,000. 478-3458.

WE'VE OUTGROWN OUR van, family of 4 need truck and camper, if interested in 78 Chevy van, lots of extras in excellent shape phone 598-3480. Will consider trade.

1977 FORD CUSTOM F250 ¾ ton, 300 6 cylinder, 4 speed, power steering, power brakes, 75,000 miles, good condition, asking $4450 or best offer. Phone 479-9229.

1977 ¾-TON CHEV PU CAMPer special, 4x4, 350 engine, rebuilt auto trans, dual tanks, PS/PB, canopy. Asking $6595. Phone Duncan 746-5284 after 6:30 pm.

63 GMC MODEL 930 SQUARE bodied van, running, $300. 1949 GMC ¾ ton flatdeck, guaranteed to unimpress your neighbours but dependable work horse. 478-9246

'75 GMC SUBURBAN
V8, 350 motor, AT, P.B., P.S., only 40,000 miles. Priced to sell. 386-0112.

1978 FORD 150 4X4, 36,000 miles, dual tanks, excellent interior, 4 speed, free wheeling hubs, Candy Apple Red, $7,300. 386-5328.

1977 FORD F250 4X4, 351, 4 speed, power steering, power brakes, 3 gas tanks, winch, new paint. Much more. Must be seen. 112-245-4201.

1

154 TRUCKS, BUSES AND VANS

SUBURBAN

THE HOME OF LINCOLN MARQUIS, COUGAR, XR7, ZEPHYR, CAPRI, BOBCAT, FORD TRUCKS

OVER STOCKED!
NEW TRUCK CLEARANCE
OVER 60 BRAND NEW 1980
Newly Styled, Fuel Efficient TRUCKS!

CHECK THESE SAVINGS TO YOU!!

STOCK 0-94

80 F250, 6 cyl., 4 spd., P/S, P.B, radio, etc, light sand colour.
WAS $8755 NOW $7648
SAVE $1107

STOCK 0-278

80 F250, V8, 4 spd., P/S, P.B, radio, Camper Special, sliding rear windows, two tanks, etc. white!
WAS $10,082 NOW $8942
SAVE $1140

STOCK 0-170

80 F250 XLT. V8, A/T, P/S, P/B, radio, dual batteries, dual tanks, camper special pkg., tu-tone chamois.
WAS $12,103 NOW $10,854
SAVE $1,249

STOCK 0-185

80 F350 Super Cab Lariat, loaded, including air conditioning, captains chairs, speed control, etc. tu-tone silver and blue.
WAS $14,590 NOW $13,194
SAVE $1396

STOCK 0-304

80 F250, 4x4, XLT. V8, 4 spd., P/S, P/B, limited slip, sliding window, etc. Tu-tone chamois and white.
WAS $13,044 NOW $11,812
SAVE $1,232

VANS

STOCK 0-262

80 Econo Van. 6 cyl., 4 spd., overdrive, P/S, P/B, Captain's chairs, two tanks, tilt wheel, etc. Dark silver blue.
WAS $9436 NOW $8643
SAVE $793

STOCK 0-52

80 Econo Van, Chateau trim, V8, A/T, P/S, P/B, two tanks, radio, instruments, bucket seats, etc. light sand.
WAS $10,503 NOW $9658
SAVE $845

BRONCOS

STOCK 0-285

80 Bronco, 6 cyl., 4 spd. limited slip axle, skid plates, gauges, etc. Dark silver blue.
WAS $11,544 NOW $10,647
SAVE $897

STOCK 0-274

80 Bronco. V8, A/T, Captains Chairs, fully equipped except air cond., Victoria tu-tone maroon and light sand.
WAS $13,958 NOW $12,732
SAVE $1,226

ALL TRUCKS ON DISPLAY, CLEARLY PRICE TAGGED — ALL WITH SIMILAR SAVINGS — HURRY ON DOWN, WHILE SELECTION IS AT ITS BEST.

OUR COURTEOUS SALES STAFF WILL BE HAPPY TO SHOW YOU AROUND!

IMMEDIATE DELIVERY!

ON THE SPOT FINANCE, ON APPROVED CREDIT!

SUBURBAN MOTORS
3377 Douglas
386-6131
Dealer 5528

---

154 TRUCKS, BUSES AND VANS

EDWARD motors ltd.

SUBARU 4x4 HATCHBACK $7,295

Lowest Priced 1980 4 wheel Drive Sedan in Victoria!
Transport Canada Rating 40 MPG Hwy.

SUBARU TRADES

78 BRAT 4x4, 1 owner. 18,000 miles, white spoke wheels, stripe kit, etc. $6,295

78 SUBARU 4x4 Wagon, 1 owner, metallic gold, 33,000 miles. $5,995

77 SUBARU 4x4 Wagon. 1 owner, immaculate, low mileage vehicle, (24,000 miles), gold w/tan interior, hitch. $5,695

77 SUBARU 4X4 wagon, early series, white spoke sheels, raised white letter tires, fender flares. $4,695

76 JEEP Cherokee Chief, quadra-track, auto., mag wheels, 1 owner, full service history, immaculate. $5995

73 TOYOTA Hilux pick-up, FM cassette stereo, 1 owner unit, 43,000 1 owner miles. $2,995

70 FORD ¾-ton pickup, V8, p.s., p.b., dual tanks, split rims, rebuilt trans. $1,795

EDWARD motors ltd.
3319 Douglas
(Opposite ICBC)
Dealer 6605 384-1161

GARDEN CITY

AUTO LEASE LTD.
HOME OF THE
SUZUKI
4 WHEEL DRIVE

78 Ford ¾ PU, canopy
77 Ford 150 Super Cab
77 GMC ¾ PU, canopy
77 Ford Ranger XLT PU
77 Dodge Van (Boogie)
77 Chev 4x4, V8, auto
76 Ford ¾ Super Cab
76 Ford ½ ton 6 cyl. std.

TRADES WELCOME
No Reasonable Offer Refused
100% FINANCING O.A.C.
OPEN
9:00 A.M.-8:00 P.M.
2978 DOUGLAS ST.
382-9111
Dealer 5721

'77 GMC VAN

350 V8, auto, ps, pb, tilt, captain's chairs, 8-passenger, tow pkg. 37,000 mi. $7,395.

76 DODGE ADVENTURER PU

Matching canopy top, V-8, AT, ps, 22,000 mi. Mint condition. Peden RV Ltd., 386-3464. Dealer 6418.

A FAMILY VEHICLE IN IMmaculate condition, one owner 1978 Chevrolet Suburban Silverado. Only 27,500 miles. Used in town for pleasure. Has every luxury option plus towing capabilities, classic 350 engine, new snow tires. Professionally maintained. The price of $8995 makes it worth a good hard look. Call 598-2647 after 6, Don Maclean.

1970 CHEV. HANDI VAN, PARTIALLY camperized with icebox and bar. Completely carpeted, captains chairs, air scoop and port holes, new tires on chrome mags, 56,000 miles on engine, tested til Feb./81, runs very well but has some rust. Asking $1,500 or best offer. Must sell this week, 385-4373 after 6pm.

PRIVATE—A RARE ONE
1976 GMC High Sierra ½ ton, 6 cylinder, 3 speed standard, tinted windshield, radio, block heater, gauges, plush seats, carpeted, completely undercoated and sound proofed, excellent condition with fiberglass canopy for box $5600. Inn City Trailer Park, 3430 Seymour, Site #71.

BOOGIE VAN

1977 DODGE long-wheel base, 6 cyl. auto, ps., pb., radio, complete stereo system. Nicely done interior. Come in and test drive and make us an offer. GARDEN CITY AUTO LEASE LTD. 2978 Douglas St. Dealer 5721.

76 CHEV VAN, FULLY CUSTOmized, interior, exterior, special features: sunroof, running boards, air shocks, built-in compressor, 50's on 55 Cragars, economical 6 cylinders, excellent condition. Give-away price of $5500. Call Chris anytime 381-1387.

69 FORD HIGH TOP SUPER van, combination work and recreation vehicle, economical 8 cylinder, trailer hitch and brake system, water tank, fridge, stove and sink. 2 passenger, sleeps 2. Asking $3500. 385-6085 after 5pm

1971 GMC

¾ ton PU truck, 4 spd. trans, truck tires. Perfect condition $1995. SAUNDERS SALES & SERVICE LTD. 474-1622. Dealer 5932.

1977 CHEV 3/4 TON PANEL van, 350 automatic, ps, pb, white, 42,000 miles. $4395
HERTZ RENT A CAR
Division Howbar Leasing Ltd.
388-4411 OPEN 7 DAYS WK
Dealer Number 6499

78 DODGE ½-TON PU. SLANT 6, excellent gas mileage. Radio, with fibreglass Sportsman canopy, 4-extra tires and rims. Excellent condition. Low mileage. $6000 or offers. 656-2757 after 5.

74 FORD CUSTOM F100 SUPER cab with deluxe Ford canopy, 360 V8, power steering, brakes, automatic transmission, radio, tie-down hooks, $4495 or nearest offer. 656-2488, no Friday night or Saturday calls.

72 GMC SUBURBAN ¾ TON, 350, power steering, power brakes, rebuilt automatic, new dual exhaust, 7 good tires, runs well. 9 passenger or work vehicle. Asking $1695. 112-743-4870 Shawnigan.

71 CHEV ½ TON SHORT BOX step side, $1500 firm. 652-9342.

75 DATSUN LONG BOX, 37,000 miles, canopy, offers. 381-0819.

---

154 TRUCKS, BUSES AND VANS

69 FORD F100 ½ TON, DECENT shape, asking $1,200 or best offer, 112-743-4994 Shawnigan Lake.

1978 GMC JIMMY 4 WHEEL drive, power steering, power brakes, excellent condition, low miles, 478-0593 after 5pm.

77 DATSUN SPORT TRUCK, 5 speed, canopy, other extras, very good condition, $4000. 656-5251 after 5pm.

1980 CHEV STEPSIDE, POWER brakes, power steering, power windows, 350, tinted glass, loaded, lots of extras, $9300. 478-2326.

1977 DODGE SHORT VAN, ¾ ton, black, 37,000 miles, finished interior, trailer hitch, $5500 firm. 385-4388, 383-5123.

74 DATSUN SPORT TRUCK, very low mileage, excellent condition, must be seen. Phone after 6pm, 385-7426

75 FORD CUSTOM HEAVY duty ½ ton, 360 automatic, overloads, 2 tone, 65,000 miles, $3650. 382-8015 after 5pm.

61 LANDROVER 4X4 DIESEL pickup with canopy, new trans, new engine, lots of extras, like new. 477-3506, 381-1409.

74 GMC ¾ TON, POWER steering, power brakes, automatic, offers. 478-4031 after 4pm.

1977 JIMMY HIGH SIERRA 4x4. 4 speed 350, free wheeling hubs, good condition. $7500 or best offer. 598-7819

77 CHEV ½ TON, CUSTOMA special, 350, 4-speed standard, canopy, extras. Asking $4300. 479-9713.

72 FORD VAN ECONOLINE 200, 302, automatic, long wheel base, carpeted, good shape, $2500. 479-8624.

1978 GMC ¾ TON CAMPER special, power steering, power brakes, auto, radio, low mileage. 592-6944

1974 FORD ½ TON PICKUP with camper, automatic, power brakes, power steering, $3,500. 384-2351.

78 GMC SIERRA GRANDE ¾ ton 4x4, hubs, 4-speed, full instruments, dual fuel tanks, loaded with options, $7000. 478-8459.

79 FORD ½ TON, V8 AUTO, power steering, radio, 20,000 miles, excellent condition. 479-9660.

1967 ECONOLINE VAN, STANdard, 6 cylinder, fair condition, $700. 388-7311, Monday-Friday, 8am-4pm.

74 DODGE ½ TON, 58,000, NEW brakes, tires, trans, clean shape, $2850 or best offer. After 5:30, 381-0107.

68 VW WESTPHALIA, POP top, sink, water. Fully camperized. Good tires, runs well. $2595. 382-3149.

78 CHEVY VAN, SUNROOF, blue, low mileage, good condition. Open to offers on $6995. 478-6179.

1966 CHEV WINDOW VAN, good condition, roof rack and new 8x10 snap on tent included. Asking $1175. 652-1001

1978 CHEV ¾—TON VAN
Long box, 350, V8, ps/pb, new tires, radio, automatic, $5700. 595-2622 days, 386-5248 nights.

79 RAM CHARGER
4 wheel drive, like new. Original cost $11,000, sell for $8000. 477-9897.

1970 FORD ½-TON PICKUP, V8, automatic, good runner. $895. Super Motors Ltd. Dealer # 5015. 385-0031, after hours 382-1559.

74 CHEVROLET ½-TON PICKup, new motor, transmission, etc. Pipes, mags. Must be seen. $4000. 592-3260.

1976 GMC SUBURBAN 4X4, power steering, power brakes, 4-speed, 350, good condition, $6000. 478-4713.

1974 FORD F100, V8, POWER steering, power brakes. Good condition, 57,000 miles. Asking $3,450. 656-5842.

1966 GMC VAN, TESTED, NEW exhaust, new clutch, radio, extra tires and rims, $875 or best offer. 382-6501.

1969 CHEV VAN, TESTED, new tune-up, insulated, 6 cylinder, 3-speed standard. $850 or best offer. 474-1550.

1971 FORD PICKUP ¾ TON, new tires, new muffler. Good condition. $2200 open. or offers. View by appointment. 386-0846.

1970 INTERNATIONAL TRAVELALL, 21,000 miles on rebuilt V8, $700 or offers. 478-2323, ask for Rod.

1975 K5 BLAZER 4X4, $34,000 original miles. Immaculate $6,800.00. Open to trade. Make an offer without trade. 656-6806.

1969 FORD ½ TON PICKUP, 6 cylinder, 240 cu. in., 3 speed, good tires, rebuilt motor, $875. 477-6583 after 5:30pm.

1976 CHEV VAN, 6 AUTOmatic, many extras. 386-6791 8-4pm. Don.

1971 FORD ¾ TON CUSTOM Sport. Tested til March/81. $2,300. 382-9087.

1975 CJ5 4X4, 304 3 SPEED, NEW top and tires, great shape, 385-2166

1966 FORD 700 SERIES BUS. Great for moving or camping. 656-0393

1979 TOYOTA PICKUP, 19,000 miles, excellent condition. $5900 or best offer. 595-7596 after 6pm

73 DODGE MAXIVAN, SUPER condition. $2300 or best offer. 384-6527 after 5pm

3 TON DODGE, 1964, EX-MILItary, good condition. Phone 386-0765.

64 MERCURY HALF TON, needs some work. $350 or best offer. 479-3231

76 FORD ECONLINE, VERY low mileage, top shape. $4450. 595-1864

1974 FORD BRONCO. WIDE tires, radio, CB, 5 spare tires. $4500. 385-9636.

1974 GMC 4X4, 350 AUTOmatic, power steering, power brakes, $4250. 478-3871

75 TOYOTA LANDCRUISER FJ40, new tires, new mags, 41,000 miles. 477-3506, 381-1409.

75 FORD F250 CUSTOM 4X4, 390 auto., power steering, power brakes. 385-6205.

73 TOYOTA HILUX, 59,000 miles, good motor, body and tires, canopy. $2,100. 479-7757.

1977 TOYOTA TRUCK WITH canopy, automatic, sun light, new tires, tested. 479-4518.

69 FORD VAN, RAISED TOP, fully camperized, best offer on $2850. Phone after 5pm, 382-8679

71 FORD CAMPER SPECIAL, $1975, OBO, 477-6911-local 4784, 598-5748.

1977 DODGE VAN, COMpletely customized, excellent condition, 592-7247 after 5pm.

75 FORD F150 PICKUP, EXcellent condition, 40,000 miles. 385-1837

78 BRONCO, IMMACULATE, many options, must sell. $7500. 642-3759 after 6pm.

76 CHEV BLAZER 4X4, IMmaculate, 20,000 miles. 478-0281, 386-9268.

68 CHEV, HYDRO TRUCK, 6 cylinder, $850. 478-9720 or 642-4939

66 CHEV ½ TON PICKUP, must be seen, $1600 firm. 479-1749 after 5:30pm.

NEARLY NEW 1979 SUZUKI Jeep 4 wheel drive, hardtop, 4,000 miles. Save $1,000. 383-2710.

1972 DATSUN PICKUP, RUNS well, 48,000 miles, $1400. 112-743-4553.

1978 LANDCRUISER, DIESEL, 26,000 kilometers, mint condition, offers. 479-1848.

67 CHEV 4X4, V8, GOOD shape, P.T.O. winch. 652-2837.

---

154 TRUCKS, BUSES AND VANS

75 FORD ¾ TON SUPER CAB, camper special, 46,000 miles, dual tanks, power steering, power brakes, AM radio, 390 automatic, custom Unicorn canopy included. All in excellent condition. $5800. 658-8291

GARBAGE TRUCK, 1974 FORD 350 Haul—All, 12 yards, 41,000 miles, good condition. 748-9876 Duncan

74 DODGE ¾ TON 200D CLUB Cab, power steering, power brakes, 4-speed standard transmission, 318 V8, $3995. 478-1652.

1969 FORD WINDOW VAN, radio, tested. Only $1050. PALM AUTO WORLD INC., 386-8385, 3342 Oak St. Dealer 5260.

1976 DODGE MAXIVAN, P.B, p.s, automatic, V8 engine. Excellent condition. Asking $5500. 382-2116, 479-5613.

1974 FORD STEP-UP VAN, low mileage, excellent condition. Asking $5295. 382-2116 or 479-5613.

1979 F150 4X4 RANGER XLT, black, short box styleside c/w 400, 4-speed, P.S, P.B, offers to $8300. 112-748-1527.

72 MAZDA PICKUP WITH CUStom canopy, new battery and muffler, excellent condition, $2700 or offers. 479-6249.

1979 FORD RANGER F150, V8, 14,000 km, power steering, power brakes, automatic, radio. Phone 479-9413

MUST SELL
69 Ford van, 302 Boss, C4 trans, mags, interior, $2750 or offers. 595-7779

1975 FORD 150 PICKUP, 390 engine, automatic, dual tanks etc. Rebuilt condition bumper to bumper. $4000. 652-2747

1972 WESTPHALIA VW VAN, beautiful condition, popup, stereo, $4800. 384-4964.

1970 GMC ½ TON, VERY GOOD condition, $1700 or best offer. 381-0148 after 3 and weekends.

1970 FORD PICKUP, EXCELlent condition. Many extras. $1750. 656-5745.

1971 FORD ½ TON, MUST sell, first $1000 cash takes it. After 6, 642-3647.

1975 TOYOTA AND CANOPY, 40w mileage. Excellent shape. Offers. 479-3377.

1970 VW VAN, 24,000 MILES ON rebuilt motor, good shape, $2200. 656-4894.

1976 VW WINDOW BUS, IMmaculate. Low mileage. 479-7575 after 5pm.

1970 FORD ¾ TON 4 SPEED, excellent condition, new paint, $1250. 382-7683.

1968 DODGE MAXI VAN, EXcellent condition, new paint, 6 cylinder, $1250. 384-8243.

75 MAZDA 1800 PICKUP WITH Falta-craft camper. Good condition. $3500. 385-1670.

1972 1110 V8 AUTO, INTERNAtional PU, extra wheels, tires, dual gas tank, $1,370. 658-8893.

79 RAM CHARGER 4X4. DEluxe model. H.D. towing package. $9,800 or best offer. 595-8243

1971 CHEV HALF TON SPORT truck and canopy, bucket seats, extras, asking $2000. 479-9992

1950 CHEVY CUSTOM STYLE panel truck, restoreable, rebuilt motor, $800. 656-5333

69 FARGO CAMPER SPECIAL, 318, automatic, 3 tanks, $1450 or best offer. 479-4441.

1974 FORD F100 EXPLORER, excellent condition, low miles. 384-7506.

1978 CUSTOM FORD VAN, FACtory options galore. Like new. 652-2783

1969 FORD VAN, 6 CYLINDER, new transmission, rebuilt engine. 652-2783

52 CHEV. ½ TON, NEW PAINT, good condition, many extra parts. $1,000. 384-6197.

69 FORD ½ TON, GOOD RUBber, motor, new paint, $1000 or best offer. 479-5013.

GMC 72 RED VAN, BUBBLE top, camperized, asking $5900. 383-6941.

FORD VAN 78 BROWN AND white, asking $7900. 479-9124 or 383-6941.

1967 CHEV LONG WINDOW van, completely reconditioned. Excellent. $1795. 477-6534.

73 BLAZER 4X4, 350 AUTOmatic, radio, tach, white spokers, big tires, 112-748-2873

72 ¾ TON FORD PICKUP, V8 4 speed, canopy, sunroof, $1650. 478-4205 after 5.

1971 VOLKSWAGEN VW VAN with pop top, styled as Westphalia. $3800. 592-7189.

72 MAZDA TRUCK AND CAMPer, offers. 478-0917.

73 TOYOTA PICKUP, $2300 OR BEST OFFER. 478-0509.

79 FORD BRONCO RANGER XLT, offers. 479-1553

1972 FORD VAN, CUSTOmized. Best offer. 479-4996.

69 CHEV 2½ TON DUMP, $3600 or best offer. 388-4170.

75 FORD 4X4, ¾ TON, 8,000 LB Ramsey winch, $6000. 479-3905

76 JIMMY 4X4, LOW MILEage, lots of extras, 478-5065.

64 ECONOLINER VAN, AS IS or parts. 592-8172.

1972 FORD RANGER XLT Camper Special. 652-9342

1972 FORD BRONCO, EXCELlent condition, $3500. 479-5176.

67 FORD ½ TON, CLEAN, good shape, $1,350. 479-0165.

69 CHEV VAN, MAGS, RUNning condition, $650. 479-0165.

1973 DODGE MAXI VAN, V8, automatic. $2650. 477-9274.

1973 FORD COURIER PICKUP. $875. 383-1661.

1963 GMC PANEL, RUNNING order, $500. 383-6975

1968 GMC ½ TON, $750. 383-8985.

1976 CHEV ¾ TON PICKUP, $5600. Phone 478-5605.

74 CHEVY VAN 20, $2400. MIKE 474-1698

11 FT CAMPER, GOOD CONDItion, $2250 or offers. 478-3892.

1965 ½-TON DODGE PICKUP, slant 6. 592-0161.

JEEP CJ5, 2 TOPS, GOOD shape, $3800 firm. 595-8854

158 TIRES

WHITE WHEEL and TIRE DEAL

15x7	$37.95
15x8	$38.75
15x10	$46.95
9.25x16.5	$57.95
9.75x16.5	$61.95

MIX & MATCH
Wide Grabber 60s
Road Hugger 50s
Grabber LT—11-15
Jumbo Super A Grip
Grabber LT—12-15

"WHEEL & DEAL"
D&D Tire
1620 BLANSHARD
382-7283

FOUR US SLOTTED MAGS, NO tires. $200. 384-4805.

---

158 TIRES

FIVE ¾-TON SUMMERS ON rims, low miles, 950x16.5 10 ply E. $475. Four deluxe hubcaps, $100. Four rims fit 1200x16.5, $100. Four spring loaded tie downs, $100. 474-2557.

KEYSTONE MAGS AND NEAR new tires, front G78-14, back G60-14, extra spare and trailer hook included, $250. 477-0991.

TIRES, TIRES, TIRES. 10% off including truck tires. Hollywood Gulf 1600 Fairfield Rd. 598-7222.

TWO J78X15 UNIROYAL INterSteel. Cheap. One 845x15 Goodyear power cushion. 384-2549

FOUR 15 ANSEN FIVE SPOKE SS mags with G60 Road Huggers, 1500 miles, $500. 652-1677.

5 STOCK OLDSMOBILE MAGS with 4 steel belted radials. 478-2063.

TWO HONDA RIMS 612 PLUS summer and winter tires. 385-0081.

FOUR 750X16 MICEHLINS ON Ford rims. Phone after 4 652-3397.

WANTED 2 OR 4 13" RADIALS in good shape, 165's or 175's. After 5pm. 658-8029, 386-8251.

5 750X16, 3 SUMMER, 2 SNOW on Ford 8 hole split rims. $225. 595-6736.

WANTED: GOOD USED 165 SR14 Pirelli CF/CA 67 or equal. 479-3247.

TWO 1975 FIAT 1300 WHEELS. One new 145 SR13 Michelin ZX. 384-2549

WANTED: WIDE RIMS AND tires for Ford ½-ton 4X4. 598-5669.

160 PARTS, ACCESSORIES AND SERVICE

SUPER SPRING SALE

HEADERS $99.98 SET
DOMINATOR $15.98
WIRE SETS.
MAG WHEELS FROM $49.98
To fit V8 cars and trucks. Many other sale items not listed. Come and take a look at
FRANK'S TRADING SHOP
1819 Douglas St. 385-2022
One block north of the Bay.

OSAKA MOTORS
TOYOTA DATSUN HONDA
VW RABBIT
Behind Douglas St. Dairy Queen

ENGINE REBUILDING
VOLKSWAGON from $485
DATSUN from $565
TOYOTA from $665
FREE ESTIMATES 383-3043

Car Stereo Special

New AM/FM car stereo cassette, fast forward with a pair of 20-oz. magnet coaxial speakers, $169.95. Our popular audiovox booster, NOW $29.95. Expert installation available.

B.C. SOUND & RADIO SERVICE
931 FORT 383-4731

65 GTO, 350 CHEV ENGINE, Holly, Edlebrock Victor, Mobelec E40 electronic ignition, 202 Angleplug heads ported and C.C.'d, Crane cam and springs, TRW 12.5 to 1 pistons, steel rods, balanced, Moroso pan and pump, lots of chrome. Needs some interior work and paint. $3000 firm. After 5:30, 385-4010 ask for Tony.

EMILIO'S
AUTO & STD. TRANS.
BRAKE SPECIALISTS
We also Specialize in General Repairs on Import Cars.
"Ask for our monthly specials"
402-B Esquimalt Rd. 386-5522

73-74 TOYOTA PICKUP parts; all new pieces, clutch assembly, brake pads, carb, Gabriel shocks, pair of white spokers 14" 5 bolt, 4 General Grabbers, universal canopy for shortbox, miscellaneous parts. 652-2251 after 6.

55 CHEV HALF TON, 350, 3 speed automatic, 9" Ford 4:1S. New rear tires and brakes, reconditioned radiator, trans., cooler, new battery; drive train in good working order, but needs engine cross member. Best offer over $600. 658-5509.

SPRINGS
Complete Repair Service for cars and trucks. LOGAN SPRING & SUSPENSION LTD. 60 Crease Ave. (Behind Budget Rent-A-Truck) 384-2744.

MG, TRIUMPH, ROVER AND Austin, new parts for tuneups, brakes, clutches and shocks. We also do all forms of mechanical repairs and servicing. Call 384-5321, Crystal Auto Service Ltd, 2620 Rock Bay Ave.

RADIATOR REPAIRS, FAST top quality repairs at Maurice's Auto Body, 427 Beta St., phone 386-3381 or 384-8094. Located behind the Burnside Pay and Save Gas Station.

SCRAP CARS BOUGHT and hauled from anywhere. Between $5-$25. Batteries, copper, lead bought. Miscellaneous used parts for sale. 381-1135 or 388-6275 Pager # 2564

350 TURBO WITH SHIFT KIT, 194 heads, 12 bolt rear with 4.11's, small block Chevy intake manifold with 650 double pumper, one pair of Gabriel air shocks. 382-3367.

1967 SATELLITE 2 DOOR hardtop, buckets, straight body, dead 383, selling complete. Wrecking 1968 Chyrsler Newyorker 4 door hardtop, no motor or trans. 478-9246

VICTORIA 4-WHEEL DRIVE FREE WHEELING HUBS for any make of 4-wheel drive.
597 Hillside at Rock Bay
D-13531 386-6511

70 MUSTANG PARTS. LEFT front fender, complete. Hood scoop, hood, front suspension, master cylinder. Miscellaneous parts. 652-2251 after 6pm

BORG WARNER T10 WITH shifter, excellent condition, $450. Chev aluminum Bellhousing, new flywheel, 11" pressure plate and clutch. 478-8791.

AUSTIN 1800 PARTS, BODY and motor, windshield, seats, etc. Custom rear bumper, ¾ ton Ford, heavy duty, $65. 9-5 weekdays, 385-1811.

MUNCIE 4 SPEED AND shifter, bellhousing, fly wheel, clutch. Headers, intake manifold and Holly spreadbore. 275 hp, 327 (tired). 386-8385

FOUR POST WALKER ELECtric hoist, 7,500 lbs. capacity, as new, $2,000 or best offer. Flint Motors 656-1922, evenings 656-2393.

67 PONTIAC STATIONWAGON, 12 bolt, rebuilt trans, 4 barrel and manifold, 780 Holley, headers, 194 heads and block. 388-6205

WEIAND HIGHRISE MANIfold for dual 4 barrel carbs. $200 or offers. ¼" checker plate bumper for Dodge or Chevy pickup. $50. 478-3363.

MANY VOLKSWAGON PARTS. Engine, transmission, seats, starters, chrome. Beatties, vans, and station wagons. 658-5501.

EXCELLENT CAR STEREO, Pioneer casette deck, Pioneer speakers, 60 watts power pack, Grafic equalizer. Phone 385-4022 anytime after 5.

AUTO UPHOLSTERY
Cars, Trucks, Vans, etc.
CALL DAN 479-4854

68 SATELLITE PARTS OR whole, no motor or trans, headers for 383 Satellite, Steve 478-5481

64 BEAUMONT, $350 OR parts. Good nose and glass. 50 Chev half ton pickup, cabin chasis. 642-3813, 642-3531

160 PARTS, ACCESSORIES AND SERVICE

AUTOMATIC TRANSMISsions, $100—$200 exchange, repairs $15 hourly, guaranteed. 382-5277.

67 MUSTANG PARTS, GT hood, fastback trunk, GT 390 heads, rocker arms, chrome valve covers. 383-4202.

BUICK, 340 AND TRANSMISsion, rebuilt 30,000 miles ago. Can be seen running. $150. 382-5737 or 385-2004

FOUR CHEV 15X7 RALLY wheels and near new steel radials. $350, 350 shiftkit, $35. Tape decks, $25. 479-0652.

SWAP M&H RACEMASTER slicks 12-30.5, trade for big block Chev tunnel ram or other big block parts. 479-7994.

MERCEDES 220S PARTS, good engine, differential, suspension, interior, chrome, glass. 595-3094

1970 FORD CAB COMPLETE, glass all good, offers. 69 Ford ¾ ton frame and front end, offers. 478-3693.

TOP PRICES PAID
For scrap cars and metals. We pickup anywhere. 382-4493, 384-8075 pager 1614.

8" FORD REAREND, NEEDS one axle, $45. 2-E70X14 radial retread snows $40. 2-barrel Ford carburator $20. 478-9680.

4 DODGE RALLY WHEELS ON FR60x14 radial TA's, 2500 miles for small bolt pattern Dodge or Ford. 477-3942 after 4.

RECONDITIONED 194 CHEV heads, $125; turbo 350, $150; 327 block, new bearings $175. All firm. 388-6596

1965 RAMBLER AMBASSADOR stationwagon, parts or whole, 327 engine and body parts. 595-5104

VW 1200 6 VOLT MOTOR COMplete, new crank and bearings plus valve grind, will show running, $375. 479-9201 or 385-2215.

UNLICENSED MECHANIC, professional work at an amateur price. 479-9843.

55 PONTIAC 2 DOOR WAGON, not running. Open to offers. 478-6832.

WANTED: 194 OR 230 CUBIC inch Chev motor, good condition. 479-8136.

1970 DATSUN PICKUP, PARTS or whole, good motor, trans, 383-0103

283 MOTOR COMPLETELY rebuilt, 350 cubic inch motor good condition. 384-5721.

CHECKER PLATE BUMPER (unassembled). Also heavy duty step bumper. 479-6197

BMW INTERIOR PARTS, motor and trans, some suspension. 595-1251.

1968 COUGAR SUPER STOCK race car. Collins 289 rebuilt, new tires. Open to offers. 652-1658

FREE TOWING
Scrap cars and trucks cash paid, 478-9947, 478-6293.

FOR SALE
383, slant 6, Dodge 4 speed truck trans. 652-2863.

650 HOLLEY, HURST, SAGINaw tranny, Chev parts, 479-0572 not Sunday.

USED PARTS FOR TOYOTA, Datsun, Pinto and Honda. Bob & John's Auto Body 112-743-9141.

BMW 2002 ENGINE AND transmission, 18,000 miles. Phone 383-5539, 9am.

1600 DUAL PORT VW SOLEX 40 carbs., linkage included. $200. 477-2906

PACE AM/FM CAR CASSETTE tape deck, $100. 595-8957 after 6 pm.

VW ENGINE, 1500 H-BLOCK, rebuilt, runs, no miles. Can install. 595-1476.

BRAND NEW GABRIEL AIR shocks, $75 or best offer. 382-2462.

BATTERIES, ALL SIZES. Capital Radiators, 817 Fisgard, 385-0421.

SMALL BLOCK CHEV TURBO, 400 trans, good condition. 386-0781 or 479-5297

PULSAR 960 SCOPE, AS NEW, must sacrifice at $600. 9-5pm Monday-Friday 595-5552

PARTLY REBUILT 190 FORD motor and 3-speed transmission, plus accessories, $300. 386-0070.

WANTED: HOOD, GRILLE, front bumper for '69 Dodge Coronet. 595-5465.

72 NOVA BODY WITH TRANS 350 engine, parts/whole. 382-7038.

BL 1800CC ENGINE ONLY. XEX Austin 1800. Seen running. $75. 383-9628.

STOCK 289, BORED 30 OVER. Also tandem axle car trailer with extra long shank. 478-1893

BRAND NEW 1974 TAILGATE for ¾ ton Chevrolet truck. 383-6163

SAVE, MONEY, RENT A hoist, first hour $6. Gorge Mohawk 510 Gorge Rd E 381-1432

BRAND NEW TRUCK CHAINS for sale, $60 a set. Phone 598-6541.

69 BEAUMONT 2-DOOR HARDtop, 350, automatic, sell whole or parts. 642-4556.

225 CU.IN. DODGE TRUCK motor, excellent shape. $225. 652-3753

6 CHANNEL RADIO MOBILE telephone. 385-0026 or 383-2244 ask for Ray.

G.M. TRUCK FOUR SPEED stick shift transmission, $125. 479-6264.

WANTED: IN-DASH POSITIVE ground radio for Austin American. 384-7338.

1969 MALIBU 307 AUTO DRIVE train and body shell only. $150 firm. 598-4344

73 VEGA GT, VET 327 MOTOR, turbo 400. Parts or whole. 383-6702.

350 LT-1 BLOCK, ANSEN TRACtion bars, hearst turbo shifter. 477-8883.

CASH PAID FOR SCRAP CARS
Associated, 478-9571

VEGA PARTS
210 West Burnside, 385-2349

1975, 360 FORD TRUCK ENgine. Rebuilt condition. 652-2747

67 COUGAR PARTS. CALLA Brad after 5 642-3523.

1960 VOLKSWAGEN FOR parts, $70. 595-8791

1971 TRIUMPH SPITFIRE body parts and engine. 727-2877

PAIR OF BLACK JACK HEADers, $90. 479-7488.

HOLLEY 500 CFM 2 BARREL, brand new, $40. 384-0668.

1966 CORTINA WHERE IS AS is. 652-1394 after 6.

66 PONTIAC 2 HARD TOP, needs motor, $100. 384-4028.

WANTED: 1968 CORTINA GT 4-speed transmission. 383-7011.

65 MUSTANG TRUNK LID, $25 and hood $30. 479-1174

USED 390 ENGINE, RUNS well. $200. 656-0253

WANTED: CAR AIR-CONDItioning pump unit. 656-7518.

BUICK, RUNNING, WHOLE or for parts. 478-7122

49 CHEVY BUSINESS COUPE, not running. 595-3050.

1971 VOLKSWAGEN STATION wagon parts. 478-1266.

4 FORD SPLIT RIMS FOR sale. 479-8467

67 DART, 340, HOLLEY, 8¾ rear, mags. 479-3653

LLOYD WAGON FRONT END with motor. 382-6063

164 AUTO BODY AND PAINTING

CLASSIC PAINTWORK FOR prestigious auto's. Langford Collison Ltd. 2744 Matson Rd. Langford. 478-1515.

"MINOR AUTO BODY AND paint". Done at slight labor costs. 382-4222 or 381-1161

166 CARS AND TRUCKS WANTED

We Buy & Consign
QUALITY
Pre-Owned Vehicles
FREE APPRAISALS DAILY FROM 9 TO 6
NO OBLIGATION
385-4444
LES CARR'S SALES & LEASING
854 PANDORA AT QUADRA

WE PAY
the Highest Prices for Your Clean Used Car
TRY US—YOU'LL BE SURPRISED!
CONTACT CARL SPICER
Used car mgr.
Empress Pontiac Buick GMC LTD.
382-7121 DL01227A

CASH
FOR CLEAN USED CARS
SEE LES STARLING
SUBURBAN Motors Ltd.
3377 Douglas 386-6131
Dealer 5528

IMPORTS
SPORTS CARS
SMALL DOMESTICS
URGENTLY NEEDED
EDWARD motors ltd.
3319 Douglas
(Opposite ICBC)
Dealer 6605 384-1161

GM PAYS
High Prices
FOR CARS & TRUCKS
480 Esquimalt Rd. 382-7195

WE BUY ALL MAKES
McCallum Motors Ltd.
Corner of Yates & Cook
382-6122 D5603

WANTED
TRUCKS & VANS
Also will take consignment vehicles
GARDEN CITY AUTO LEASE CENTRE
382-9111 2978 Douglas

INSTANT CASH FOR YOUR CAR
Any make or model.
METRO HONDA
388-6921

WANTED
1949 to 1953 Austin A-40 in decent shape and hopefully running order. Call Rick at 656-6261 from 12noon-5:pm.

SPORTS CARS
Wanted on consignment at YATES AUTO SALES, 388-7722. Dealer 5268.

CASH FOR GOOD, CLEAN USED CARS
THOMAS PLIMLEY LTD.
1010 Yates St. 382-9121

CASH
for clean, used cars
SAUNDERS Sales & Service
474-2211 Colwood

CASH FOR CLEAN CARS
E & K MOTORS LTD.
642 Burnside E. 383-6231

53-57 2 DOOR POST OR HARDtop, preferably Chev in good condition. 479-3960

WANT TOYOTA CORONA automatic, recent model. 386-7577

WANTED: 1975-1976 F250 super cab with 390, automatic or 4 speed, good condition, 385-7602

168 CAMPERS, TRAILERS and MOTOR HOMES

RAVEN R.V.'s
CUSTOM VAN CONVERSIONS
★ ★ ★
VAN TOPS INSTAL'D
★ ★ ★
10% off all canopies in stock til month end
OPEN SAT. 9-3
479-3178

BRITANNIA
R.V. CONVERSIONS
Now in stock, new 1980 Suncoach Maxi Van Conversions. Fully camperized, deluxe appliances, sleeps 4. Buy direct and save $$$. These deluxe units start from $12,900 also used 1977 Chev Camper van $9,700.
1818 Old Island Highway
478-2713*s. Dealer #6703

RENTALS
All Types of RVs
Reasonable Rates
Wille Dodge Chrysler
382-2313

POOLES RV TRAVELAND
Dealer for:
TERRY, TERRY-TAURUS, TRILLIUM travel trailers, SLUMBER QUEEN truck campers.
PARTS and SERVICES
ACCESSORIES
PROPANE — DUMP STATION
STORAGE
1080 Goldstream 474-1411
Dealer 5806

168 CAMPERS, TRAILERS and MOTO

168 CAMPERS, TRAILERS and MOTOR HOMES

1978 SHAMROCK 23' MOTOR-home, 460 Ford V8 automatic, power steering, power brakes, sleeps 6 with ample storage space, 4 pc. bath, 3-way fridge, 4 burner range, oven and furnace. Offers on $16,000 or will consider trade on Real Estate. 478-8623.

1974 WINNABAGO INDIAN, power plant, air conditioning, automatic holding tank burn out. Michelin tires, fridge, seperate freezer, 4 burner stove with oven, shower and tub, sleeps 6, very good condition inside and out. $13,500. 760 Cameo St.

17' 1978 DELUXE BOLER trailer, fiberglass construction, hot and cold water. Toilet and shower, holding tanks, 3-burner stove, 3-way fridge and furnace. In new condition. $6300 or best offer. 386-0869 or 112-758-7065 in Nanaimo.

IMMACULAT CONDITION-1971 Caveman camper 12', sleeps 6, fully equipped, fridge, 3 burner stove, oven, sink, porta potti. 1971 Ford ¾ ton Custom Sport, tested til March/81. Package $4,800. 382-9087.

77 DODGE MAXI VAN
Fully camperized, Funcraft top, stove, fridge, furnace, extras, sleeps 4, power steering, power brakes, automatic transmission, 360 V8, 21,000 miles, good condition, $11,900. 652-3748.

1978 FRONTIER MOTORHOME on 350 GMC only 8,600 miles, fully equipped large bathroom with shower, compact 18' model. Excellent condition, undercoated, sleeps 4. Open to offers. 477-7726.

21' 1974 KUSTOM KOACH, good condition, 3-way fridge, propane stove, floor furnace, water heater, shower, toilet, 2 large tables, roll-up awning, attached jacks. View by appointment, asking $5000. 656-4966

SPORTSMAN FIBERGLASS canopy, 36", cargo door, boat rack, clearance lights, 3 interior lights, insulation, curtains, bed, sliding, front window and vent. Excellent condition. Floor available. 479-1107.

1977 FORD XLT CAMPER SPECIAL, 14,000 miles, complete with 11' Vangard self-contained camper, shower, oven, furnace, hydraulic jacks, etc. Everything in new condition. Asking $11,000. 478-1649.

SAVE GAS, 10' SIESTA TELE-scopic camper, telescopes down to 12" over cab. Oven, fridge, hydraulic jacks, boat rack, $2700 or trade for smaller camper, cash difference either way. 388-4790.

1976 HAIDAWAY CAMPER for import pickup, 3-way Frigiking, 3-burner stove, sink, 10 gallon tank, portapot, 6' head room over all, full double bed, 4 high-jackers, excellent condition. 652-1917.

1979 23' JAMBOREE DELUXE motorhome, brand new and immaculate condition. Under full warranty and less than 2,000 miles. Call Ron Morrison, Cobble Hill collect 743-4955 after 5pm. or 748-8178 from 9-5.

TRAVEL IN COMFORT
1977 Dodge Maxivan, XTC conversion, 12,700 miles. Prime condition. Must be seen to appreciate the many fine features and extras. $12,500. 658-8996.

23' CORSAIR
1979, only 4,900kms, GMC 400, living room model with many extras. Possible trade. $23,900. 652-4386 evenings.

11' VANGUARD CAMPER, like new, sleeps 6, toilet, stove, furnace, 3 way fridge, electric heat, running water, fiberglass roof, hydraulic jacks. Asking $6,000. Evenings 656-4892.

79 25' GOLDEN FALCON DE-luxe, eye level oven, separate bedroom, 3-piece bath, complete with TV, AM/FM stereo and Reese hitch. 3430 Seymour Ave. Lot # 50.

16½' VANGUARD TRAVEL Trailer, sleeps 6, new tires, new carpet, icebox, heater, excellent condition. Cash $2500. Options extra, new Polar fridge $100, sway bars $50. 652-2782.

1973 LEISURE CRAFT, HARD-top tent trailer. Sleeps 5, spare wheel, awning. Nearly new condition - $1000 or best offer. 385-7874

34' 5TH WHEEL, EXCELLENT live-in or travel in, forced air furnace, double insulated windows and more. As new, $11,500. 385-6576.

1975 350 FORD RANGER XLT, low mileage, 11'6" camper, shower, hot water, sleeps 6, $8,900 or offers. Will sell camper separate. 479-5436.

10½' SEAGULL CAMPER, fridge, oven, furnace, roof racks, 1975 Dodge ¾ ton Club Cab, 318 automatic, $7500. 479-3960

1979 WILDERNESS 19' TRAILER with tandem axile, h.w. tub/shower, furnace, stove, fridge, toilet, sleeps 6, used 5 times. 477-8495 after 6pm.

23' SCAMPER TRAILER, FULL bathroom, eye-level oven, TV aerial, 15' awning, sleeps 6. An attractive unit for $6500. 385-7645.

71 SCAMPER 16', SLEEPS 6, self contained, toilet, 3 way fridge, furnace, oven, full awning, many extras, excellent condition, $3000. 479-4834

8' CAMPERETTE VANGUARD design with cedar finish. Lots of storage space. Built in ice box and stereo speakers. Jacks included. $950. 478-4719.

OLDER 10' CAMPER, FIBER-glass roof, 3 burner, fridge and portapotti. Good condition. For sale or trade for camperette. 382-3495.

1969 VOLKSWAGEN CAMPER van, 52,000 miles, very good condition, sleeps 2, 3 burner propane stove, ice fridge, sink, water, furnace. Asking $3000. 479-9490.

1974 VOLKSWAGEN-WESTFALIA, standard, new curtains, radio, good condition, $6000. 652-4663.

9½' CAMPER, ELECTRIC AND propane fridge, stove and furnace, sleeps 5, and stands. $2250. 478-3105.

1978 20' DELUXE MOTOR-home, fully equipped including air, $15,500 or trade for equity in property. 477-0968 after 7pm.

1976 30' 5TH WHEEL PROWLER trailer and 1976 Ford ¾ ton pickup, fully equipped. Asking $16,500. 112-748-9495 or 748-9409.

1969 CHEV, 57,000 ORIGINAL miles and 10½' camper, fully equipped. $4995 or offers. 478-3629.

75 LIONEL 80 HARDTOP TENT trailer, sleeps 8-2 burner stove, ice box, excellent condition, $1500. 652-2243.

1977 20' OKANAGAN MINI MOtorhome, rear kitchen, 15,000 miles, excellent condition, $13,900. 721-3790.

1979 20½' VANGARD TANDEM trailer, many extras and 1975 Cordoba, 19,000 miles. Both as new. 592-5501.

1975, 9½' SECURITY CAMPER, stove, oven, sink, 3 way fridge, porti-poti, queen beds, and much more. $2850 477-7714

72 KAPLAN HARDTOP LIGHT weight tent trailer, canvas in good condition, $595. 112-743-4870 Shawnigan.

WANTED L8 TO 22 FT. CAMPER 1962 and up, will exchange brickwork as part payment. 478-6153.

LIKE NEW 1979 JAYCO 26' trailer with awning, used 4 weeks, list over $13,000. $9900 firm. 656-0363.

MUST SELL 7d 8' CAMPER with stove, icebox, stereo, roof rack and hydraulic jacks, sleeps 4, best offer. 479-7446.

1973 VANGUARD CAMPER, stove with oven, 3-way fridge, jacks. Very clean. $1800. 112-748-1059.

BY OWNER, 1975 GM MOTOR van, 16,500 miles, fully equipped, sink, stove, refrigerator, heater, toilet, sleeps 4, $9750. 388-7922.

168 CAMPERS, TRAILERS and MOTOR HOMES

73 PROFESSIONALLY BUILT 20' motor home. Propane stove, oven, toilet, shower, hot water, furnace, fridge, economical motor. Sacrifice $7000 OBO. 652-2769.

1977 LOWBOY CAMPER, ICE-box, stove, portapotty, roof rack with ladder, camper jacks, 2 propane bottles, sleeps 1 over cab and 2 down. $1500 or best offer. 478-0955.

NEW TO VICTORIA
MOBILE RV DOCTOR
Repairs to boat and holiday trailers, campers and motor homes. 479-2119

1972 23' FULLY EQUIPPED house trailer. Asking $5500 or reasonable offer. 384-3329.

8' VANGUARD CAMPER, stove, fridge, jacks, good condition, $1,500. 479-5533.

1972 BOLER, PROPANE stove and icebox, in good condition, $1850 or offer. 478-7236

WANTED: REASONABLY priced 8' camper. Phone 7-9 pm 112-743-5265.

1972 CITATION TRAILER, EX-cellent condition, fully equipped, $5000 or nearest offer. 652-1767.

1969, 17' SCAMPER, SLEEPS 6, 3 piece bath, furnace, good condition, $2900. 477-6072

DATSUN CAMPERETTE FOR sale, $350 or best offer. 598-4783, 595-4929.

FIBERGLASS SPORTSMAN canopy, excellent shape. Offers. 474-2526

8' CAMPER FOR IMPORT, fridge, stove, furnace. $1600. 382-2085.

8' WEEKENDER CAMPER, good condition, asking $2000. 383-4973.

1972 8' SCAMPER CAMPER, very good condition, $1900. 652-4751

EMPRESS MOTORHOME FOR sale, 22', sleeps 6. 656-4759.

8' CAMPERETTE, OVER CAB storage. After 6pm, 478-0846.

FULLY CAMPERIZED FORD, van. 479-4635 after 5pm.

CAMPERS FOR RENT. BOOK now. 478-3080.

WANTED 8 TO 8½' FACTORY camper, 1970 to 1974. 478-3080.

71 FORD ¾ TON WITH NEW 8' Roadway camper. 385-2283.

WANTED-9' OR 9'6 CAMPER in good condition. 652-3017.

TENT TRAILER, WIRED, needs work, offers. 388-5042

KIT COMPANION 15', OVEN, sleeps 5, $1400. 656-3474, 477-6151.

8' CAMPER, FRIDGE, STOVE, oven, jacks. $1800. 478-1824.

67 GLENDETTE, 16' TRAILER, excellent condition, 477-4188.

SOFT TOP TENT TRAILER, offers. 478-3663.

11' VANGARD CAMPER. Fully equipped. $3,875. 478-1115.

19' PATHFINDER TRAILER, fridge, stove, oven, sink, toilet and shower. $2200 or best offer. Apply Lot 65, 3430 Semour.

74, 18' SCAMPER, SLEEPS 6, self contained, single axle with automatic awning. Excellent condition. $4795, offers. 478-7341

78 17' SELF CONTAINED Boler trailer $8,000. 78 Lebaron stationwagon $7,000. Will sell as unit $14,500. 382-4948.

UNICORN CAMPERETTE for longbed Datsun or Whatever. Cushions and table. $875. 479-0456.

1972 17½' PROWLER TRAIL-er, fully self contained, sleeps 6, excellent condition. 642-4764. $4500.

TOYOTA CHINOOK MINI motor home. Pop top with every option. Excellent condition. Will take trade. 658-5685.

72 FORD VAN, FACTORY camperized, raised roof, fully equipped, sleeps 4, 48,000 miles. $4400. 598-5659

WE WILL BUY YOUR GOOD used Rec. Vehicle. Peden R.V. Ltd., 2855 Quesnel St., 386-3464.

FOR RENT: CAMPERS AND tent trailer. Reserve early. 479-7893

76 EMPRESS MOTORHOME, offers to $12,000, excellent shape. 478-0917.

RENT FOR HOLIDAY. DE-luxe motor home. $325 a week and 10¢km. 478-5829

CLASS A MOTOR HOME FOR sale, many options, all offers considered. 479-6612.

73 VW "SAFARI" CAMPER, fully equipped, 11,000 miles, like new. 652-3187.

1976 22' MOTOR HOME, MINI, GMC-400, large bath, sleeps 6, good value at $12,300. 477-7477.

1973 1 TON DODGE WITH Alaskan Camper, excellent condition, $7,500. 658-8142.

RENTING MOTOR HOME, class A 23' Winnebago, $250 week, 86 mile. 479-3471.

1971 FORD ¾ TON TRUCK AND Vanguard camper, offers, 642-3261 after 5 PM.

1976 25' PACE-ARROW, sleeps 7, must be seen, offers to $22,000. 477-7094.

USED 7' ALUMINUM GEM Top canopy with boat rack, $400. After 6pm. 478-5110.

8' FIBERGLASS CANOPY with sliding window, like new, $800. After 6pm. 478-5110.

1974 VW WESTPHALIA, PRO-pane stove, 2 double beds, excellent condition. 642-3666.

22' MOTORHOME, SLEEPS 5-6, adaptable for food vending, $11,750. 479-7571.

CAMPER FOR LIGHT PICK-up, immaculate. View at 848 Princess Ave.

1978 VW WESTFALIA CAMPER. Only 11,000 miles, 748-9651 after 5pm.

169 MOBILE HOMES AND PARKS

CEDAR GLEN ESTATES

YOU'VE SEEN THE REST, NOW COME SEE THE BEST! Peace & tranquility surrounds you amongst the large beautifully treed lots. Only minutes from shopping & some of the best fishing in the world! Your choice of lot & 14 or 24 wide setup with skirting, sundecks, landscaping, cedar sheds, & more! Lots are going fast. Taking reservations with a refundable deposit. View our showroom in Langford (off Trans Can Hwy) & "Esquimalt Craigflower Rd"

Buy Right Homes
DL6162 474-2154 383-2912
Langford open daily till 8, Craigflower daily till 5.

SUMMERGATE VILLAGE

* Fine retirement living
* Own your lot
* $500,000 rec. centre
* Display homes on site
* R.V. Storage
* Phase II Now Selling

Turn West off Pat Bay on McTavish Road, (Airport turn off) then Right on Canora to Entry Gates.

Dealer 6155 Phone 656-1414

169 MOBILE HOMES AND PARKS

IN TRI—WAY MOBILE HOME PARK
12x68 SCHULTZ deluxe mobile home, front dining room, 2 bathrooms, 2 bedrooms and den, quality mobile home in every detail. Has to be seen to be appreciated. Situated on beautifully landscaped lot.
12x64 SAFEWAY MANOR, front livingroom, centre kitchen, utility room, immaculate, delightful space, easy to maintain; 10x37 ESTA VILA, furnished, heated by propane, suitable for one person, $7,500.
Phone for appointment to view, 478-7328, 592-5629, 592-1110. Dealer 0129

GOLDSTREAM
MOBILE HOMES LTD.
T/Can Hy Sooke Lk Rd
New 1980 homes on display, 14x70 5 place award winning bathroom, 2 BDR c/w fireplace; new d/wide 2 BDR, 2 bath (1-ensuite). Set up in adult sect; 14x70 3 BDR. For private property set up, open for offers. Marsh Smith 478-1751 or 478-8774 Res. Dealer 1280A.

MOBILE HOME
48'x22' double mobile in small adult park on Fisher Rd. 2 BDR and sep. DR or 3 BDR, large kitchen with eating area. Lots of storage space, stove and fridge included. Large sun porch, private BBQ area, metal storage shed and nicely landscaped. In immaculate condition. $26,500. Call ERIC FRAZER 477-7121 or 743-9155. A. E. LEPAGE WESTERN LTD.

LANNON CREEK
POSSIBLY CANADA'S FINEST PARK
Buy your mobile home at the dealer of your choice. Scenic water and mountain views. Phone 642-5486, or 642-5972.

1974 2 BEDROOM MOBILE home, good condition located in heart of Shawnigan Lake Village, asking price $13,000 includes fridge and stove, washer and dryer, drapes, carpets and wood burning stove-real oil saver, other furniture negotiable. Has to be seen to be appreciated. Call 112-743-4755.

12X52 LEADER WITH 8X32 ADdition, excellent condition, includes rugs, stove, fridge, washer, dryer, living room drapes, storage shed. Located at Goldstream Villa Park. Asking $15,900. Call owner 478-6217.

THINKING OF SELLING?
Our listings are selling and we have purchasers waiting! For a no cost evaluation of your home and prompt courteous service call: Buy Right Homes, 474-2154.

DOUBLE WIDE 24X56 CANAmera, high scenic view lot, in lovely Lannon Creek Park, Pad #79. 3-bedrooms, 2-baths, TV room, 6 appliances, lots more. 642-4140.

RABBITS AND CHICKENS! Yes they come too! 3 BR double with spectacular water view. Large corner lot only $80/pad! 474-2154. Buyright. D6162

1971 12X48 2 BEDROOM WITH 4 appliances, shed, carport and large patio on landscaped lot in park, near Langford. By Owner. 478-5309.

24X44 TWO BEDROOM, 2 FULL baths, 5 appliances, carpet and much more. Only 25 minutes from Victoria or Duncan. Evenings 112-743-5926 or 642-5591.

MODULINE 68X12, 2 BEDroom, nice utility, new throughout, on wheels. $18,000 or near offer. 478-2783

ADULT PARK. CARPORT, fireplace, air conditioner, sundeck, den, storage room. Very good clean condition. 474-1015.

LAKE AIR MOBILE HOME Park near Shawnigan Lake has pads for rent. Will assist with move. No pets allowed. 743-5295.

MOBILE HOME SITES AVAILable in Sooke. Paved, waterfront, quiet. Includes water and garbage pickup. 592-9117.

CRAIGFLOWER AREA!
As new 14x60 beautifully laid out on large corner lot 383-2912, 474-2154 Buyright. D6162.

OFFERS ON $14,500!
Many unique features! Close to Vic! Newly listed and won't last. 474-2154 Buyright. D6162.

LUXURIOUS 24X52
5 appl. F.P. large deck, waterview, corner lot, priced to sell! 474-2154 Buyright. D6162.

12X56' 2 BEDROOM MOBILE home, with appliances in nice park on bus-line. 642-5646

EVERGREEN PLACE, DUNcan, large lots for rent, family, pets. 112-746-5890.

OWNER WILL FINANCE! 2 BR. Close in! Only $11,500. Call 474-2154 Buyright. D6162.

178 SUMMER HOMES, COTTAGES and RESORTS

WANT TO RENT A COTTAGE for summer holiday, Parksville area or Gulf Islands area. Reply Victoria Press Box 144 or phone 477-9877.

181 TOURIST ACCOMMODATION

B & B
CRAIGMYLE GUEST HOUSE
Victoria's original Bed & Breakfast sitting in the shade of Craigdarroch Castle, 1 mile from downtown. Where good old British Hospitality lives on. Single $17 per day or $112 per week. Double $27 per day or $175 per week. All rates include breakfast. Family rates available. For information write:
1037 Craigdarroch Rd., Victoria B.C., V8S2A5 or phone 595-5411.

185 CONVALESCENT AND REST HOMES

JOAN CRESCENT MANOR
Retirement Home
Under new management
1045 Joan Cres
Mrs M. Baker 595-1315
A touch of distinction

190 ROOM and BOARD

UNDER NEW MANAGEMENT
Joan Crescent Manor
RETIREMENT HOME
Large rooms-single and doubles with private bath,
Soon available.
Mrs. M. Baker 595-1315
1045 Joan Crescent
Opp. Craigdarroch Castle Entrance, a touch of distinction.

OAK BAY GUEST HOUSE
Private rooms with bath. Full board or bed and breakfast. Permanent, weekly or daily rates. Situated on #2 bus route. 1052 Newport. 598-3812.

ROOM AND BOARD AVAILable in exchange for housekeeping duties. 642-3866.

PRIVATE ROOM WITH WAterbed in family home. Phone 383-5520.

193 ROOMS TO RENT

DOMINION HOTEL
Rooms from $67.50 per week. TV and maid service at our full facility downtown ... all close to all buses. 384-4136, 759 Yates St. (Division of Wells Fargo).

ROOMY DELUXE SUITES with full kitchen available by the week. Jolly Knight Motel, 388-5461.

WEEKLY SLEEPING ROOMS, Douglas Hotel. Special rates.

1 BEDROOM IN HOUSE, $175 inclusive. 383-6834

193 ROOMS TO RENT

LOW RATES
MAID SERVICE
Room by day, week or month. Singles from $45 per week, $140 per month. The JAMES BAY INN, 270 Government St. 384-7151. (Div. of Wells Fargo).

ONE BEDROOM AND TWO self contained rooms, own entrance. Share kitchen and bath. Utilities included. Furniture optional. Business person. Convenient bus line. 382-8924.

CLEAN AND COZY SLEEPING room in nice family home on the Gorge, laundry facilities, lots of hot water, $150 a month. 382-5939.

MODERN KITCHEN UNITS, close to downtown, color TV, from $27.50 daily and from $95 weekly. 383-0742

COLWOOD. FEMALE, NON-smoker preferred. Kitchen privileges. Reasonable rent. 478-4309 after 5:30pm.

197 HOUSEKEEPING ROOMS TO RENT

3 HOUSEKEEPING SUITES, downtown location, wall to wall carpeting, completely furnished, share bath, heat and water supplied, no pets, references required, available immediately $175-$200 per month, 642-4463.

SMALL HOUSEKEEPING room, utilities included. Range, fridge. Quiet district, near town. Suitable for working man. Apply afternoons 384-2504.

CLEAN HOUSEKEEPING rooms, everything supplied, low rates. York Hotel, 711 Johnson, 385-2544.

HOUSEKEEPING ROOMS, $130 to $180 a month. All utilities included. 383-0686.

NEAR K-MART, BRIGHT room, suit lady, share home. 477-1654.

199 HOUSEKEEPING ROOMS WANTED

RETIRED, MALE, NON smoker, seeks room or room and board in private home. Willing to help with gardening. Victoria Press Box 177.

OAK BAY FAIRFIELD AREA by quiet male. Reasonably priced. 592-9780.

200 APARTMENTS TO RENT UNFURNISHED

Homehunters
2713 QUADRA
381-2113
HERE ARE SEVERAL OF OUR MANY LISTINGS
2 BR. James Bay. Beautiful view, f/s, w/d, d/w, w/w, tennis, pool, sauna. Close to downtown $500.
1 BR. Fairfield. Close to downtown, f/s, heat, c/v. $238. Mature.
2 BR. Esq. Hot water, w/w, parking $315.
Bach. Esq. c/v, w/w, f/s. Parking $185.
Bach. Fairfield. Beautiful ocean view, f/s, f/p, breakfast nook $325.
Bach. James Bay $169.
Bach. Beacon Hill, f/s, c/v, parking $193.
Bach. Bay & Quadra, f/s, w/w, c/v $195.
1 BR. Esq. f/s, c/v, w/w, parking $245.
2 BR. Fairfield, 1½ baths, f/s, w/d, f/p $425.
1 BR. Beacon Hill, f/s, c/v, parking $235.
1 BR. James Bay, f/s, h/w, c/v, w/w. Mature adults $220.
2 BR. James. Quiet bldg. f/s, w/w, c/v, parking $280.
2 BR. Close to Airport. Beautiful seaview, f/s, w/d, w/w all included $475.
2 BR. trailer, f/s, w/d. Close to lake $350.
2 BR. Gorge. Pool, sauna, f/s, w/w, parking $360.

SPECIAL
1 BR. Burnside, 4th floor. Beautiful mountain view, f/s, w/w, c/v, parking. IMMEDIATE. Only $235.

Mon - Fri 9-9
Sat - Sun 10-5
381-2113 - Fee $30

SEASPRAY PROPERTIES LTD./ REALTOR
1911 QUADRA 386-3124

"THE APARTMENT SPECIALISTS"
PARK WEST APTS.
55 BAY ST.
1 & 2 bdrm avail. April 1, from $210 to $285 per month. Close to park — minutes from downtown. To view call: Mr. & Mrs. Peperall 385-2572.

PRINCE CHARLES APT.
215 GORGE ROAD E.
BACH and 1 bdrms. avail. April 1, from $175 to $230 per month. To view call Mr. Wallin 381-1025.

BONNIE DOONE APTS.
21 W. BURNSIDE
AVAIL. IMMED AND APRIL 1, 1 and 2 bdrm. from $240 to $300 per month. To view call Mr. & Mrs. Quance 382-2906.

WINDSOR COURT APTS.
258 GORGE ROAD E.
AVAILABLE MAR. 31
1 bedroom from $240
2 bedroom from $315
Resident Mgrs.
Mr. and Mrs. Munday
385-6075
Mature Adults.
No Children. No Pets.
MACARTHUR PARK ESTATES LTD.

APARTMENT HUNTING? TRY THESE!
Bachelor, $200, balc., carpet, drapes, ht. pd., Cedar Hill 1A0
One bedroom, $240, balcony, drapes, kids OK 1A19
Two bedroom in James Bay, 2 baths, balcony, deluxe! 1A1
1 BR, $210, carpets, 2 appl. 4A1
$215 one-bedroom, balc. 1A11
CALL 381-1234
DROP IN 710 MARKET

rentex

BROWN BROS on LANSHARD
"People Helping People"
Two Bedrooms
$306 — No. 104 and 304 — 1205 Rudlin St., 2 Bdrm., w/w, s/f, no children, no pets.
For further information call:
BROWN BROS. AGENCIES LTD.
385-8771 (anytime)

BACH. APT. AVAILABLE APR 1. Ph. 384-9563. K.I.M.

1 BR. APT. AVAILABLE APR 1. Ph. 384-3589. K.I.M.

$185. ESQUIMALT ONE BEDroom suite. 386-7689.

200 APARTMENTS TO RENT UNFURNISHED

AVAILABLE NOW
MAID SERVICE
Deluxe waterfront condominium with plush W to W carpets, grass cloth paper, 3 first line appliances, and your patio is often only 15' or 20' from the water's edge. Cozy and warm central oil heat. (5rms, 2 bathrooms, 2 bdrms) very spacious and never lived in, new & modern, all quiet neighbors and no pets or children. Please phone 382-4312 or 382-8239 days or eves call 477-4662. $600. per month or you can buy. (see our ad in classification 258)
Dickie Agencies Ltd.
630 Seaforth

"SAILVIEW"
SEAVIEW RENTAL
TOWNHOUSES
2341 HARBOUR RD.
SIDNEY, B. C.
PHONE 656-0391

CHALET APTS.
1465 Fort St.
(Off Pemberton Rd.)
Completely Renovated 1 and 2 BRs from $250. No pets or children accepted.
SENIORS ONLY
Call Manager at 595-0593
Complete Property Management

SHORT TERM RENTAL
Luxurious Penthouse available immediately until June 20th. $600 unfurnished, furniture optional to right Tenant at additional rent. Adults, no pets. Two bedrooms, two bathrooms, waterfront, south eastern fantastic views. 382-6373, 598-9116, 592-0648.

VILLAGE OAKS
2125 OAK BAY AVE
Luxurious condominium, 2 bedroom suites, 1½ baths, some available immediately, some April 1st. Near all amenities. $450 and up. Call 477-9591 between 9 and 4pm.

LAUREL POINT RENTAL
Available March 1st — Luxurious 2 bdrm — 5 appliances — FP. Viewing by appointment only.
KIM GILES, 386-3124
Seaspray Properties Ltd.

MARINA COURT
9843 2nd St. SIDNEY
AVAILABLE MAY 1ST
2 BR suites, fireplaces, large balconies, from $420 per month.
ADULT ORIENTED
G. Stricker, 388-5454, pager 577
Res. 592-0726

WOODBRIDGE
2022 FOUL BAY RD
Deluxe 2 bedroom suites available April 1st, fireplace, drapes, fridge and stove included. From $343 up. Call resident manager 595-5402.

OCEAN VIEW!
Available April 1st.
Large, deluxe condo. Fireplace, 7 appliances, drapes, own in suite laundry. $650. per month. 12 or 24 mo. lease. Close in. Call.
ROMA MOLYARD 384-4827
Royal Trust 384-8001

LOVELY QUIET 2 STOREY condo. Own ground level entrance, insuite washer dryer, frost free fridge, stove, wall to wall, drapes, 1½ baths, Gorge area. Mature Adults preferred. References please. $425. 386-0677.

LUXURY-WATERFRONT
Two bedroom, 2 full bathrooms, insuite laundry, approximately 1300 sq.ft. plus 300 sq.ft. sundeck, very close to downtown. $690 per month. 479-5274 for appointment to view.

LARGE 1 BEDROOM APARTment, mainfloor of house, fireplace, wood panelled walls and ceilings, $395 per month. Available April 1st. Please call, 595-5427.

CRAIGFLOWER AND DOMINion Rd. area, 1 bedroom, immaculate, private entrance, storage, non-smoker only. $250 includes utilities. References. 383-4695.

OCEANFRONT
Compact 1 and 2 bedroom apartments. Landscaped grounds, country setting, adults.
OCEAN VILLAGE - 642-5254

OCEANFRONT
Luxurious 2 BR. apt. Patio off living room, landscaped grounds. Adult building.
OCEAN VILLAGE - 642-5254

1 BEDROOM SEMI-FURnished, share bath. Suitable one person. $158.30 including utilities. Immediate occupancy. Vic West. 385-9534.

TWO BEDROOMS!
TWO BATH! DELUXE!
CARPET THROUGHOUT! 5A2
RENTEX 381-1234 Fee

$249, 2 BEDROOM!
Balcony, waterview! W-W carpet! Kids OK, deluxe suites! 5A1
RENTEX 381-1234 Fee

BACHELOR APARTMENT. Downtown. Available Apr 1. Would suit older person. 383-1833, K.I.M.

MALAHAT NEW 2 BEDROOM suite with private lani, parlour stove, carport and use of private pool. $425. 595-3130.

CITY CENTRE
Reduced rent for light caretaking, small bachelor. Suit retired Person. 388-9942.

SENIOR CITIZENS
1 bedroom suite, unfurnished, $209 per month; 3 bachelors, 2 at $160, 1 at $166. 385-5630.

CLOSE-IN ROOMY 1 BEDroom suite, available April 1. Ideal for Lady over 50. Low rent. 477-0521.

OAK BAY. 1 BEDROOM apartment, $198 per month. 592-5210

$205 BACHELOR UTIL. PAD
RENTEX 381-1234 Fee

PRIVATE BEACH. 1, 2 BR. Bach. 912 Selkirk Ave. 382-3502.

201 APARTMENTS TO RENT FURNISHED

DALLAS ROAD WATERFRONT
$525, per month. Lovely, completely furnished, 2-bedroom apartment, 2 baths, swimming pool. Available end of April for 4 to 5 months.
JO ANN HOPPE at 598-3321.
JACK MEARS OAK BAY REALTY LTD.

SHORT TERM RENTAL
Luxurious Penthouse available immediately until June 20th. $600 unfurnished, furniture optional to right Tenant at additional rent. Adults, no pets. Two bedrooms, two bathrooms, waterfront, south eastern fantastic views. 382-6373, 598-9116, 592-0648.

LUXURY APARTMENT
Centrally located beside Parliament Buildings and Inner Harbour, completely furnished, fully equipped, remodelled 1 bedroom apartments. Includes incdoor pool, sauna, whirlpool jacuzzi and mani... Rents from $450 plus security deposit. Apply in person with references to 425 Quebec St.

LUXURY LIVING
Furnished bachelor and 1-bedroom suites. Maid service, answering service. Indoor heated pool, cocktail lounge, saunas, coffee shop, dining room, laundry, colored cable TV. No pets. COACHMAN INN, 229 Gorge Rd. E. Phone 388-6611.

201 APARTMENTS TO RENT FURNISHED

Homehunters
2713 QUADRA
381-2113
1 BR. fully furnished including linen & dishes. Fort St. $255. Apr 1.
1 BR. Jubilee, f/s, c/v, dishes & linen. $255. Apr. 1
Bach. fully furnshed incl. dishes & linen, Fort St. $235
Mon - Fri 9-9
Sat - Sun 10-5
381-2113 - Fee $30

DELUXE ACCOMMODATION
Furnished bachelor and 1-bedroom suites. Colored TV, dining room, laundry, indoor pool, hudro pool, saunas, lounge, maid service, answering service. No pets. CANTERBURY INN, 310 Gorge Road. Phone 382-2151.

CRAIGFLOWER MOTEL ON Gorge waterway offers deluxe bachelor and 1 bedroom suites at off season rates. Completely furnished with weekly room service. Laundromat on premises. 388-7861.

EDGEWATER MOTEL, HOUsekeeping $130 per month, bachelors $175 per month. One bedrooms $220 per month. No dogs. 485 Island Highway.

FREE. FURNISHED APARTment, and good meals, for business woman, retired or student. In return for some light housework. 598-3689

ROYAL VICTORIAN MOTEL, 230 Gorge Rd East. Furnished units from $220 to $290 per month. Please call 385-5771.

2 BEDROOM AND BACH. SUIte close to downtown. Linen, dishes, and colour tv, parking inclusive. 383-0742.

1 BEDROOM, CLOSE TO downtown, $55 week, only working quiet persons. Evenings 381-0065.

WOW! CHECK IT OUT!
$230, fully furnished 1-BDR, carpets, drapes, laundry 5A14
RENTEX 381-1234 FEE

ONE BEDROOM APARTment, $350 per month. Casa Linda Motel. 474-2141.

JAMES BAY
April 1st, 1 bedroom, quiet block. From $325. Phone 385-9772.

GROUND FLOOR BACHELOR suite, $175. Light, heat, water included. 658-8817.

FURNISHED APARTMENTS by the week or month. 385-5131.

202 FURNITURE TO RENT

MAIS
FURNITURE and APPLIANCES
RENT
WASHER and DRYERS
COLOR or BLACK/WHITE TVs
FURNITURE—APPLIANCES
at PENNIES per DAY
1821 COOK
385-2435

CAMOSUN
FURNITURE RENTAL
Month to Month
Piece or group
Immediate Delivery
833 Yates 383-3655

203 APARTMENTS WANTED

rentex
LANDLORDS
WE CAN FILL YOUR VACANCY TODAY
FREE
CALL 381-RENT

Homehunters
2713 QUADRA
381-2113
Eliminate Needless Phone Calls
We also advertise FREE for you and send prospective tenants you require.
Give us a Try.
We're open 7 days a week
Free To Landlords

SASKATCHEWAN WIDOW, non smoker, seeks spacious and gracious apartment for next winter, close to bus, likes cats, dogs and a good game of bridge. References available. 595-8608

ONE BEDROOM SUITE IN older block or house required by responsible, non-smoking, steadily employed woman. Reasonable rent, clean, close to town please. 388-5344 after 5pm

STUDENT AND WIFE LOOKing for 2 bedroom apartment for May 1. Would prefer character suite, Oak Bay or Fairfield. $250-$300. References. 382-4862 after 5pm. No Agents Please.

RETIRED COUPLE WOULD like to rent, 1 or 2 bedroom furnished apartment. October 15/80 to April 15/81. Excellent references. Reasonable rent. Reply to Victoria Press Box 156

NEEDED, SUMMER PLACE, preferably North Saanich. Sublet or share your place over summer (name your dates). I am reliable, mature person. Call Richard 112-733-7527.

SUNNY ONE BEDROOM apartment wanted, preferably with garden area. Can go up to $200 with utilities. April 15 or May 1. 595-2579

PROFESSIONAL, RESPONsible non-smoking woman with quiet, neutered cat needs 2 bedroom apartment. References. $250. 478-0224.

NURSE WANTING SELF CONtained suite by April 1st, Sidney area. Have 1 house trained cat. 382-0821

TWO WOMEN AND A PIANO need inexpensive furnished two bedroom accomodation, mid April till end of August. 382-6563.

204 SHARED ACCOMMODATIONS

WANTED: PERSON TO share large country style home, Mill Bay area. Car necessary. 112-743-9359 after 7pm.

HOUSE TO SHARE, VIC WEST, $150. Phone between 10-1, 382-8858.

RESPONSIBLE PERSON FOR non smoking vegetarian communal house. 383-9426.

RESPONSIBLE EMPLOYED person to share 5 bedroom house. Phone 384-8532.

205 RENTAL AGENCIES

rentex
TENANTS!
WHY WAIT FOR THE LAST SECOND? WE HAVE APRIL 1 VACANCIES ON FILE NOW! WE WORK 7 DAYS A WEEK, 13 HOURS A DAY TO FIND YOUR NEW HOME. CALL TODAY OR DROP BY
710 MARKET 381-1234
LANDLORDS!
CALL TODAY
WE HAVE THE TENANT FOR YOU
FREE
COMPUTERIZED
FAST
DIAL 381-RENT

rentex
Homehunters
2713 QUADRA
381-2113
TIRED OF HUNTING FOR ACCOMMODATION?
We are working 7 days a week locating suitable vacancies that meet your needs.
We have many vacancies on hand at all times.
DON'T WAIT!
Call NOW or drop in any time for more information.
FEE $30.
310 ROBERTS ST.
Waiting list. 384-5320.
Princess Louise Apts.

206 DUPLEXES TO RENT

Homehunters
2713 QUADRA
381-2113
3 BR. Colwood. Children welcome $325.
3 BR. Gordon Head, w/d, f/s, 1½ baths, full basement, yard. Children welcome $385.
3 BR. Colwood, living rm, f/p, patio, w/w, balcony with a view $495.
3 BR. View Royal, living rm, dining rm, 1½ baths, patio. Children & pets welcome $425.
3 BR. Craigflower. Children & pets welcome $425.
3 BR. Close to Spectrum School, f/p, f/s, d/w, garburetor. Balconey with a view. Children welcome $500.
2 BR. upper duplex, Langford. W/d, f/s, cable. Large master bedroom, $350
2 BR. Oak Bay. Lower duplex f/s, w/w, patio, w/d, $400.
3 BR. lower duplex, Fairfield. F/s, w/d, dishwasher, f/p. Stained glass windows, $452.
Mon - Fri 9-9
Sat - Sun 10 - 5
381-2113 - Fee $30

APRIL L, FAIRLY NEW SIDE by side duplex, featuring 3 bedrooms, 2 full bathrooms, finished recreation room, workroom, kitchen, living and separate dining room. Gold frig and stove included, close to park, golf course and buses. No pets. $500 per month. Phone 479-6924.

LARGE TWO BEDROOM! 4 appliances! Patio! Drapes, dining room, W-W carpet, kids welcome! 4D2
CALL 381-1234

rentex
OCEANVIEW
Large luxurious 3 bedroom, 3 bathroom, 2200 sq. ft. including balcony, patio, recreation room, 4 deluxe appliances. Steps to ocean. Landscaped grounds. Schools nearby. Country setting.
OCEAN VILLAGE - 642-5254

GORDON HEAD, NEW 2 BEDroom lower suite. Fridge, stove, fireplace. Quiet couple with no children or pets. $350 includes heat, light, water. 479-4161.

SIDE BY SIDE DUPLEX, 3 bedrooms, fridge, stove,

215 HALLS, WAREHOUSES STORES and OFFICES TO RENT

EQUITEX

FAIRFIELD RETAIL
Now leasing at Five Points Centre from 500-2800 sq. ft. Book your location now.

DOWNTOWN OFFICE
2700 sq. ft. newly renovated and air-conditioned — available early April. Very compitive rates.

LOOK BEFORE YOU LEASE
2000 sq. ft. 2nd. floor space on lower Yates Street oposite parkade. Huge windows and very low rent. $600 month.

INSURANCE POLICY FOR DOWNTOWN RENTERS
Downtown commercial building for sale presently showing good return. $265,000.

For details of these and other listings call
John Hayes, F.R.I. R.I. (B.C.)
EQUITEX INVESTMENT REALTY LTD.
848 Courtney St.
386-6071

REALSPAN PROPERTIES LTD.
846 BROUGHTON 388-6454

YOUR LEASING SPECIALISTS
We have a select supply of
RETAIL-WAREHOUSE-OFFICE SPACE
in all areas of the Capital Region. For all your requirements contact any of the following professionals:

BOB MURPHY
STAN POLLARD
DICK LAWSON
BUD DOVEY
JOHN COLWELL

BROWN BROS on LANSHARD
"People Helping People"

1800 Blanshard St., 1250 sq. ft., available now, excellent business location, $7.50 per sq. ft., heat included.

830 Pembroke St., 2500 sq. ft. street level, office space, heat and air conditioning incl. 2 washrooms, bright and cheerful. Lease available now at $6.50 per sq. ft.

1006 Fort St., 1000-3000 sq. ft., third floor office, fully carpeted, open space, all utilities including janitor (except phone). Lease now available at $7.50 per sq. ft. plus share of expenses.

For further information call:
BROWN BROS. AGENCIES LTD.
385-8771 (anytime)

SEASPRAY PROPERTIES LTD./ REALTOR

OFFICES:
1005 Broad St. 725 sq. ft.
Stadacona Centre 1491 sq. ft.
1022 Pandora 700 sq. ft.
Sidney 425 to 2165 sq. ft
Gov't and Bay 1310 sq. ft.
411 Hillside 1340 sq. ft.
3440 Douglas 2600 sq. ft.

RETAIL/STORE FRONT
Stadacona Centre 733 plus S.F.
1253 Esquimalt Rd. 733 S.F.

WAREHOUSE
626 Esquimalt Rd. 1200, 1750 S.F.
740 Tyee Rd. 4200 S.F.
417 Hillside 810, 4800 S.F.
685 Wilson 3600 sq. ft.
35 Cadillac 1286 sq. ft.
R. D. Law 386-3124

SIDNEY PROFESSIONAL
Approx. 640 sq. ft. of office space, suits medical, engineering, accountant, etc. $300/p.m.

SAANICH PENINSULA PROPERTIES LTD.
656-4000 656-2427

UNFINISHED OFFICE SPACE FOR RENT
1532 sq.ft. 1669 sq.ft.
1167 sq.ft.
2347 sq.ft. 578 sq.ft.
Some elevator service.
Further information call
388-4383 weekdays 9-5

FINISHED OFFICE SPACE FOR RENT
Reception area
3 offices
Coffee room
Second floor
1200 sq.ft.
Further information call
388-4383 weekdays 9-5

OFFICE SPACE
800 Sq. Ft. $225 mo
600 Sq. Ft. Studio $145 mo
For Further Details
please call Mr Anderson
382-2721 or 477-4985

WAREHOUSE
5000 sq. ft., large sliding door, 20' ceiling. Excellent location. Contact Mr. Anderson at 382-2721 or 477-4985.

PRIME RETAIL OR OFFICE SPACE
1200 sq. ft. of prime space in Admiral Square, 1315 Esquimalt Rd. Lanscaped, courtyard, air conditioned, carpeted, lots of underground parking. Immediate occupancy. $650 per month hydro extra. 388-5471 Concord.

PRIME RETAIL SPACE
Downtown retail store for lease, 1050 sq. ft. main floor, 700 sq. ft. mezzanine. High pedestrian traffic location, 700 block Fort St. For information call 592-4905.

RETAIL SPACE FOR RENT
1305 sq.ft.
Further information call
388-4383 weekdays 9-5

FOR RENT OR LEASE, DUNCAN, BC, 2000 sq. ft. block building, light industrial zoning, 8' overhead door in the back. 2 washrooms. 112-746-4574, evenings 112-748-1553

215 HALLS, WAREHOUSES STORES and OFFICES TO RENT

WAREHOUSE
4500 to 17,000 sq.ft. 24' high ceiling. Loading docks, ground level entries. In town. For more information contact B. Story 382-6042

MODERN RETAIL OR OFFICE space, approximately 200 sq. ft ground floor, Downtown mall, good parking. Air and heat. $175. 388-5464, pager 689. 479-8870.

OFFICE SPACES, 1000 SQ. FT. and 1700 sq. ft. 700 block Johnson. Excellent building, reasonable rates. 385-1324.

WANTED: SPACE SUITABLE for potters studio. Need 200-500 sq. ft, 220 wiring, water. Call 385-5478 anytime.

CONSULTANT NEEDS QUIET office in downtown area, 150-200 sq. ft. 383-9260 or 386-6444.

WAREHOUSE TO RENT OR lease, 2500 sq. ft. 561 Hillside Ave. 388-5378 or 595-5159.

400 SQ. FT. OF OFFICE SPACE now available. 386-8881, afternoons.

LOCKERS FOR RENT. $11-$45 per month. 388-4542, Heather.

233 MORTGAGE LOANS AND INSURANCE

1st AND 2nd MORTGAGE LOANS
SOOKE — GULF ISLANDS
SHAWNIGAN — DUNCAN
UP-ISLAND — MAINLAND

We specialize in Land and Land Development Mortgages anywhere in B.C.

Existing Mortgages Bought

Call Mr. Douglas Hawkes
384-7128 (after hours 477-9544)
DOUGLAS HAWKES LTD.
990 BLANSHARD ST.

MORTGAGES
1st Mortgage loans handled quickly and efficiently with flexible terms and payout privileges.
P. R. BROWN & SONS LTD.
762 Fort St. 385-3435

PRIVATE PARTY WILL make- or buy 1st or 2nd mortgages. No brokers charges. 477-4439, 382-8655.

Mortgages Available
GLENGARRY REALTY
479-7138

234 MORTGAGES FOR SALE

Mortgage For Sale
$60,000 at 13% due Jan. 1, 1982.
Mortgage is on existing apartment and commercial building, good covenant at good yield offered. For more info call SHANE BEFURT or FREDDY STARKE Commercial Dept. 386-6164 or 479-0010. Castle Properties Ltd.

— 18% —
Mortgages Available
GLENGARRY REALTY
479-7138

240 BUSINESS OPPORTUNITIES

Hardware Plus! Brentwood Area
Large, bright, leased premises in a busy and popular shopping centre. Present volume sales could be doubled by capable operator. Tangeable assets value to $94,500 which is the asking price. Great opportunity for an aggressive, hard-working owner who wants success. Offered exclusively with
DAVID SOUTHALL
477-7291 (Bus.) 652-1201 (Res.)

Blue Jeans Centre Colwood
Popular store for teens and adults. Full range of mens' and women's blue jeans plus wide range of other items for the ladies. Very busy shopping centre offering good growth potential. Asking price includes lock, stock, fixtures and chattels. Exclusively listed at $57,900 with
DAVID SOUTHALL
477-7291 (Bus.) 652-1201 (Res.)

Ladies' Apparel Style Centre $34,000
Approx. $80,000 per year gross sales. Long established in present location. Excellent location for walk-in traffic. Low rent lease at $358 per month. Financial statement available to serious buyer. Exclusive with
DAVID SOUTHALL
477-7291 (Bus.) 652-1201 (Res.)

"There's No Place Like Home"
That's how the people feel about this lovely 10-guest personal care home. Fully furnished and equipped up to present day requirements. Net income per year exceeds $45,000 plus your food and bright 3 bdrm. owner's suite. Land, building and all related equipment offered at the asking price of $139,000. Exclusive with
DAVID SOUTHALL
477-7291 (Bus.) 652-1201 (Res.)
LORNE BARR
ANYTIME 383-5484 (Res.)
D.F.H. REAL ESTATE LTD.

"It had to Happen" PALM AUTO WORLD INC.
Instant
No Red Tape Credit
USED CAR DEALERSHIPS
ARE ON THE MOVE
NOW!
A unique opportunity exists for several independent used car dealers or other interested persons to obtain an autoworld franchise in one of the following areas.
CAMPBELL RIVER
COLWOOD-NANAIMO
NEW WESTMINSTER
Make 1980 your year for success with the most exciting concept in the used car industry
CONTACT —
Colin Summers
Palm Auto World
3342 Oak St. Victoria
Tel 386-8385

WELL ESTABLISHED SMALL manufacturing company for sale. Owner retiring. Reply to Victoria Press Box 109.

LOOKING FOR A BUSINESS set up and ready to go? How about a fish store for the cost of the equipment. 592-7516 after 6.

TEXACO CANADA INC.
Has for lease 2 bay service station. Contact Don Brown
382-3214, after 5pm. 477-1461.

WANTED: MODELS FOR hair cutting, Thursday evenings at The GINGER GROUP. Call 382-7235.

COMBINATION FLORIST AND Gift Shop for sale. Phone between 10-5:30, 642-3821.

240 BUSINESS OPPORTUNITIES

EQUITEX

YOUR BUILDING MAY BE WORTH MORE THAN YOUR BUSINESS
If you don't need such a valuable location it could pay you to sell (or lease) and relocate.

THINK ABOUT IT
And call John Hayes, F.R.I. for a confidential discussion
EQUITEX INVESTMENT REALTY LTD.
848 Courtney St.
386-6071

LLOYD, DEBECK & PARTNERS LTD.
TRUSTEES, RECEIVERS, LIQUIDATORS
RECEIVER-MANAGER FOR
AMSTERDAM COFFEE SHOP BAKERY LTD.
FOR SALE OFFER:
Building and/or Equipment
Spacious concrete and frame building with stucco exterior. Lot size 60x100 contrally located in Victoria. Presently equiped as a restaurant and bakery. Revenue space on second level. Equipment includes:
1 Rondo Cutomat Model 6/4-613 Sheeter-Makeup Combination with conveyors.
1 Kempar F50SL Dough Mixer
1 Bear Model 60/30 Cake Mixer
1 3 Door Freezer 31 Tray Slides per deck
1 Federal Roll In type proofer Model PR-2
1 FB-2-SC Roll In Felxibake Thaw Retarder
1 Electro Dahlex bake oven
1 Kempar BT-36 Bun divider.
For further information contact:
G. Walsh
LLOYD, DEBECK & PARTNERS LTD.
208-435 Trunk Road
Duncan B.C. V9L 2P5
748-0386

WHITTOME'S MILL BAY OFFICE SHAWNIGAN OFFICE

WATERFRONT RESORT MOTEL
In one of Victoria's "bedroom areas". Eleven rental units plus 2-bedroom owner's suite. Located on the beautiful Shawnigan Lake where so many Victorians and Vancouverites like to spend part of their holidays for waterskiing, boating, swimming, fishing and resting. Six cabins and a 1962 six suite apartment block. Capable of producing a comfortable living for owner/operators. Asking $195,000. Attractive financing. For details contact Mr. JOHN ETTEMA, of J. H. Whittome's Shawnigan office, P.O. Box 70, V0R2W0. Bus. 743-5311, Res. 743-2607.

REST HOME
A beautifully maintained character home in a prestige location, fully equipped and updated, under Gov't license, showing excellent return, large owners suite. Ideal man and wife operation, priced to sell at $285,000. For further information call owner's exclusive agent:
A. J. ANDERSON
595-2121 388-6275 Pager 401

REST HOME
LOCATED in James Bay wit license for 11 Patients under government program showing excellent return. Ideal man ad wife operation. For confidential interview cal owners exclusive agents. Priced at $150,000.
A. J. "ANDY ANDERSON"
595-2121 388-6275 Pgr. 401
595-2121 592-0740
Audrey Grimshaw
NATIONAL TRUST

MONEY MAKER
Well located and established facility priced at twice gross income and 4 times net. Licenced for 18 guests, last year grossed $121,000. Includes excellent building in the heart of South Fairfield. Owner will assist in financing for the right purchaser. Excellent Value at
$235,000
BARRY BOWES
388-6275 pgr 756
JOHN WEST
ISLAND HOMES REALTY LTD. 386-7545

GREATER VICTORIA 20 UNIT MOTEL $495,000
with super residence presents one of the finest opportunities if you wish to be self-employed, situated on over an acre of land in a quiet but still much preferred tourist residential area. Projecting a gross income of over $125,000 this next season. For further information please call:
Cliff Anderson 477-3994
PEMBERTON, HOLMES LTD.
384-8124
1000 Government St.

INDOOR PLANT SHOP
Well established business in busy shopping area. Prime location. Lease until November 1983. Asking $65,000. Fo details call:
JOHN EVANS — 477-4452
P. R. BROWN & SONS LTD.
385-3435

PLANT SHOP $44,900
Indoor plant shop. Hillside Avenue location. A business opportunity with great potential. Stock included. New lease. For details call:
JOHN EVANS — 477-4452
P. R. BROWN & SONS LTD.
385-3435

Own & Operate Your Own Yacht Brokerage. Full Time or Part Time.
Join A.M.S. (Associated Marine Sales Ltd). a fast growing network of cooperating brokers. Two brokerages for Victoria, one for Campbell River & Sidney are available.
No experience necessary. We provide all training and all operating material (forms etc.) A very small investment $1500, will bring the possibility of high returns. Write A.M.S., P.O. Box 185 Sooke, B.C. or phone 642-4009 for more information, if you write, please include phone number.

LOOKING FOR SPACE FOR A new business start. Need a break on costs. Perhaps we can help. We have clean, bright newly renovated plus new downtown premises. Parking within two doors. We are prepared to give a reduction on first year costs. Call 385-0991 for inspection.

240 BUSINESS OPPORTUNITIES

LAUNDROMAT
A few hours a week will provide an excellent part-time income with this established smaller operation in an excellent Oak Bay location. Trades on residential or revenue properties considered. Asking $19,750. ML.
Contact
DENNIS L. JAMES
598-6014
Pemberton, Holmes Ltd.
384-8124
1000 Government St.

HEALTH FOOD STORE
Well established and showing an excellent return. Ideal location with lease option to December, 1987.

CERAMIC SHOP
Downtown location specializing in classroom workshops and retail sales. Lease option to May, 1984. Good operation for energetic couple. MLS 44161.
All serious enquiries on these listings to be directed to:
GARY RESTELL 478-6987
MONTREAL TRUST 386-2111

RESTAURANT
Be your own boss, enjoy your work and a return on your investment. Here is your opportunity to progress with a growing business. Good location, off-street parking, in the centre of a developing business area — all the ingredients for success! $130,000. Financial statements available to qualified purchasers. (MLS).
Linda Schaumleffel
381-3131 386-0403

REALTY WORLD MacLeod & Associates

CHILDREN'S WEAR
In one of the areas finest shopping centres, and area is fast growing, too. Shop is well stocked covering sizes from infant, to youths. The owners must sell for health reasons. This is an ideal business for a woman to run who is tired of sitting at home. A good potential is available here. Asking $30,000 for chattels, lease, name and stock.
FRANK WILLS 388-7868
Dunsmuir Properties Ltd.

Easily Managed
Convenient location and top-notch maintenance combine to produce excellent repeat business. A good reliable return on 9 units plus a large, cheerful, 2 BR, owner's suite with dining rm. with FP, living rm, kitchen with EA and huge sun room. An excellent investment. EXCLUSIVE with
ERNIE BRIMBLECOMBE
477-7291 384-8075 (Pgr. 969)
D.F.H. REAL ESTATE LTD.

THE KEY LOCATION-LOCATION
Well established year-round business. Prime downtown location, top quality lines, exceptional and continuing growth. Approx. net $175,000. Priced at $600,000 including min. $200,000 inventory. Sale due to illness. Details to qualified principals — courtesy to agents. Exclusive with
HERB McDANNOLD 384-6768
THE PERMANENT 382-9191

MARINA & RESTAURANT
Excellent chance to create a lucarative enterprise of your own. Completely renovated restaurant with full liquor license, moorage for 35 boats, floating building for general store, sales and services, chartering. $149,000.
ROB & SUE FUKUSHIMA
386-3231 598-5245
Block Bros. Realty Ltd.

BAKERY & DELI COMBINATION
2 Locations. Main store location has fully equipped bakery and retails bakery, deli and health foods. Second store located in Oak Bay Village. Must sell as pair. Only $89,000. Excellent sales volume.
RAY MILAN
386-3231 388-5464 Pager 699
CLIFF HASLAM 598-4430
Block Bros. Realty Ltd.

DINING MAGAZINE
International publishing corp is looking for a man or woman to maintain a local Dining and Recreational magazine in your area. This is a solid ground floor opportunity to own a proven highly profitable and prestigious business. Complete training and ongoing assistance provided. Total investment 15,000. Chuck Ballard collect 403-262-7925 or after 6, 403-278-4879.

INCOME IS THE OUTCOME
When you invest in this well-known "local". Well-run business in friendly atmosphere that keeps customers coming back. Special bonus of a spacious, two-bedroom suite for the operator. Full details with
JACK GRANT 477-8172
SIMON FLETT 592-7451
THE PERMANENT 382-9191

MOBILE HOME PARK 3 HOUSES, CABIN
Situated on over 7 acres of lawn and trees in Sooke village. Excellent return and almost 50% financing available at 10%. EXCLUSIVE. $269,000.
TED WALFORD
Residence Office Office (24 hrs.)
598-1420 477-1841
Block Bros. Realty Ltd.

EXQUISITE
Downtown Victoria restaurant. Superb European craftsmanship and cuisine combined equals a first-class business opportunity with unlimited potential. For full details. Please contact
FRANK SALE ANYTIME
THE PERMANENT 382-9191

GROW!!
Now is the time to be in business for yourself with this well priced landscaping business. Grosses over $30,000 per year. Buy now while business is booming in the city of gardens. ONLY $34,000.
GERY MARTIN 386-3124
SEASPARY PROPERTIES LTD.

FAST FOOD
Business. Going concern with a good wholesale and retail trade. A real money maker. Asking price includes land building and equipment. Offered at $360,000 MLS. 44365. Please call anytime for further details.
477-0191 JACK MOEN 658-5448
Royal Trust

WATERFRONT RESTAURANT
One of Victoria's few waterfront restaurants — full liquor lic. — excellent lease — seats in excess of 65 — plus access to banquet facility exceeding 200 — Asking $99,000.
474-9241 R. W. RHODES 381-2233

DOG KENNELS
In Wm. Head area with neat 2-BR home and sep. garage. Sea and mtn. views.
$139,000 Excl. with
JERRY ESKES 478-5667
384-8124 1000 Government St.

SUPPLEMENT YOUR INcome. Small map vending/sales business, Victoria. Operate from your home in your spare time. Almost 70% return on investment of $4500, fully secured by equipment and stock. Phone 477-9665 after 5 pm or anytime weekends.

CONFECTIONERY WHOLEsale business, 1977 1 ton van and inventory included. Can be operated from any location on Van Isle. PO Box 1275 Port Alberni BC.

240 BUSINESS OPPORTUNITIES

ARE YOU LOOKING FOR A sound business proposition? Does the idea of operating a modern specialty camera store in a prime mall location appeal to you? Would you like the support of a company that has been in business for 20 years with a sound track record of franchising? Then contact:
FRANCHISE DIRECTOR
KITS Cameras
1601 Yew St.,
Vancouver, B.C. V6K 3E6
Call Collect (604) 731-8281
or (604) 732-9194 (Eves.)
We have 61 operating stores on the West Coast, each one backed by a comprehensive support program covering all phases of the store operation. Owner training program will prepare you to enter the exciting world of photography.

$40,000 cash investment required. We have locations available in Comox Centre, Comox B.C.., Champlain Mall, Vancuver, B.C., Semiahmoo Mall, White Rock, B.C.., Maple Park, Quesnel, B.C.., Fort Mall, Fort Sask., Alta., Midnapore Mall, Calgary, Alta., Weyburn Square, Weyburn, Sask., Lawson Hgts., Saskatoon, Sask., Sherwood Village, Regina, Sask., Write or call us now!

BROWN BROS on LANSHARD
"People Helping People"

LADIES
Independence can be yours. Operate this long established (1967) and profitable fabric shop. Excellent location, qualified staff to assist you. Asking $35,000 plus stock. Call exclusive agent.
DON MESSAGE 477-3715
or 385-8771 (anytime)

JEWELERY STORE
Owner leaving province. Only store of its kind in the area. Located in small shopping centre. Grossing $25,000 in 1st year of operation. Asking $20,000 which includes stock, fixtures everything. Victoria Press Box 100.

BAKERY — $39,900
Excellent opportunity for someone experienced in this line. Statement on file showing progressive growth. Location close in. For equipment and lease information contact:
JOHN TODD 598-7849
david burr ltd 384-9335

$30,000 GROSS INC. CASH ON this well run rooming house business. Price includes 2 buildings on 2 separate lots. Walking distance to city centre. Terms to $215,000.
Smith Dobson Estates Ltd.
Call Vic Smith
384-1424 388-5464 Pager 610

FAST FOOD
On Trans Canada Highway, 2 year old building on large paved lot plus versatile 5 year old building 34x154. Donut Business and Equipment extra. Phone 592-4989

HAIRDRESSING BUSINESS
Great owner/operator business. Three good locations to choose from. Phone PETER VINCENT (385-4375) at CASTLE PROPERTIES LTD. (386-6164).

$80,000.00
Buys this excellent new business shortly to be compelted in new Thunderbird Mall, Duncan. Hurry this won't last.
477-4118 PAT FORBES 381-2233
OCEAN CITY REALTY LTD.

CARPET BUSINESS
Interior Decorating Supplies. Centrally located with good lease in busy business area. Good Stock at cost. Only $45,000. 381-2233 PAT FORBES 477-4118
OCEAN CITY REALTY LTD.

UNLIMITED POTENTIAL, low capital investment, 4-Way Lock Co. Ltd. requires area distributor/installer for unique new hi-security lock. 112-437-6643 or write 6764 Jubilee Ave, Burnaby, BC, V5H3G8 for info.

EXCELLENT OPPORTUNITY for full or part time business. 20 coin operated machines, 8 pool tables, 12 foosballs plus accessories. $24,000 or best offer. 112-743-4436 or PO Box 513, Duncan, V9L3X9.

PARTNERSHIP
Local manufacturer of exclusive patented products is looking for a partner to assist in the office, part time or full time and participate in developing business into overseas Market Place. Reply immediately to Victoria Press Box 175.

TAXICAB
Share, with prestige car, in only company based on Saanich Peninsula. $19,500. Phone 652-1827 after 5pm.

SMALL TRUCKING BUSIness, 77 Mack truck in excellent shape, Nahanni aluminum box, tilt lowbed with license, 2 "H" plates, 3 months work. 112-743-5101.

OPPORTUNITY KNOCKS. Owner selling profitable restaurant on large commercial property. Resort, hotel, motel possible. 112-752-3146.

FOR SALE, BACON AND PIE shop, good potential, easy operation, owner will teach. Reasonably priced for quick sale. 656-4021 between 9-5pm.

MOVING, MUST SELL profitable chimney sweeping operation. Price includes all equipment, vehicle and clientelle, 383-9894.

FOR SALE, DANCE SCHOOL, 30 minutes from Victoria, ballet and jazz, nice community, good potential for expansion. 385-2261.

WELL ESTABLISHED VICtoria Mortgage Brokerage business with fully furnished office facilities. Reply to Victoria Press Box 166

ATTENTION CARPET CLEANers. Used mobile carpet cleaning plant for sale, excellent condition. For further information call 477-3414.

EXCELLENT OPPORTUNITY, Fish and Chip Restaurant, seats 50. Very high volume. 656-0283, 748-8911.

CRAFTSHOP IN DUNCAN Tourist area. Good profit. Evenings 478-4454.

USED CLOTHING STORE IN Duncan area. Good profit. Evenings 478-4454.

244 REVENUE PROPERTY

COACH HOUSE REALTY LTD. 381-5255

REVENUE & HOLDING at SIMCOE & MENZIES
This 9 suiter. (4—2 bdrm., 4—1 bdrm., and 1 bach) is located next to James Bay's busiest commercial area. Completely renovated, updated roofs, bathrooms and kitchens. This building carries itself and could be prime commercial redevelopment in the future. Grossing over $24,000 per year. 1st mortgage of $65,000 at 10¼%. 2nd mortgage of $44,000 at 14½%. Asking $159,500. M.L.S. Appraisal available.
BRUCE F. GIBSON
381-5255

244 REVENUE PROPERTY

28 SUITE APARTMENT DOWNTOWN VICTORIA
This building is in fantastic condition grossing over $51,000. With a good steady tenancy. Great potential for holding property under commercial zoning. Present your offer on the asking price of $449,000. For more information and a private showing call.
STEPHEN EWALD
382-11213
Northern Pacific Realty Ltd.
479-1687 (24 Hrs.)

REVENUE 5% C.C.A.
1 4-plex — high income, low maintenance. Each suite has 3 bdrms., large L.R., kitchen and dining area and 4-pce. bath. Ample parking, close to all amenities. Built in 1976. Gross rents $1267 pm. Well priced at $149,000.
2 SxS duplex also built in 1976. Three bedrms. each side, 5-pce. bath, large L.R. and dining area and modern kitchen. Rents, $350 per side. New M.L.S. For further information please contact:
WYNN WRIGHT 477-6155
KEITH BOORMAN 598-3730
BUS. 386-7521
BOORMAN INVESTMENT CO. LTD. 612 FORT ST.

A HOME AND REVENUE
Large 2 bedroom, sep. living room, dining room, kitchen, fireplace. Also 2BR lower suite rents for $300 per month. 12% $528.10 mortgage. Total Price: $75,500.
BILL KNOWLES
656-3779

Knowles The HOME Team.
384-8101

DEVELOPMENT SITE
1 acre backing onto Topaz Park. Rezoned R.J. low density with approved plans to construct spacious fourplex. Existing character home comprising 2 suites and owner's accommodation (could be 4 suites) to remain. Offers to $140,000. To view plans and further info, phone
PAUL SMITH 383-3238
DENNIS JAMES 598-6014
Pemberton, Holmes Ltd.
384-8124
1000 Government St.

GUARANTEED RENT FOR 2 YEARS
"Three or one" — 3 bedroom — 2-storey condos with own outside entrance, includes washer, dryer, fridge and stove, 2 bathrooms, wall to wall and drapes. $44,900. each. Rent — $449. per month. 1st. mortgage $27,000 at 11.5%. Vendor will help with balance of financing. Call JIM LOISELLE at 388-6262.
JACK MEARS OAK BAY REALTY LTD.

$82,500 945 and 947 RUSSELL ST. SIDE BY SIDE DUPLEX
Financing is the keynote here, so call quickly for the details on the excellent existing mortgage. Located in Vic. West close to schools and park, 1 BR each side with full basements, with development down and room for more. 24 hrs. notice to view. New MLS.
CONNIE REYNOLDS 479-0007
HAZEL CAMPBELL 598-3594
ROYAL TRUST CORP. 384-8001

DUPLEX
Owners occupied, charge your own rent, excellent Finlayson-Wilderness Park area. Priced in low 90's. Exclusively presented by AL SWETNAM.

Knowles The HOME Team.
477-5606 384-8101

DUPLEX $76,900 EXCELLENT 11% FINANCING
Up/down duplex in Langford with 3 bedrooms, 1½ baths and fireplace upstairs and three-bedroom suite downstairs. 3½ years old and has $52,000 mortgage at 11% due in 1984. Hurry call me now!
477-1841 Komal Dodd 388-5464
PGR #726
Block Bros. Realty Ltd.

GORDON HEAD S x S DUPLEX $145,000
Great location and priced for quick sale. For more info, call SHANE BEFURT 479-0010 or 386-6164. CASTLE PROPERTIES LTD.

DRIVE BY 131-133 HELMCKEN
Do not disturb the tenants! Better than a duplex with 2 dwellings on a large corner lot of 10,000 sq. ft. Main house is a 2-bedroom bungalow with full partly-developed basement and the little cottage is small but cozy. MLS. Asking $79,900. Call us today to view
MERYLE HAYS
477-0191 721-3727
Royal Trust

COUNTRY LIVING S/S DUPLEX $112,000.00
Modern three bedroom side by side duplex located in Brentwood — Living room, dining room, kitchen plus three bedrooms, two bathrooms and laundry room each side — thermo windows — zone controlled heat — quality carpet most areas — to view phone.
Don Clark
595-2121 Office 592-6651
NATIONAL TRUST

$89,900 DUPLEX
ASSUMABLE 1ST MORTGAGE OF $39,000 at 10½% due 8/82. 2 BR suite up with LR, kitchen with EA. Lower suite has 2 BR's, LR with FP, DR plus 1 BR and bath in basement. Topaz and Blackwood area. MLS.
J. B. (JOT) HOME 592-2130
THE PERMANENT 477-0141

JAMES BAY
6 Suites. Self-Contained. Built in 1953 by master craftsman. 4 one bedroom. 2 two bedrooms. A tremendous investment hedge against inflation. Owner since 1953 says its now time for him to sell, allow a few hours for viewing. Asking $160,000. Call LEN LEDOUX or FRANK CARR 381-2233. OCEAN CITY REALTY LTD.

APARTMENT FOR SALE
12 suites plus commercial $375,000. or approx. 8.2 times gross. For more info call SHANE BEFURT 386-6164 or 479-0010 Castle Properties Ltd.

12 SUITE APT.
Good local over $32,000 Gross. Over $25,000 net — ASKING $275,000.
477-7131 Doug Poskitt 382-4376
Seaspray Properties Ltd.

244 REVENUE PROPERTY

REALSPAN PROPERTIES LTD.
846 BROUGHTON 388-6454

"DUPLEX"
Strata titled, SxS two, 2-br. units each with self-contained, 1-br., in-law suite. Complete with four fridges and stoves. Gross revenue $12,966.00. 5% CCA Certified. Excellent financing available. Exclusive with.
PATRICK SUPEENE (478-6294)
JOHN F. COLWELL (592-9828)
REALSPAN PROPERTIES LTD. 388-6454 (24 Hours)

6 EASY RENTALS LOVELY VIEW
1½ MI. CIRCLE
This is a cement block building with 6 rentals. The exciting part of this block is: the owners lovely 2 bedroom suite has a commanding 180' view from the Juan de Fuca Straits to the Malahat. Owners have just repainted to a fresh spring colour for easy maintenance. Consider you are buying a $70,000 "residence" with another $821 income as at May 1st. In todays high mortgage costs this is a plus. Owners will look at trades of lots or houses. Asking $125,000. Drive by 3234 Quadra and then phone: Frank Wills 388-7868.

DUNSMUIR PROPERTIES LTD.
ESQUIMALT — REVENUE
Three, one-bedroom, one, two-bedroom. Gross (April 1st) will be $995/month, annual net $8842. New roof, new carpets also some furnishings. See this one before deciding!
David Scott 479-4405
P.R. BROWN & SONS LTD.
385-3435

SIDNEY, SXS
Duplex near Parklands school. Side A has 2 bedrooms, basement with drive in garage. Side B has 4 bdrms, 2 baths, rec room and sep garage. A $53,000 — 12% mtge can be assumed. Asking $82,500 (MLS). Leo Van Dyk, 479-6264, Victoria Realty Ltd., 386-3585.

REVENUE PROPERTIES
I have several purchasers wanting an up/down duplex. Oak Bay, Fairfield, Fernwood areas mostly in demand, but other areas considered. $100,000 limit. PAUL PETERSON. 384-2835 or 386-6164 CASTLE PROPERTIES LTD.

QUALITY UP AND DOWN DUplex, high Fernwood, 2 bedrooms each suite, original charm includes window seats, fireplace, leaded windows, built-in buffet, Olympic views. Full height basement, work bench, dark room, play room, productive garden. $81,500, by owner. No agents please. 595-3068, 592-3526.

S/S DUPLEX
2-Bdrm up each suite. Owners side has dining room and 2 more bdrms down. Lot 102x192. Cedar Hill X Road, $119,000. WALLY KING, OCEAN CITY REALTY LTD. 388-6275 Pager 741 or 381-2233.

APARTMENT PROPERTIES
38 suites and up. For details call
DON JENKINS 382-9198 388-6258
CEDRIC STEELE REALTY LTD.

DUPLEX
One bedroom suite each side. No Basement, No step. Needs TLC. Good buy at $54,900. WALLY KING 388-6275 Pager 741. OCEAN CITY REALTY LTD. 381-2233.

12 SUITES
8-1 bedroom, 4-2 bedroom. Older building with minimal maintenance. $255,000. MLS. 45240. Please call anytime for details.
477-0191 JACK MOEN 658-5448
Royal Trust

S X S DUPLEX
No step 2 bdrms. per side. Convenient Langford location. $59,900.
386-3231 MIKE REID 658-8419
JOHN ADANK 479-8135
Block Bros. Realty Ltd.

APARTMENT BLKS AVAILABLE
Contact Bing Richards 388-7868, 388-5464 Pgr. 732.
DUNSMUIR PROPERTIES LTD.

4—PLEX, NOT CONVERSION. Gross $9,036, assumable mortgage $50,000 at 11%, expiring July, 1984. Wall-wall, appliances, drapes included. Asking $83,500. 479-8072.

APT. BLOCKS — COMmercial revenue — Call
OLE KNUDSEN 479-2764
Royal Trust 384-8001

7 FURNISHED BACHELOR suites in South Fairfield, gross income $12,426. Asking $92,000. Owner 595-8008

SIDE BY SIDE DUPLEX, Mayfair area, $70,000. Call after 5pm, 477-1645.

245 REVENUE PROPERTIES WANTED

CALGARY
Will exchange equity in Calgary residence, appraised at $250,000 for property in Uplands; or Victoria area multi-family building or building site. Principles only. Telephone 592-8264.

VICTORIA INVESTOR WOULD like to buy apartment block from owner by agreement for sale. Either in $300,000 to $350,000 or $500,000 to $600,000 range with ⅓ down. Must be in desireable area. Reply in confidence to Box 43.

247 COMMERCIAL OR INDUSTRIAL PROPERTIES

COMMERCIAL INVESTMENT PROPERTIES
★ Two yr old, free standing bank building, solid tenant, triple net. Long term investment. $180,000 first mtge at 10¼% due 1985. Asking $400,000.

★ One yr old, 10,000 sq. ft., retail stores, main street location, fully leased, good prime tenant, $345,000 first mtge at 10¾%, due 1984, $50,000 net/net income per annum. Asking $480,000.

★ One yr old, 4600 sq. ft. retail, prime tenant, $150,000 first mtge at 10¾%, due 1984. $20,500 net/net income per annum. Asking $250,000.

★ One yr old, 11,100 sq. ft. retail, commercial building, downtown hiway location, $435,000 first mtge at 11.5% due 1984. $75,000 net/net income per annum. Asking $615,000.

★ New excellent mini-mall, ideal location, good leases. $52,000 net/net income per annum. Asking $550,000.

Vendor will assist in financing to a qualified purchaser. Call Jack Lidstone — 477-9262 — Woody Mott, 479-9467, Victoria Realty Ltd., 386-3585.

LEASE
IDEAL LOCATION
Suitable for used car lot or Rec. Vehicles. Serious inquiries only. Reply Victoria Press Box 28.

247 COMMERCIAL OR INDUSTRIAL PROPERTIES

SHOPPING CENTRE
in expanding Langford area. Fully leased, well located centre generating good income. Vendor will carry substantial financing at a very attractive rate. For further details call
DON JENKINS
382-9198 or 388-6258
CEDRIC STEELE REALTY LTD.

COMMERCIAL REVENUE
Invest in solid revenue producing properties. For further details call
DON JENKINS
382-9198 or 388-6258
CEDRIC STEELE REALTY LTD.

NEW COMMERCE WAREHOUSES FOR SALE OR LEASE
1350 sq. ft. Mini-Strata unit with office.
4550 sq. ft. Unit with 300 sq. ft. office.
4850 sq. ft. Unit with office.
6330 sq. ft. Unit with office.
ARNOLD MARR
388-4434 477-6233

INVESTMENT OPPORTUNITY
Warehouse. Fully leased on triple net. Rental average $41,300/per annum till 1983. Asking price $425,000 at 11¼% 1st. mortgage. $290,000. For further information call.
ARNOLD MARR
388-4434 477-6233
WESTMONT REALTY (1980) LTD.

HOME PLUS FUTURE WAREHOUSE BUILDING OPPORTUNITY $58,900 EXCELLENT FINANCING
A TERRIFIC CHANCE FOR THE YOUNG BUSINESS COUPLE WITH AN EYE TO THE FUTURE. 6,000 SQ. FT. LOT — DEVELOPMENT PERMIT AREA NO. 2—35' HEIGHT LIMIT — FAST GROWING GENERAL INDUSTRIAL AREA — LIVE IN OR RENT. EXCLUSIVE LISTING. FOR FURTHER INFORMATION CALL —
388-4271 MR. JOHNSON 592-3573
388-4271 MR. YELLS 383-5039
J. H. WHITTOME & CO., LTD.

APARTMENT MOBILE HOME CAMPER COMMERCIAL
Langford needs an apartment block badly. These 4 acres plus can be used for any purpose above. Or perhaps you can buy part of the site. Altogether $735,000. Try your offer. Good home included.
FRED CRAIG
478-5561 642-5886 (Res.)
BLOCK BROS. REALTY LTD.

DEVONSHIRE COMMERCE PARK
Victoria's finest office-warehouse complex. Units available at 1,350, 1,850 and 6,350 sq. ft. Check these features
—Offices separated from w/h with cedar feature wall and lots of glass.
—10'x14' loading door.
—Concrete construction.
—Sprinkler system.
Good access to markets in Victoria, Esquimalt and Colwood. For more information call 652-4461, EY Contruction

LANGFORD WAREHOUSE $99,000 NEW BLDG.
2,500 sq. ft. 14' ceiling. Concrete block construction on approx. 8,000 sq. ft. lot. Excellent street exposure on Sooke Rd. (Glenshire Industrial Park). For details call.
GERRY FINNIGAN 388-6258
CEDRI

250 HOUSES FOR SALE

990 FORT ST. 381-2233

OCEAN CITY REALTY

OPEN HOUSE
SAT. and SUN. 1-

$45,900

Come see this 1 bedroom starter, partly remodeled. New wiring, electric heat. Large yard.
2601 SCOTT STREET
It won' last the weekend
381-2233 ROY DUNBAR 592-1650

OPEN HOUSE
SUNDAY MARCH 16TH
1:30 to 4:30 P.M.
5051 SOOKE RD.

$149,000

Pan for gold in your own creek and live in luxury — The home is family size — 3 bathrooms — All thermo windows — Heavy insulation. Richly carpeted — Built-in vacuum — Massive wood burning fireplace, 2½ acres of privacy — Your own bridge — So peaceful you will never move again. Almost brand new. Ideal for a riding horse — 16 Miles from Victoria.
RUTH and JACK WILLIAMS
OCEAN CITY REALTY LTD.
381-2233 479-1163

OPEN HOUSE
SAT. MAR. 15, 2-4 P.M.
4052 EBONY PLACE

3,000 Sq. Ft. Home on ⅓ acre in Gordon Hd's best area, offering
1. Garden privacy
2. Very large rooms
3. Hot water heat
4. Seaviews
5. Double garage and more parking.
Plus many more distinctive attractions. Come see with J. J. and RUTH WILLIAMS and make your offer.
381-2233 479-1163

OPEN HOUSE
SAT.-SUN. 2-4 P.M.
4046 CAVALLIN CRT.

Come see this lovely new contemporary 3 bdrm split level home with vaulted ceiling, dble garage, and full, high undeveloped basement. Call WALLY or DIANE 388-6275 Pagers 741 or 346.

OPEN HOUSE
SAT. 2-4
4148 TYNDALL

—New No Step Living
—Vaulted and Beamed LR Ceiling
—Quiet Pan Handle Lot
—3 Bedrooms, 2 Bathrooms
—Family Room Off Kitchen
—Fireplace and Franklin Stove
—Many extras, MLS $92,500
RUTH SALAGA
381-2233 652-4362

OPEN HOUSE
SAT. 2-4
4431 WILKINSON
(Morman Church Area)

—Older Character Home
—Prayer Meeting Size LR
—3 Bedrooms, 2 Bathrooms
—Lovely Family Home
—¾ Acre by Trout Stream
—Good Growing Area
—Room for Cows, Horse, Chickens
—Rough Cedar and Brick Exterior
—MLS Offers on 494,500
STEVE SALAGA
381-2233 652-4362

OPEN HOUSE
1905 JEROME
SAT. 1:30-4:00

View this immaculate home with its beautiful Decor. 3 Bdrms main, 1 Bdrm and rec room on lower level. Sundeck, large vegetable garden. Separate dining room. Eating area in ultra modern kitchen. Asking $68,000.
ALBAN BOWES
479-5693 381-2233

QUIET SIDNEY
CUL-DE-SAC

Only 10 yrs. old in absolutely immaculate condition. Three bedrooms, two bathrooms, large well landscaped lot, shake roof, double carport, full basement, with large recreation room, feature rock fireplace. New exclusive listing at $94,900.
BEN GREIG 598-3105 381-2233

1 ACRE SOOKE

Backing onto Sooke River, older 3 BR home on nice acreage. Asking $45,000. Exclusive with
598-3105 BEN GREIG 381-2233
477-8522 ALEX TAIT 381-2233

FOUR BEDROOMS

Two full bathrooms, Family room, level lot. Only 10 years old. Exclusive listing close to Woolco $79,900
BEN GREIG
598-3105 or 381-2233

EXTRAS! EXTRAS!
COME TO
"OPEN HOUSE"
1890 MT. Newton X Rd
FRI. AND SUN. 1-4 P.M.

And see all the extras in this fine, near new 3 BR home, complete with beautiful in-law suite. Excellent assumable 1st. mortgage. Price $96,900. For prior viewing call.
ADELINE NICHOL 477-8562
WALLY PETERSON 477-7766

AN AFFORDABLE
DREAM

Comes true in this 3-level home in Cordova Bay — This custom-built home is one of a kind — this is not your standard, stucco box — 3 bedrooms, 1½ baths, formal dining room, super large kitchen, living room has vaulted ceiling — drive by 5199 Rambler Road — phone
R. W. RHODES 381-2233 or 479-9241

BRAND NEW
$145,000

For those who "DARE TO BE DIFFERENT" and those who "HAVE A FLAIR FOR ELEGANCE!" Pictue soft, honey carpets, vaulted cedar ceilings, 3 Bdrms (MBR with Roman bath centre), separate DR, stone FP in LR, kitchen with EXTRA SPECIAL CABINETS, family room with wood burning FP stove, secluded back yard — then phone SHIRLEY 598-5615 or BARABARA 388-4939 or 381-2233 (anytime).

SEARS AREA
EXCLUSIVE

2 Bedroom Bungalow. Living room with fireplace. Family kitchen. Vendor may carry large mortgage Asking $59,000.00
BOB BLACKLAWS
381-2233 479-4097

$54,000

4 Years Old, 3 bedrooms, full basement, 1½ baths, fireplace, water views — Try $2,700 down — R. W. RHODES 479-9241 or 381-2233

ESQUIMALT

$56,900

This charming 3 Bdrm. home will qualify for B.C. Govt. $2500 grant. Fireplace, full high basement, extra rm. down. Drive-in Garage. Close to Rec. Centre, shopping and Bus. Open to Offers.
ALBAN BOWES
479-5693 or 381-2233

SPACIOUS
CHARACTER HOME

Solid 2 storey basement home with 3 bedrooms living room with F.P. Large separate dining room. Hillside area. $69,900.
381-2233 CLIFTON MAK 479-0788

250 HOUSES FOR SALE

990 FORT ST. 381-2233

OCEAN CITY REALTY
GORDON HEAD

$105,900

big Beautiful and liveable. Large fenced lot with Greenhouse. Gorgeous Family room. 3 Bathrooms. Large sundeck and balcony. Parking for several cars. 3 Years.
(MRS.) PAT FORBES
477-4118 381-2233
OCEAN CITY REALTY LTD.

$116,900

Four bedroom split. Hardwood floors and luxurious carpeting. 3 Baths. Large sundeck and double garage. 3 years old.
PAT FORBES
477-4118 381-2233
OCEAN CITY REALTY LTD.

$61,900

Split, 3 bedrooms, no basement. Large spacious living room, corner brick fireplace and roomy dining room. Two sep. green houses. Close to town.
PAT FORBES
477-4118 381-2233
OCEAN CITY REALTY LTD.

INLAW
SUITE

Immaculate 3 bedroom home on a quiet street in Glen Lake. Only 7 years old and has new quality carpets. Big kitchen and sundeck. Large treed lot with extra parking. $30,000 mortgage at 10¼%. Plus a separate 1 bedroom inlaw suite. Owners have bought. Priced to see at $73,500. Call
478-008 JIM GILL 381-2233
OCEAN CITY REALTY LTD.

SUPER IN-LAW
SIDNEY $73,500

—Nice clean home
—3 bedrooms
—Suite 2 bedrooms
—Large Living room
—Close to shopping
—Near Elementary school
RUTH and STEVE SALAGA
381-2233 652-4362

SIDNEY
$69,900

—3 Bedrooms 2 Bathrooms
—Beamed L.R. Ceiling
—Extra Parking Area
—Close to Shopping
RUTH and STEVE SALAGA
381-2233 652-4362

11.47 ACRES
SUPER HOUSE
GREAT
AMENITIES
EXCELLENT
FINANCING
OFFERS ON
$369,000
RUTH and
STEVE SALAGA
381-2233 652-4362

10 ACRES
SAANICH
PENINSULA
LARGE BARN
NICE HOME
ASKING $199,000
STEVE AND
RUTH SALAGA
381-2233 652-4362

MT. DOUG DELIGHT
¼ ACRE
$123,000

Builders own home, architecturally designed, like no other!! Only quality materials in this unique no basement contemporary. Plus earth toned carpetting. 3 floor to ceiling rock fireplaces, 3 full bathrooms, sunken living room with beams and cedar vaulted ceiling, mirror and muraled formal dining room, family room off the no step kitchen, off that a big playroom and den. 3 BIG bedrooms — (wait till you see the deluxe 17½ ft. master!! Vacuum, intercom, screens, smoke alarms, and barbecue. So So much more!! Sitting on a HUGE lot nearly all fenced. Truly a bargain in today's market. Call DIANE quickly 381-2233 or 388-6275 pager 346.

SOUTH OAK BAY
$129,900

Only 10 years old but accommodates a big family. 3 bedrooms up 1 down. Seperate dining room and eating area in kitchen. Family room with fireplace and rec room for pool table 3rd bath down. situated in prime areaon a small easy care corner lot. Decorate to suite your. Vendor may carry. Call DIANE on this exclusive. 381-2233 or 388-6275 pager 346.

MT. DOUG
$97,500

Don't. hesitate on this 4½ yr. young 3 bedroom full basement bungalow with over 2200 sq. ft. of immaculate living. Thermopane, fully insulated, smoke alarms, family room, den and rec room for pool table! 2 sundecks, carport and parking pad. Fruit trees in abundance. Owners have bought so put in your offer. 381-2233 or 388-6275 pager 346.

ROCKLAND AREA

Situated on St. Charles St., owners have purchased and anxious to move. Approx. 1400 sq. ft. on the main and one bedroom up and 2 bedrooms on the main. Large entertaining L.R. with fireplace, separate D.R. with fireplace. All new W/W carpeting. Family size kitchen with plant conservatory off. Glass doors to spacious sundeck. Well kept secluded garden, separate garage with new cement driveway and additional paved area for 2nd car of boat. Asking $89,500. Call FRANK CARR OR LEN LEDOUX 381-2233 OCEAN CITY REALTY LTD.

$59,900

Built in 1972, 3 bedrooms, 1½ baths, full basement — fireplace, large sundeck — large 10% mortgage.
R. W. RHODES 381-2233 or 479-9241

GORDON HEAD
$117,000

Just being built, 1700 sq. ft. of luxury living. 3 bedrooms, 3 baths and much more, all on a well-treed lot. Buy now — choose your decor. Call:
ROB ANGUS 381-2233 or 474-2703

INEXPENSIVE

$42,900 buys your family a 3-bedroom strata duplex in Colwood — close to shops, school, transportation. No money down to right party. Call:
ROB ANGUS 381-2233 or 474-2703

$61,900

Older 3 bedroom home, remodeled tudor. Large lot, greenhouse, close to town, quiet neighbourhood. Call
RUTH WILLIAMS 479-1163

HOUSING SHORTAGE

We have 3 adjoining properties totalling 30 acres ripe for subdivision in the Sooke area. Some with seaviews. Phone us for details:
J. J. and R. WILLIAMS
479-1163 381-2233
OCEAN CITY REALTY LTD.

250 HOUSES FOR SALE

GARDNER REALTY Ltd.
895 Fort St. 385-7744

11%
OPEN HOUSE
780 ROYAL OAK
AVE.
SAT. & SUN.
1:30-4:00

—3 BR Rancher — LR-DR
—11% First Mortgage — $45,000. Approx.
—13% Second Mortgage — $10,100 Approx.
—Early Possession — April 1, 1980.
—Make your offer on $76,900.
385-7744 Brian Coutts 598-2405

WILLOWS
TUDOR
EXCLUSIVE

This brand new listing won't last long — newly painted inside and out! New roof, gutters and insulation! 3 BRS, rec room, modern bathroom and kitchen complete this delightful home. Call exclusive agent for private viewing. $93,500.
385-7744 DALE BRIGGS 592-3978

ADD UP
TO YOUR
DREAM!!

1. OVER FIVE IDYLLIC acres: lawned, treed, cultivated, south-slope land with lovely valley view!
2. Inside five mile circle.
3. Ten-year modern, quality home with large L.R., separate D.R., big rec room, family-size kitchen, four B.R.'s, two bthrms., vast double carport!
4. 34x15x8 swimming pool with wrap-around patio!
5. Three-zone H.W. heating!
6. 32x24 modern workshop, stables, loft barn!
7. Paved driveways, parking and winding rock walls!
8. Many thousands of feet of merchantable (or useable) timber trees.
9. Country-quiet and beauty inside (repeat, inside) five mile circle and near bus, shops and schools!
10. Utterly unique, and irreplaceable t $295,000.
Exclusive viewing of this 1st-time-on-market gem through DICK BATEY 592-4607. KER & STEPHENSON LTD. 385-3411.

BLOCK BB BROS.

SUNNY SIDNEY

Cozy three-bedroom bungalow on fenced landscaped lot. No steps, maintenance free exterior. Fruit trees and vegetable garden. Close to schools and all amenities. $59,800.
656-7319 Jim Ewan 656-5584

Contemporary home of unique design to take advantage of ocean views. Many features including dual furnace system, detached double garage on nearly one acre on East Saanich Rd. near Panorama Leisure Centre. $108,900.
656-7319 Jim Ewan 656-5584

SIDNEY CUL-DE-SAC

Beautiful family home on landscaped corner lot. Three bedrooms, master with ensuite, including games room, finished workshop. Good location. All reasonable offers considered. For appointment to view call
656-5584 Dick Sparke 652-4661
Office Res.

BB BROWN BROS on LANSHARD
"People Helping People"

OPEN HOUSE
920 PEMBERTON
ROAD
SUNDAY 2-4 P.M.

Finely crafted English tudor now completed on a large level lot in Rockland. 4 bedrooms, 2½ bathrooms, family room. $157,900.
JIM McNAUGHT 592-0285

CLOSE TO
DOWNTOWN

Older 5 room bungalow situated in an S1 zoned limited service area. Has possible office and/or residential use. Modern kitchen and bathroom, alum. windows throughout, sliding doors to rear deck and large yard with fishpond. Immediate possession. Reasonably priced to sell quickly. Phone
DON NEWALL 592-1317
or 385-8771 (anytime)

COACH HOUSE
REALTY LTD. 381-5255

OPEN HOUSE
SAT. 1:30-3:00
3066 Leigh Road
ARTISTS RETREAT
Lakefrontage
$89,900

Story book house on secluded trout-stocked Langford Lake. Tastefully designed to combine a new contemporary addition with an English country cottage. 4 bedrooms, den, 4-pce. bath, laundry room, living room with fireplace, dining area, wrap-around sundeck and secluded sun porch, less than 10' from the lake. 10'x12' new float for moorage or swimming. Panoramic views of the lake. Small outbuilding for storage. Secluded from the road and not a good drive by.
BRUCE GIBSON
381-5255

OPEN HOUSE
1695 CEDAR AVE.
SATURDAY 2-4 P.M.

This immaculate bungalow is situated on a beautiful lot in a prime residential area. There are two bedrooms, separate dining, a large modern kitchen with eating area, full high basement, extra insulation. $74,900. For further details contact CE STYLES at (bus) 321 or (Res) 592-7405.

OPEN HOUSE
1027 WURTELE
SAT. & SUN. 2-4 P.M.
ROCKHEIGHTS AREA

4 bedroom, semi-detached, freshly decorated and new wall to wall, panoramic view from large sundeck, rumpus room with wet bar, low maintenance yard with private garden area. Some 9¼% financing. JIM LOISELLE at 388-6262.
JACK MEARS OAK BAY REALTY LTD.

250 HOUSES FOR SALE

FOR SALE
Royal Trust
477-0191
384-8001

OPEN HOUSE
SAT. and SUN.
1:30-4:00
1542 BYWOOD PLACE
(Off St. Charles near Rockland)

Di Castri designed home near Government House. Can be 5 bdrms, with nice recreation room. Over 2600 sq. ft. of excellent living accommodation. Lot is approx. ⅓ of an acre. At end of quiet cul-de-sac. Asking $135,000.
DEREK WICK
384-8001 or 595-2062
VIVIAN ROBERTS
477-0191 or 477-0281

4560 BALMACARRA
(off FERNDALE)
SAT. & SUN. 2-4 p.m.
$187,500

Visit this unique spacious luxury home in the best area of Gordon Head. Close to beach access. Far to many features to list so attend the open house.
GORDON SPACKMAN
477-0191 477-7085

FRI. THRU SUN.
2:00-4 p.m.
2374 BELLAMY
(Phelps area)

Ideal revenue property. Side by side duplex each with in-law suite. 1630 sq. ft. each side. 4 baths, 4 fireplaces. Outside storage, one side has 2 stoves and 2 fridges. Lot size .48 acres. Stream at rear, vacant for immediate possession, Only $89,000. MLS.
477-0191 MURDALE 477-9393
384-8001 LEN TAYLOR 382-9485

1515 ROBINWOOD
SAT. & SUN. 2-4 P.M.

1515 Robinwood offered at $119,000. This 3-bedroom home offers superior quality with extra large LR and kitchen eating area. Charming plan features open beam LR/DR. Large sundeck over double carport, fully roughed-in lower floor and much more.
477-0191 ROB FRASER 479-1062

COLWOOD LAKE
ESTATES

Attractive fully developed home in most popular area of Langford. Rock floor-to-ceiling FP in living room, sliding doors to sundeck from dining room, kitchen with eating area. Master bedroom has 2 pce. ensuite and there could be 4 more bedrooms. Plus a 4 pce. and 3 pce. bath. Assumable $34,400 mortgage at 9¾% due Feb. 81. $88,500. To view this exclusive listing call:
MARILYN WOODWARD
477-2722 384-8001

POPULAR JUBILEE
AREA
$56,900

No-Step. 3 bedroom home on large 50x170 lot. Neat as a pin. Electric heat. F.P. in Living room. Low down. Call PETER TER VEER/AL MATTEO
479-1588 477-5120 384-8001

CLOSE IN
$62,500.

Good home on nice size lot. Hardwood floors throughout, two bedrooms, 3 pce. bath. Big dining room and handy galley type kichen. Living room has Fireplace. Low basemwent for storage. Cal PETER TER VEER/AL MATTEO
479-1588 477-5120 384-8001

FERNWOOD AREA
$69,500

Completely remodelled. Spacious 20x15 living room with beautiful brick fireplace and W/W. Handy kitchen with sunny dining room. Sliding door to sundeck at rear. 3 spacious bedrooms, part basement. Assume $40,000, mtge. at 10¼%. Call for the address.
AL MATTEO/PETER TER VEER
477-5120 477-1588 384-8001

TEN MILE POINT
$169,900

Brand new 3 bedroom, 2½ bath. Double garage, fam. room. Excellent financing. Call.
AL MATTEO/PETER TER VEER
477-5120 479-1588 384-8001

CADBORO BAY

Very secluded. 2 Bdrm. Charming home, full basement, gorgeous yard. $119,000.
AL MATTEO/PETER TER VEER
477-5120 479-1588 384-8001

SEAVIEW!
ULTRA MODERN!

New home with all the best features including ceramic tiled energizing pool, sauna, family, living room and den all with rock fireplaces. Large, elevated, mostly with interesting space galore, elegant ensuite and gallery area. Exclusive $199,000.
JEANNIE DEWHURST
658-8980 or 384-8001

LOVELY NEW
RANCH HOME

Be one of the first to see this exciting new home now under construction. Beautifully positioned on interesting property with an enclosed courtyard for added privacy. Three bathrooms. Large sep. dining room. Three bedrooms and den plus family room with fireplace. Double garage. Undeveloped basement. A great looking home priced at $155,000. Just listed with
JEANNIE DEWHURST
658-8980 or 384-8001

THINK

Where in Greater Victoria can you get better value! The equivalent of a normal city lot plus another 20%. Combine this with a 12½% first mortgage up to $40,000. This brand new, quality built, 1328 sq. ft., 3 bdrm. split level is located close to shopping and transportation route yet it is set in a peaceful park-like environment which will not be spoiled with any nearby development. An ideal property priced to sell at $85,900. Don't miss this opportunity — call
KELLY CHRISTIANSEN
385-5336 or 384-8001

OAK BAY
SEAVIEW

Spectacular view from all major rooms of this finely constructed 3 bedroom executive home. Plus there's tremendous potential for the professional wanting an in-home office. Lots of parking plus bus service. If you're interested in a quality home in this highly desirable area — Call now for particulars. Listed at $248,000.
JEANNIE DEWHURST
658-8980 or 384-8001

777 WILLING DR.
"COUNTRY PEACE"

You can really relax in this wooded 2.01 acre property with its quiet stream and flora. Large 7 year old home provides family size kitchen with E.A., large L-shaped L.R. and Dining room with deck off. Master bdrm. ensuite, plus 2 more BRS on main. Downstairs is laundry room, roughed-in 3rd bedrm., big rec. room vented for wood burning stove and drive-in garage. Owners have moved and we're looking for offers to $94,600. Also small stable and corrall.
JACK MOEN
479-0191 or 658-5448
CONNIE REYNOLDS
384-8001 or 479-0007

250 HOUSES FOR SALE

FOR SALE
Royal Trust
477-0191
384-8001

A CURE FOR
CRAMPED STYLE

Move into this spacious split level and start living. Proudly offering 3 bedrooms up, extra one down. Good working kitchen with eating area, family room with adjacent laundry, unusually large living room and sep. yard for vegetables. In the Arbutus area, on an established cul-de-sac with sea glimpses. All this and more for $193,000. View this exceptional exclusive with.
JEANNIE DEWHURST
658-8980 or 384-8001

RUSTIC CHARMER!

Cedar swathed Contemporary with an exciting openness that must be seen to be appreciated. Perfect setting for collectors, 2 bedrooms, bath and snug retreat up. Den and bath on main, plus rec. room, bedroom, bath below. Extremely interesting and priced at $135,000.
JEANNIE DEWHURST
658-8980 or 384-8001

EYE CATCHING
CUSTOM BUILT SPLIT

On nice flat sunny lot. Great family room and kitchen combination with cupboards and counters galore. 3 bedrooms, master in its own wing. Den, games room. Well built and insulated. Thermo. Paddle fan. $172,000.
JEANNIE DEWHURST
658-8980 or 384-8001

CORDOVA BAY
$99,900

Excellent family home in quiet area with pastoral views to the West. Nice 9-yr.-old with 1290 sq. ft. on the main plus 1000 down. Four bedrm., 3 bathrooms., and family room with brick F.P. Large 80x163 lot with mature trees. Double carport. Exclusive with
479-2764 OLE KNUDSEN 384-8001

1. NEW LISTING

This 2 or 3 bedroom rancher has been totally and tastefully renovated. R20 insulation throughout, floor to ceiling F.P. in L.R., lg. kitchen with eating area plus family rm. off. Located in one of Langford's best and quietest areas. $59,900. MLS.

2. OLD CHARACTER

5 BR, full basement, Looking forward to a great future. This home is large, level, solid, clean and dry. Although some finising is required, the potential here is excellent.

3. CLOSE IN CENTRAL
SAANICH

Offering limitless views of everything but the city, this well planned 4-BR family property of over 1½ acres, and is placed perfectly to show you some really marvelous ever-changing sea, mtn. and valley views. Please call for the "interesting" details.

4. There are a few really special homes in the $130,000 range right now.
GARY WILLIAMS
384-8001 384-8075 pager 1379

THINKING ABOUT
MOVING
TO VICTORIA?

Drop us a line and we'll be pleased to send you our Real Estate Information Kit. No Obligation. "The McGregors", Royal Trust Real Estate, 201-3400 Douglas St., Victoria, B.C. V8Z 3L5

5 ACRES
SUNNY SOOKE

Just past the golf course on Otter Point Rd. Immaculate 4-bedrm., full basement stucco home. Compact kitchen with Jenn-Aire range. Fenced. Sturdy barn 30x50'. Riding ring started. Back of property left in natural state. Price $105,000.
MARGARET JOHNSTON
477-1763 or 384-8001

GIVE ME LAND
LOTSA LAND

We cannot guarantee starry skies, but you won't feel fenced in on this 112 acres of rolling hills and lots of flat land, with 1800' on De Mamiel creek, just 2 miles past the Sooke golf course. Just back on the market, so act fast on the low, low asking price of $90,000. Don't delay, call us right away.
JOHN MORRY 592-9770
JACK WITHAAR 478-5208
Royal Trust 384-8001 (24 hrs.)

GORDON HEAD
BEAUTY

1515 ROBINWOOD PLACE
OFFERED AT $119,000.
Drive by this 3-bedroom family home. Superior builder used pleasing plan to create this beauty. Exclusive listing with
GORDON SPACKMAN
477-0191 477-7085

10% MORTGAGE

New MLS at $71,900. 3-bedroom home with huge kitchen, dining room and living room with fireplace plus downstairs a fully finished 2 bedroom in-law suite. Good assumable Mortgage of $52,500 at 10%. Needs TLC. Drive by 235 Cadillac, then call.
477-0191 ROB FRASER 479-1062

RETIREMENT HAVEN

Cosy, exceptionally clean bungalow, walking distance to golf course, beach and shopping. Large living room, dining room, pool table-size family room in basement — and yes you can grow your own vegetables in your large yard. $71,900. To view please call
477-0191 JOE SUWALD 658-5817

DEEP COVE
LOVELY
NO-STEP HOME

You'll fall in love with this attractive home as soon as you enter the driveway. There's a sun-drenched patio with a graceful fountain near the front door. This pleasant 3 bedroom, 1½ bath bungalow on a half-acre lot has room for expansion, a double garage plus covered parking for camper, boat and so much more. A perfect retirement home offered at $89,900. Exclusive.
RUTH CROSLAND
477-0191 595-5677
MABLE BAKER
477-0191 477-6125

DRIVE BY
460 HEAD ST.

Large, low, Int. Mortgage assumable to approved purchaser. 1958 built — 2 bedroom — living room with fireplace, small dining room, carport, patio, fenced vegetable garden. Only $53,900. MLS 4479).
477-0191 SYL SHUMKA 595-1337

UPLANDS
$267,500

Designed by John DeiCastri in 1960 this home features a place for your Grand Piano in accoustically designed living room with sparkling Oak Floor, spot lighting and dimensions of 25'x18'6. From the country sized kitchen and family room you look out to private garden where you find a 16'x31' in-ground pool heated and filtered with change rooms and two piece bathroom, completely weather or privacy. Upstairs are four bedrooms, three bathrooms plus playroom/sitting room and a small sewing room or den. Situated on .54 acres of Parklike setting with sea-glimpses. Separate garden shed with wine cellar. This home has been updated with Thermopane glass throughout. Attached three-car garage. New MLS. For appointment to view please call.
OLE KNUDSEN
479-2764 or 384-8001

250 HOUSES FOR SALE

FOR SALE
Royal Trust
477-0191
384-8001

ONE LEVEL LIVING

New! On secluded easy care lot. 3 bedrooms, sep. dining room. Single garage plus extra parking space. $135,000.
JEANNIE DEWHURST
658-8980 or 384-8001

JUST LISTED—
$38,900

3-bedroom townhouse in good central location. 3 beds plus 4-pce. bathroom upstairs. Living room, dining area. Kitchen and 2-pce. washroom down. Good storage plus 4 appliances. Pool facilities. Exclusive with
DEREK WICK 595-2062 or 384-8001

LANDSEND ROAD

Expensively constructed. 3-BR., custom contemporary, must be sold because of vendors Transfer. Priced close to assessed value and irreplaceable at $155,000. If you appreciate quality, uniqueness and seclusion, call for apt. to see inside this totally different residence on 2-acre secluded property with sea glimpses.
JEANNIE DEWHURST
658-8980 or 384-8001

ROOM
TO BE
CREATIVE!

Here is an opportunity to live in this CHEERFUL 3 bedroom, no-step RANCHER only ½ block from Town and Country Centre and work at home. If you are a POTTER, SEAMSTRESS, ARTIST or whatever your TALENTS, the attached garage has been panelled and is ready for your IDEAS! EXCLUSIVE at $61,900.
EILEEN MARTIN
477-7050
SEASPRAY PROPERTIES
LTD. 595-3151

HENDERSON
REALTY LTD.
385-9741

$49,900—Woodwards

3 bdrms (1 down), full basement home in good condition, near bus and shops. Call:
BUD HUDSON 385-9741 479-3849

NEW

3 bdr Brentwood with basement located among other new homes. Ready for occupancy Mar. 31. Offered at $76,900.

POSSIBLE
IN-LAW

5 bdr, 3 four pc. bathrooms, two fireplaces all give this 4 yr. old over 2300 sq. ft. of finished living area. Located at Turgoose Point in Central Saanich and offers sea views from living & dining rooms. Asking $85,900.
LARRY HADDON
British American Realty Ltd.
385-1431 592-7735

PAC-WEST

INTERNATIONAL REAL ESTATE BROKERS INC.
388-6161

OPEN HOUSE
632 RAYNOR
2-4 SUNDAY
SUPER DUPLEX

With 1100 sq. foot, 2 bedroom upper suite and 1400 sq. foot lower suite. Also a BONUS in-law suite in part of the full basement. Modern 100 AMP service for both main suites and in Great Condition. Call ROCK or BRENT at 388-6161 (on pagers 24 hrs) Asking $69,900.

NEW LISTING
MT. DOUG — $109,000

A very APPEALING, 4-level split with approx. 2300 sq. ft. finished. SUPER kitchen features, Daylite ceiling, loads of cupboards, brick wall with built-in B.B.Q., EATING AREA, plus a B.I. range, oven and dishwasher unit; bright dining room, entertainment-size living room has feature wall stone fireplace, 4 B.R.'s PLUS den, 2 baths and a rec room with old brick fireplace. Electric forced air PLUS WOOD HEATING system (Hydro eq. pay. of $59 p/m). Lot aver. is 85x105. EXISTING 1st mtg. of approx. $53,000 at 10¾% int. repayable at $511 p/m, due March 1982. Only 4 years old — M.L.S. TO VIEW PHONE TERRY EDEN OR SHARLEEN EDEN — 388-6161.

EXECUTIVE FAMILY
HOME!!
TEN MILE POINT!!

Situated on a SECLUDED ½ acre this home RADIATES Elegance, Warmth, and Charm. Beautifully constructed in 1961 with accents of Knotty Pine and brick in the livingroom and rec. room, sliding glass doors from the dining room to a secluded sundeck. Spacious kitchen with knotty pine cupboards, B.I. counter-top range, oven, dishwasher and eating BAR, 3 good-sized bedrooms (master with 4 pce. ensuite) 4th bedroom, 4-pce. bath and laundry room finished on lower level. Add to this over 900 sq. ft. of PRIVACY on the PATIO and SUNDECK. BONUS to a qualified purchaser an assumable 1st. mtg. of approx. $71,000 at 11½% int. repayable at $718. P.I. monthly till March 1982. SO MUCH QUALITY IN PRIME CONDITION. EXCLUSIVE. PRICE $134,500. For private viewing phone TERRY EDEN or SHARLEEN EDEN 388-6161

OPEN HOUSE
SAT. 2 to 4 P.M.
1856 GRANDVIEW DR.

Nice tri-level, family home located in good part of Gordon Hd., 3 bedrooms, den, family room, rec. room, 2 F.P. Large carport and blacktop area. Original owner. Exclusive listing.
$97,500
LEVERTON REALTY
385-8012

250 HOUSES FOR SALE

A. E. LePAGE
WESTERN LTD. REALTOR

OPEN HOUSES

SAT. and SUN. 1-4
3033 JOSETTE

Strata duplex — 6 rooms of quiet luxury. King size master BDR, beautiful brick FP, plus versatile main floor area suitable for sumptuous 1 BDR. in-law of enormous entertainment room. Top quality appliances included. Lived in less than 2 months. Health forces return to Calgary. Quick possession. $68,750. Call LYNETTE DELAHUNT 477-7121 or 592-9224.

SAT. 1-4
74 SIMS

Well built, spacious 2 BDR bungalow with full basement. Sep. detached garage and greenhouse. Two apple trees plus good garden area. Vendor has purchased and the asking price has been reduced to $48,500. CALL W. LATIMER 477-7121 or 656-2355.

BROADMEAD
NEW HOMES

NOW UNDER CONSTRUCTION! Quality build and custom desined West Coast contemporary homes ranging in selection from 3 BDR ranchers to 4 or 5 BDR split levels and bi-level homes For more information and a private viewing of plans call DENNIS FERRILL 477-7121 or 721-5340.

REALSPAN
PROPERTIES LTD.
846 BROUGHTON 388-6454

OPEN HOUSE
1:30-4:00 P.M., Sat.
1104 ROCK ST.

Must be sold quickly as owners have purchased. Also, immediate possession can be arranged. This three-bedroom, family home has been professionally renovated and offers 1,575 sq. ft. on the main including 2—4-pce. bathrooms, a TV room and a modern kitchen 24.6 long. There is also an undeveloped basement and a nicely landscaped lot. Make your offer on $84,500.00. See it today!
A. J. "SANDY" CRAWFORD
(477-1561)

OPEN HOUSE
Fri. & Sat. — 2-4 P.M.
2253 Sooke Road
$49,500.00

Spacious, 3-bedroom, 1½ bath strata duplex on large, Colwood lot. Features include large living room with fireplace, separate dining area, and plenty of storage. Must be seen inside. All offers invited.
GARY BRIDGE (384-6119)

BYRON PRICE
& Associates Ltd.
202A-2046 Oak Bay Ave.
592-5454

ROCKLAND

We offer two new homes in this select area:

(1) 1536 Bywood Place
(2) 822 Piermont Place

OPEN HOUSE
Sat. & Sun. 1-4 PM

EXCITINGLY DIFFERENT DESIGNS, AND THEREFORE WELL WORTH YOUR WHILE TO INSPECT. EACH EXUDES QUALITY THROUGHOUT — EXPENSIVE CARPETING, GOLDEN-GRAINED OAK VANITIES AND OTHER FEATURES TOO NUMEROUS TO MENTION. ONE HAS A STRIKINGLY INDIVIDUAL TOUCH — BEING TOPPED WITH AN OBSERVATION TOWER WITH SEA VIEW. BUILT BY AWARD-WINNING TECH DESIGNED HOMES LTD. PRICED AT $158,500. AND $160,000. DON BACON (595-5488) AND VICTOR WONG (479-6569) IN ATTENDANCE.
Bywood is off St. Charles
Piermont is off Rockland

OPEN HOUSE
2-4 SAT.
4705 CARDSVIEW
2 ACRES
TUDOR — $89,900

A spectacular 6 yr. old home on a forested and secluded 2 acre lot just off Rocky Point Road. The home has a list of great features with 1220 sq. ft. main, 750 developed down and 700 of unfinished area up. Basically its a 3 bedroom, 2 bathroom, 2 fireplace, family room home, plus a large single car garage. Character and charm abound with solid beamed ceilings and old brick fireplaces, and its in immaculate condition. Assume the existing $54,000 mortgage at 11½% due 1982. Realistically priced for quick sale.

PRIME
WATERFRONT

In desirable ARBUTUS AREA comprised of ONE PICTURESQUE ACRE plus EXCLUSIVE 1976 Custom Design and Built Quality Home offering approx. 5000 sq. ft. on 2 levels, in superb condition throughout, with immediate possession available. Well appointed and priced at $325,000. Viewing strictly by appointment.
Presented by:
LEE WROBEL
RANDY SMALL
388-6275 pager 865; 654
British American Realty Ltd.
385-1431

OPEN HOUSE
FRIDAY SATURDAY & SUN
1-6 PM. NORTH QUADRA
766 LILY AVENUE
5 BEDROOMS
ASKING $98,500
IMMEDIATE POSSESSION
Western post & beam. Large family home 15 years old, situated on 4/10 acre. High location with sweeping views, 2 bathrooms, 19x30 family room with extra fireplace. In very popular Lakehill. 479-4818.

GORDON HEAD
12% MORTGAGE

30 new homes in the exclusive development from $111,500. Open house daily 2-5 p.m. Drive out Shelbourne and turn right on Robinwood. For more information call 384-1101 or 477-0838
TOD HACKETT

Direct From Builder

In Colwood comtemp. - split level. Large LR & DR, family size kitchen, thermopane windows, fireplace. 5 yr. warranty. Building lots available, excellent locations. Ph. KEN MILLAR 478-1721 or 384-8075 Pager 519 anytime

RIDLEY BROS.
DEVELOPMENT CO. LTD.

250 HOUSES FOR SALE

D F H
477-7291

D.F.H. Real Estate Ltd.
1559 McKENZIE AVE.

OPEN HOUSE
SAT. 2-4
3025 Josette Pl.
(Off Finlayson, East of Quadra)

This new side by side features large LR and DR, upstairs 3 good sized bedrms, Master with walk-in closet and en-suite also balcony. Purchase now and choose your own carpets. Offered for only $64,900. each side.
CLAYTEN MARTENS
477-7291 (Bus.) 477-9405 (Res.)

581 BROADWAY
$68,900
OPEN HOUSE
Sat. 1:30-3:30

Here's the one for you! This delightful home is now on the market for your inspection. Large living room. with W/W and fireplace, dining rm., kitchen with eating area, 4 pce. bathrm, then three bedrms. for your sleeping comfort. All this and a full height basement with bedrm. finished and plenty of space for a family rm! Well manicured lot with fruit trees. Exclusively listed. Price again — $68,900. In attendance:
LORNE BARR
477-7291 (Bus.) 383-5484 (Res.)

OPEN HOUSE
SAT. 1-4:30
3209 Happy Valley
Rd.
$47,900

Winning 2 BR. RANCHER BUNGALOW with large kitchen (15x12) having a 4-WINDOW CORNER EATING AREA. SEPARATE GARAGE. Clean and updated, this home is just what you've waited for. Prior viewing, call NOW!
ADELLA DAVIS
477-7291 (Bus.) 477-1031 (Res.)
or 384-8075 (Pgr. 1159)

"TUDOR"
Blueprint for
Happiness
OPEN HOUSE
4216 Lynnfield
SAT. 1:30-4

Timeless charm and character of this tudor home with its UNIQUE FLOOR PLAN makes it a must to see, if you desire quality. This is not a subdivision home. Quality features are Fisher stove, two chambers wall ovens, Jenn-Aire range, insinkerator, Kitchenaide dishwasher, deluxe light fixtures and more. Yours for only $144,900.
G. DAVIS 384-8075 (Pg. 234)
M. NEWMAN 652-4105 (Res.)
or 477-7291 Anytime

JUST LISTED
OPEN HOUSE
SAT. 1:30-4
5148 Santa Clara

Overlooking Elk Lake this 1345 sq. ft. one-year-old, owner-built home affords the discriminating buyer the craftsmanship that all seek but seldom find. 71x120 treed lot is the setting for this home. 2 Bedrms., 2 bathrms, feature olde brick heatilator fireplace, large workshop could be 3rd bedrm. or family room. A must to see at $115,000.
G. DAVIS 384-8075 (Pg

250 HOUSES FOR SALE

National Trust Realtor

Hillside Mall 595-2121
3440 Douglas 382-8101

OPEN HOUSE
10322 Gabriola Pl.
Sun. 1:30-4:30 pm

Immaculate inside and outside is this 3 bedroom home with foyer entrance. Located in Sidney. Living rm with F.P., dining Rm, with expensive w/w. Bright family kitchen with separate eating area. 1½ baths. Lovely finished family room. All on a nice landscaped and fenced lot with storage shed, act quick on this one! Come view and make your offer on $69,500.00 to your host.
GARRY BANTHAM
Home 652-3049 Office595-2121

CORDOVA BAY

Located on Cordova Bay Ridge a bright and spacious 6 bedroom family home. In line livingroom, diningroom both facing east with views of Gulf and San Juan Islands. Good sized family room with fireplace. Mature landscaping on an easy care lot. Asking $123,500.00. MLS 44985.
LARRY LINEHAM
Home 595-0134 Office 595-2121

DOWNTOWN

Older 3 bedroom home with self-contained in-law suite, ready to be finished. House was updated with 200 AMP service, thermo pane windows and full insulation in 1978. $68,000.00. MLS: 45015.
LARRY LINEHAM
Home 595-0134 Office 595-2121

GORDON HEAD

An ideal family home in a choice location. 4 bedrooms, panelled living and rec room with fireplaces, separate dining room, very large kitchen with separate eating area. Master has ensuite and walk in closet. Lower level has 2 pce bath and space for large games room. Asking $107,500.00.
Joe Maday
Office 595-2121 Res. 477-8746

LAKE ACCESS

Across street from this nice 3 bedroom, no basement bungalow in Langford, living room, Acorn fireplace, good family kitchen, situated on a large lot with many fruit trees. Space for rec. vehicle, all appliances and drapes, included in price of $59,-000.00. Call owner's exclusive agent:
A.J. "Andy Anderson
595-2121 388-6275 Pager # 401

HANDYMAN
$45,000.00
12% Int.

Close to Sears. 2 storey older home needs TLC. Low down payment may handle to qualified purchaser. Terrific opportunity. EXCLUSIVE with:
Audrey Grimshaw
595-2121 592-0740 Res.
A.J. Andy Anderson
595-2121 388-6275 Pgr. 401

$36,000
at 12%

Assume balance of first mortgage due 1982 on this two bedroom 1½ bath townhouse in Langford in immaculate condition. Full price $42,900.00 to view and make an offer. Call:
A.J. "Andy" Anderson
595-2121 388-6275 pgr. 401

$35,500
at 11¼%

Assume balance of first mortgage due July 1982 on this 2 bedroom two level with basement townhouse in James Bay only 2½ yrs. old. To view and make your offer on $53,500.00 on this exclusive call:
A.J. "Andy" Anderson
595-2121 388-6275 pgr. 401
Audrey Grimshaw
595-2121 592-0740

BLOCK BB BROS.

See Our Weekly BESTSELLERS CATALOGUE

BIG IN BROADMEAD

This spacious 5 bdrm. home in beautiful Broadmead has lots of room for the largest family including 3 full bathrooms, family room off the kitchen, rec room with bar, an office or den and all for
$149,900
THE MILLS
386-3231 24 Hrs. 479-0570

SAANICH EAST

New split level in popular Lakehill subdivision has ground level entrance from carport into utility room, through family room and roughed in 3rd washroom. Quality carpets and beautiful cross over sheer curtains highlight this attractive family home.
$89,900
DON & SHIRLEY MILLS
386-3231 24 Hrs. 479-0570

12 Acres of privacy with 2 storey home with delightful kitchen and plenty of room for the children and animals to roam and raise dogs, horses, chickens, sheep. On city water and not too far from town.
$159,000
THE MILLS
386-3231 24 hrs. 479-0570

12.3 ACRES
13% MORTGAGE

Assumable to qualified purchaser. A private wooded acreage with cleared area to build your new home. Located close to Durrance Lake.
$55,900
DON & SHIRLEY MILLS
386-3231 24 hrs. 479-0570

NEW LISTING CONTEMPORARY STYLE

Spacious, 3 bdrm. executive home situated on a Gordon Head cul-de-sac. Convenient, no clean, built in kitchen aids. 2 Brick fireplaces and 2 full size bathrooms. Existing, assumable 10% mortgage is unbeatable. $89,500. To view call
ROB or SUE FUKUSHIMA
386-3231 598-5245

ALMOST WATERFRONT

I have a new listing on a quiet street in James Bay with ocean view. This lovely older home has 3 bdrms. also 3 fireplaces. It has been kept in excellent condition and can be easily duplexed. Let me show you.
386-3231 KEN THOMAS 598-3990

PURCHASE NOW & SAVE

PRIME GORDON HEAD AREA
We are raising this 1300 sq. ft. house to accomodate a basement. Very good condition. Buy now & finish yourself or buy fully completed.
Completed price $76,500.
Mr. Mills 656-4365 or 384-6434.

250 HOUSES FOR SALE

Century 21 MAYFAIR REALTY
Mayfair Centre
386-2955

OPEN HOUSE
1568 GRANADA
(Off Jamaica)
SAT. 1:30-4:00

We invite you to view this new contemporary 2 level family home featuring over 2300 sq. ft. of expertly finished area plus room for further development. Vaulted cedar ceiling in L.R. and D.R. Heatilator fireplace. 3 bedrooms. Dream Kitchen with adjoining family room. Large finished rec. room. Quiet cul-de-sac. In attendance — GEORGE WALL, 386-2955 or 477-0548.

OPEN HOUSE
SAT. 10-12
7769 SCOHON
(Off Mt. Newton)

Four bedroom Cape Cod on new street. Shake roof, thermo windows, electric heat, old brick fireplace. Quality construction. Full price $79,900 (new MLS). GEORGE WALL, 386-2955 or 477-0548, PETER SYKES, 386-2955 or 382-3216.

VENDORS HAVE BOUGHT

And are now offering for sale their six year old no-step home of 1100 sq. ft. close to shopping, schools, bus. Large kitchen-family room, dining room, living room with floor-to-ceiling F.P. On 168 ft. deep lot. Good assumable mortgage. Asking $69,900 and anxious. Possession negotiable. MLS. GEORGE WALL, 386-2955 or 477-0548.

ANXIOUS WATERVIEW

Owners have puchased and are anxious to sell their waterview West Coast executive home on two acre wooded lot in a very quiet area just 22 miles from downtown. Area of fabulous salmon fishing. Quality construcion. Rustic decor. Only three years old. Offers on $119,500. MLS. GEORGE WALL, 386-2955 or 479-0430.

LARGE CORNER LOT

With wired workshop, 2-3 BR home. Comfy starter or retirement. Priced to sell. Call SANDY BANNER, 386-2955 or 479-0430.

TERRIFIC VIEW

From nearly every room in this 5 or 6 BR, 3 bath home. Bright and cheery. Over 1 acre, could be subdividable extra lot. ½ blk. to beach. Priced excl. at $180,000 SANDY BANNER, 479-0430.

¾ ACRE
MARIGOLD AREA

Secluded yet only minutes from town. Modern 3 BR home, plenty of area for expansion. Could park 7 or 8 vehicles. Treed and landscaed. Exclusive with SANDY BANNER, 386-2955 or 479-0430.

GORDON HEAD NEW HOME

Three level split house with 3 pce. ensuite, two 4 pce. baths. Heatilator F.P., large L-shaped Living room, family room, thermopane windows all around. Well priced at $87,900. LEIGHTON NOBLE, 386-2955 or 388-6275, Pager 789.

LARGE NEW HOUSE $83,500

New 3 BR home in High Quadra area. 3 pce. ensuite, large kitchen and L-shaped living room. Full height basement for more development. LEIGHTON NOBLE, 386-2955 or 388-6275, Pager 789.

4 BED LANGFORD
★ $72,900 ★

2 FP's REC RM Bar
2 Baths & Ensuite. Din. Rm and nook
★ 2 sundecks garage and workshop
★ Assume 1st mtge. of 430,000 at 11¾% due 82.
New MLS for appointments please call:
CHUCK FARRAR 388-5464
Pager 576
Century 21 Suburban 478-8316

JUST FINISHED
DEAN PARK ESTATES

This 1600 sq. ft. home in an exclusive area has sunken marble tub, ski lights, rock fireplace, glass garden nook & much much more.
OPEN HOUSE SAT & SUN 12-5
Mr. Mills 656-4365 or 384-6434.

TALK ABOUT CONVENIENT

Older super clean 2 bedroom home near Sears, spacious and large lot. Has potential for expansion. Assumable 10¼% mortgage. Offered at $66,900. Exclusively by
SHANE YADA VIDCO
388-4232 658-8762

OPEN HOUSE
2124 James Waite Blvd.
Sidney
Sun., Mar. 16, 1:30-5 p.m.

Charming 3 BR full basement home. Spacious living and dining rooms. Int. wall fireplace. Bath and ½ rec. room. Sundeck, carport. Large lot. Priced right $68,500.
Your host: HELEN PENZ
656-4000 656-7630
SAANICH PENINSULA PROPERTIES LTD.

EMPTY HOUSE PLUS ANXIOUS OWNER EQUALS OPPORTUNITY

Fantastic opportunity to buy this solid four bedroom home, living room, kitchen plus part basement backing on to the Gorge Vale Golf Course. In need of paint brush and soap but clean up and SAVE! Owner says sell this weekend at $57,900 and he will look hard at offers. EXCLUSIVE.

VANA HOLMES

388-5464 pager 708 386-6762
LANDMARK PROPERTIES

NEW HOMES SIDNEY
$64,900

Only a few left, so hurry on these 3-BR, basement homes. Don't wait till weekend, hurry out now.
BOB HAMILTON 656-4692
KNOWLES REALTY LTD. 384-8101

VIEW HOME

Don't be deterred by the exterior. Come on in to see this six year old 1200 sq.ft. home, complete with intercom, garburator, built in vacuum, dishwasher, two sundecks, 3 bathrooms, sauna, finished basement and outstanding views. Assumable mortgage at 11¼%. All this for only $75,900. No agents. 383-5988

250 HOUSES FOR SALE

BLOCK BB BROS.

See Our Weekly BESTSELLERS CATALOGUE

OPEN HOUSE
SUN. 2-4 P.M.
10048 COTONEASTER
SIDNEY

Gorgeous, Spanish-style home in immaculate condition in prime area of town. Large LR with Spanish-style fireplace, separate Dr, eating area in kitchen, 2 full bathrooms, charming rec room and beautifully-landscaped grounds are among its many features. $75,500.
477-1841 Flo Bilinsky 479-7266

OPEN HOUSE
SAT. 2-4 P.M.
4031 LOYOLA
GORDON HEAD
BEAUTY

Charming, 3-level split, 3-BR home. With over 1600 sq. ft. of well-designed space, this immaculate home offers 1 full plus 2 half bathrooms (all with windows), separate dining room, eating area in kitchen, family room, sewing room and a gorgeous den. Pleasant views and privacy. $86,500.
477-1841 Flo Bilinsky 479-7266

EXCELLENT HOLDING PROPERTY

This 5x5 duplex is situated on over 8,000 sq. ft. of R3-zoned land. Freshly painted inside and out. Tenanted on both sides. All reasonable offers considered on the asking price of $71,000. Vendor very anxious to sell.
477-1841 Gordon Brown 658-5036

HAVE ANXIOUS BUYERS IN ANY AREA FOR:

Private, 3-bedroom ranchers with or without views. Priced up to $100,000. 3-bedroom house on 2-3 acres on the Saanich Penn. or Interurban up to $100,000. Quality 3-bedroom, 2,500 sq. ft. home in Marigold area. Up to $90,000. Quality, 5-bedroom house with in-ground pool in prestigious area. Up to $170,000.
477-1841 Gordon Brown 658-5036
477-1841 Martin Holman 388-5464
PGR # 534

LOVELY CEDAR RANCHER

Enter the front door and let yourself be swept away by the unique living room with vaulted cedar ceiling and corner brick fireplace. 3 spacious bedrooms and 2 full baths. Kitchen, dining room, laundry room and monstrous double garage with electric cedar door. $87,500. Call me for appointment to view.
Office Jeff Buziak Residence
477-1841 652-1985

WATER VIEW
$76,900

Good, solid, 3-bedroom house has excellent view of Portage Inlet. 100x120 lot, full high basement, shake roof, garage carport, sundeck. Close to new hospital. Hurry it won't last!
477-1841 Komal Dodd 388-5464
PGR # 726

GORDON HEAD
$58,500

Close to the university. Five bedrooms, 2½ bathrooms. 3-year-old unit of a fourplex organized as four corner units complete with carports and guest parking. Rental or in-law possibilities to assist with the payments. Excellent assumable first mortgage $37,000 at 11¼% due 1982. Minimum maintenance as the assessment of $31 per month covers external maintenance and water supply. Appointment to view.
592-0135 Geoff Jackson 477-1841

ONE LEVEL 3 BEDROOMS CEDAR HILL

Immaculate strata back-to-back half duplex fronting on quiet street. Living room approx. 17'x17' with FP. Full ensuite bath. Electric heat. Thermopane throughout. Enclosed courtyard. Excellent soundproofing. Lots of parking. $78,500.
658-5794 Bill Remple 477-1841

QUALITY, SPANISH CHARM GORDON HEAD

Beautiful, 4-year-old, 3-bedroom home with in-law suite on lower level, or use as family room — entertainment centre. Very appealing exterior with red tile roof detail, wrought iron, white stucco and red brick trim. Top quality construction with thermopane throughout, vacuum system, full insulation, electric heat, sauna. Tasteful interior, two floor-to-ceiling fireplaces, wall-to-wall carpeting throughout. Three full bathrooms, master bedroom ensuite. Beautifully fenced and landscaped, underground sprinkler system. Double garage, remote controlled. Offered at $129,500.

CORRINE TAYLOR

477-3703 477-1841

SEA AND MOUNTAIN VIEWS

This 2-bedroom, 2-bathroom, luxury condominium is within easy reach of the city centre. The bright living room has a decorator fireplace with built-in bookshelves. There is also a large kitchen with eating area and insuite laundry.
477-0073 Linda Tomal 477-1841

OPEN HOUSE
30 WHITTAKER ROAD
SIDNEY

Looking for a home from $12,500 to $21,500? These 2 and 3-bedroom mobile homes are situated on leased ¼-acre, treed lots, a few minutes from Spectacle Lake. Drive up the Malahat past Shawnigan Lake turnoff, Whittaker Road is next turning to the left.
477-0073 Linda Tomal 477-1841

UNIQUE LOG HOME PRIVATE HAVEN

Superbly crafted large log home delightful 5.72 acre treed and quiet property. Entertainment sized living and dining rooms. Delightful pegged oak flooring, feature wall rock fireplace. Bright country kitchen with built-in barbeque. Small outbuildings, workshop, double carport. Very pleasant acreage with large clearing for gardening or grazing. $139,000.
Dave Vogelgesang
477-1841 388-5464
Office Pager 760

HIGH GORDON HEAD
30' SWIMMING POOL
QUARTER ACRE GARDEN

On over a quarter of an acre garden in a quiet area of Gordon Head, an immaculate bungalow with 3 bedrooms on the main floor and 2 more in the full basement. Spacious living room with fireplace, dining room inline and a totally modernized kitchen with breakfast room and an adjoining family television alcove. 2 bathrooms. Full sundeck. Workshop and separate office with garden entrance. 30x15 above ground swimming pool. Occupancy to suit. $95,000.
TED WALFORD
Residence Office Office (24 hrs.)
598-1420 477-1841

250 HOUSES FOR SALE

BLOCK BB BROS.

See Our Weekly BESTSELLERS CATALOGUE

REVENUE WATERFRONT LANGFORD LAKE

Two homes on waterfront. Lovely, western exposure. Large, four-bedroom in need of T.L.C., smaller home completely decorated and very pleasant. Both have lovely outlooks over the lake. Larger home rented at $400 per month. $87,000.
Dave Vogelgesang
477-1841 388-5464
Office PGR # 760

OPEN HOUSE
1511 BAY STREET
1-4 P.M. SUNDAY

Your chance to see this beautifully remodelled, immaculate home. Features new kitchen cabinets, fireplace and third bedroom down. Must be seen to be appreciated. $59,900.
Residence Lori Wells Office
477-0895 477-1841

Castle PROPERTIES LTD.

$59,000
ROOM TO BUILD

If you need room for parking or building a workshop, (lot size 58x181) but don't want to move to the sticks to get it, check this efficient two bedroom home with fireplace and 6 ft. basement. Call MIKE SWEENEY IS SERVICE, now at 386-6164 or 388-5050. CASTLE PROPERTIES LTD.

SOOKE—3 BEDROOM
$57,500

Excellent family accommodation in this clean, well decorated home. Nice large family kitchen, separate dining, fireplace in entertainment sized living room, 3 bdrms. and spacious 4-pce. bath. Basement ready for development. Nicely landscaped. Home is 4 to 5 yrs. old. Hurry on this new listing. BILL KOZAK 388-6275 pager 2880 or 386-6164, CASTLE PROPERTIES LTD.

WOW! WHAT A MARKET!!

If you're having trouble finding a property suitable to your needs and finance — give me a call. If I don't have it available right now, I'll find it for you. Call today. BOB KOHLRUSS 656-0085 or 386-6164 CASTLE PROPERTIES LTD.

BRAEFOOT
$123,500

—Unique 3-bdrm. home close to all services.
—Master bdrm. with ensuite and private balcony.
—L-shaped living/dining room with fireplace and access to back patio.
—Ground level family room with fireplace.
—Room for a 4th bdrm. and roughed-in for a full bathroom downstairs.
—Assumable $40,000 mortgage at 10.25%!
Phone PETER VINCENT (595-4375) or CHRIS GREIG (386-1296) at CASTLE PROPERTIES LTD. (386-6164).

PLEASANT VIEW

Two-bedroom family home with spare room, rumpus room, workshop and sauna in full high basement. Built-in vacuum and intercom, extras. $76,500. Good mortgage. AXEL PETERSEN 386-6164 anytime. CASTLE PROPERTIES LTD.

NEARLY NEW
$74,900

Located on a quiet street in Brentwood, close to marina facilities. Consisting of 1500 sq. ft. of modern living, 3 bdrms, large living room, dining room, bright kitchen with indirect lighting, and a good sized family room. Ideal for the family that likes boating and fishing. RAY TILLYER 388-5464, pager 567 or 479-1271.

REDUCED TO
$44,900

Drive by 924 Ellery St. but please don't disturb tenants. 3 bdrm Bungalow ideal retirement or starter home. Fully fenced yard for appt. to view, call FREDDY STARKE. 386-6164 or 595-1175.

$49,000
11¾%

Spacious family home in Esquimalt with a large assumable mortgage due in July of 1981. Features huge living room with fireplace, ensuite off the master bedroom, huge sundeck, modern kitchen and much more. Exclusive at $63,900. Call CHRIS GREIG 386-1296 or PETER VINCENT 595-4375 or CASTLE PROPERTIES LTD. 386-6164.

QUALITY CONTEMPORARY

An exciting contemprary home mixing natural rock and cedar to take advantage of its treed and rustic location. 2500 sq. ft. totally finished featuring 4 bdrms., 3 bathrms., large LR, formal Dr and gourmet kitchen. Rec. room and family room spacious and appealing. An excellent home in a bright location of Broadmead. $142,000.
THE ZIEGLERS
592-1768 384-8075 Pager 310
SEASPRAY PROPERTIES LTD.
595-3151

Glengarry Realty & Investment Corporation

AFFORDABLE

182 Crease Ave.
$54,900
This 2 BR home is as clean as can be. Updated wiring & plumbing together with a separate garage make this a good starter or retirement home. Exclusive
ALAN MacGILLIVRAY 477-5950
GLENGARRY REALTY
479-7138

$6,500

3 bedroom house moved on your lot.
Taylor House Moving, 478-8864.

VIDCO

Commercial-Residential Real Estate
957 Fort St. 388-4232

TOWN & COUNTRY

2-3 bedroom home, with basement, older, asking $52,900. Low 10¼% mortgage assumable. To view call; 479-6609 or 656-6194.

250 HOUSES FOR SALE

the Permanent For Sale

702 FORT ST. 382-9191
BOB HUGHES—MANAGER

BURNSIDE -GORGE

Close to Mayfair Shopping. Clean, 2-bedroom starter or retirement home on quiet street. Clear title. Possession April 1. Priced at $45,900.
BILL SANDERS
382-9191 479-3394

PANORAMIC WATERVIEWS

—New home
—full high basement
—superior construction
—hot-water heating
—heatilator FP
—oak cabinets
—excellent location
—low interest mortgage
—Price $82,500
FRANK SALE
382-9191 ANYTIME

WESTCOAST CONTEMPORARY

—3 bedrooms
—1800 sq. ft. finished
—2 fireplaces
—Large lot
—Price $84,000
FRANK SALE
382-9191 ANYTIME

$43,500

Two bedrooms plus den, large kitchen, large living room with in-line dining room. Situated on rocky lot, quiet, dead-end street in Langford.
SIMON FLETT 592-7451
JACK GRANT 477-8172

COUNTRY ESTATE

2.09 acre, quiet treed valley, 30 mins. from city centre. Over 4,000 sq. ft., 1971 Mediterranean, 5 BR's, 3 full baths, (M Br. ens.), large LR, Sep. DR., bkfst. area in K, den, rec and family rms., 2 fireplaces, zoned hot water heat. Sep. 2 storey garage/workshop. Offers to $139,000. MLS. For apptmts. call:
HERB McDANNOLD
382-9191 384-6768

WATERFRONT ESTATE

85 ft. beach, 1.9 acres, orchard, garden, views. Spacious 2685 sq. ft. quality home. 4-BR (MBR ens.), 2 FP's, LR, DR, den, fam. rm., large modern K w/Bkfst. area. Close to Marinas, park, fishing, etc. 30 minutes to city centre. Excellent value at $149,000. MLS. For details call:
HERB McDANNOLD
382-9191 384-6768

3 BEDROOMS
$40,000

1152 sq. ft. 5 yrs. old, double wide mobile home. 3 BR's, 1½ baths, (MBR ens) LR with FP, built-in buffet in DR. Large K with breakfast area, sep. laundry. Only $40,000. ML. Ideal for your family or retired. For details call
HERB McDANNOLD
382-9191 384-6768

DUPLEX & HOUSE

Beautiful setting, valley views, cosy home plus separate up and down duplex. (3 separate living units). Close to new Helmcken Hospital at 298 Beaumont. Each unit with fireplace, garage and modernized. $125,000. ML. For detail and viewing call
HERB McDANNOLD
382-9191 384-6768

LOOK AT THIS!

Solid 2-BR bungalow, plastered, elec. FP in LR, large DR, bkfst area in K, 4-pce. bath, spare rm. in bsmnt. Newly insulated, updated wiring, large lot. Drive by 3380 Whittier — asking $51,900. MLS. A little TLC will do wonders. For viewing call:
HERB McDANNOLD
382-9191 384-6768
THE PERMANENT

WESTMONT REALTY 1980 LTD. 388-4434

OPEN HOUSE
SAT. & SUN. 2-4
1681 PEAR ST. $84,900

3 Br. plus 2 BR. inlaw suite on large 64x130' lot. Features large living room and family kitchen with laundry area, fruit trees. Close to transportation and shopping. Prior viewing call:
388-4434 JACK KINNIS 721-5077

OPEN HOUSE
SAT. 2:00-4:30
4287 DIEPPE RD.

The home for the fussy family! Living room, granite fireplace, dining room kitchen & large family room with fireplace & den on the main. Also powder room & laundry. Three bedrooms & full bath up. Excellent potential for Mother in-law suite in basement. A must see. Asking $89,000.
I.G. LIDSTONE
388-4434 477-0982

OPEN HOUSE
SAT. 2-4
2328 HOLLYHILL PL.
LUXURY TOWN HOUSE

Four bedrooms, separate dining room, 2½ baths. Secluded quiet area home ocean view. Close to University, schools & racquet club, Minimum gardening. Full basement & double garage. Asking $97,900. For further information call.
388-4434 TED RADWAY 477-6176

OPEN HOUSE
SAT. 1:30-4:00
520 CRAIGFLOWER

Well built 3 Br home across from Banfield Park. Basement development includes large rec room and 2nd 4 pce bathroom. Asking $69,900, with over $20,000. Mortgage at 10% due Feb. 83.
388-4434 BILL SIDHU 477-5382

GORDON HEAD

Superb 4 Bdrm home. Family rm off kitchen with partial sea views. 2½ baths fully developed basement & double drive in garage. $129,900. Exclusive with.
GORDON ELLIS
388-4434 592-0079

BY BUILDER, WEST COAST contemporary, 2000 sq. ft., half acre, water views, off Land's End Rd. Asking $130,000. 477-1620

IMMACULATE 2 BEDROOM home with fireplace, by owner, close to shopping centre, school and waterview. 753-1657 Nanaimo.

SIDNEY—BY OWNER
2 bedrooms up, 1 bedroom suite down. Free title or assume $41,-500 mortgage. Principles only. Asking offers. 477-2967.

$88,000. CEDAR HOME ON 2 acres. 3 bedrooms, new wall to wall, wood heat, vacuum system, finished suite. 474-1487.

FERNWOOD DUPLEX BY owner. $44,900. Open house Saturday and Sunday, 1-2pm. 381-0587 evenings.

PRIVATE SALE
2 bedroom house on McKenzie Ave. $45,000. 478-5214 ask for Ben.

PRIVATE 944 WOODHALL DR Open daily 1-5pm., new 5 bedroom executive, $149,000. 479-5690

250 HOUSES FOR SALE

the Permanent For Sale

3647 SHELBOURNE 477-0141
LARRY BROOKS—MANAGER

COBBLE HILL SEAVIEW

15.14 ACRES PLUS SMALL HOME. Tucked away in Cobble Hill-Mill Bay only 30 miles from Victoria and 6 miles from Duncan you will find this gently sloping partially cleared parcel of land overlooking Mill Bay. Buy land now while it is still affordable. MLS. $118,000.
FRED LERCH 479-0428
THE PERMANENT 477-0141

URGENT SALE
$89,900

View Royal. 1.59 acres together with a "GOOD" family home. Built in 1953. Call now about future potential!
LINDA K. 479-8565
THE PERMANENT 477-0141

YOUR CHOICE

of designs on a new 3-BR, trilevel split to be built on a lot in Colwood. Apply personal desires for carpet colours, interior colours, exterior siding, bath colours. For sale in the high 70's.
J. B. (JOT) HOME 592-2130
THE PERMANENT 477-0141

NEW HOMES FROM $75,900

6 new homes under construction from planning stage to near completion. Located in Marigold, Colwood, Brentwood Bay and Saanichton in Central Saanich. All will have heatilator FP's and thermo pane windows. Call us for further details.
WALLY MICHAELS 477-4884
JACK HOWES 721-5100
THE PERMANENT 477-0141

DRIVE BY 7699 WALLACE DR.

New 3 BR with basemt under construction, 2 FP's, 3 baths PLUS many other features, time to choose your decor. I will be there on Sun. 1-4 P.M. to assist you. EXCL. Priced at $75,900.
WALLY MICHAELS 477-4884
JACK HOWES 721-5100
THE PERMANENT 477-0141

SUPER BUY
$65,900

Just listed. Spacious family home just min. from town. Early possession available! 3 BR's on main with 4th BR and rec room down. HURRY.
LINDA K. 479-8565
THE PERMANENT 477-0141

MOONLIGHTERS

Here is a super situation for a man who needs some space for his projects. 840 sq. ft. of heavily wired cement floored garage, ideal for the car buff. Also an attractive 3-4 BR house with unusually large kitchen and LR. Hurry on this new EXCL. listing. $65,900.
J. DAVID HYSLOP 598-5666
THE PERMANENT 477-0141

TRY $5000 DOWN 3 BEDROOMS

In Esquimalt. Strata Duplex. 1½ baths, FP in LR, part basement, CP. MLS. Priced at $49,900.
J.B. (JOT) HOME 592-2130
THE PERMANENT 477-0141

UNIVERSITY HEIGHTS

See our OPEN HOUSE ad 258 Column. ART LAWRENCE and BUNNY SIMONS.
THE PERMANENT 477-0141

SWINERTON'S REALTY WORLD®

OPEN HOUSE
VIEW PROPERTY
SAT.-SUN. 1:30-4:00
2058 STELLY'S X ROAD.
(top of the ridge)

Just listed — Immaculate custom built split level 3 bedrooms — RI for 2 more — 2 bathrooms, plus 2 good fireplaces, super cedar family room with full wet bar — loads of teak kitchen cabinets plus a huge sunny deck, wide open valley views of Mt. Baker — Large lot and double covered parking. $97,500. NEW MLS.
SUSAN and JACK BETTS
385-2481 Off. Res. 477-4042

OPEN HOUSE
898 LESLIE DR.
SUN. 2-4 P.M.

Tidy no-step stucco bungaloww comprises LR, through hall, large dine-in kitchen, 2 BR's, 4-pce. bath and utility rm. Situated on a 50'x120' level lot on a no-through street close to bus, shopping, etc. Fenced rear yard and sep. garage.
PRICE $53,900
385-2481 ED JUPP Res. 386-7884

3350 SALSBURY WAY
$69,900
Top residential location. 70x180 lot, fruit trees, privacy. Good 3-plus bedroom home. Appointments only.
R.L. BERGSTROM
592-0109 Res. Off. 385-2481

Solid Little Home

OPEN SAT. 2-4 P.M.
Consisting of comfortable living room and front bedroom. Large bright kitchen, 4-pce. tiled bathroom, roomy rear porch (glassed-in). Full cement basement and paved driveway to carport. Priced to sell at $44,900. MLS. For further particulars call BOB CARTER 598-6143 or 385-2481.
Swinerton, Stewart Clark, Ltd.
Realty World

the Permanent For Sale

702 FORT ST. 382-9191
BOB HUGHES—MANAGER

OPEN SAT. & SUN.
2560 WENTWICH

2 bedrooms plus den, large kitchen, large living room with inline dining room. Situated on rocky lot, quiet, dead-end street in Langford.
Simon Flett 592-7451
Jack Grant 477-8172

GORDON HEAD BY OWNER
Approximately 2100 sq. ft. 4 bedrooms, 2 fireplaces. Double garage. 11½% mortgage due 1982. $94,500. 721-3891.

250 HOUSES FOR SALE

Century 21 WESTERN HOMES LTD.
1037 Cloverdale 386-3494

OAK BAY

Close by Uplands golf course with water glimpses over Cadboro Bay. 1/3 acre treed lot recently landscaped and designed for easy care. 20 year old with entertainment sized living and dining room panelled and floored in wood, three bedrooms, 3 baths, family room, den and workshop and storage in a full height basement. Double garage was added last year. $174,900. MLS. TERRY SMOLLETT 386-3494 (24 hrs.)

OPEN HOUSE
1561 GRANADA CRESC.
MARCH 15 and 16
1:00 p.m.-4:00 p.m.

New 3-bdrm. house, open mezzanine over living room, 2 full fireplaces, ensuite with shower, 2½ baths and double garage. MLS 45102. ROGER FRAMPTON in attendance. For full details call J. R. SMITH 386-3494 (24 hrs.)

OPEN HOUSE
Saturday, March 15
1560 EDGEMONT
GORDON HEAD
$93,900

Super mortgage! Assumable! Negotiable occupancy! A very warm home which is on the market because of a very happy transfer. I'll be there from 2-4 p.m. (Find Majestic, drive towards Ash and take a left on Edgemont), then let me show you the delightful amenities. (You'll be pleased.) MLS 45268.

PAT PARKER
386-3494
(24 hrs.)

$54,500
SAANICH

Only 3 blocks off Quadra, in a great family neighbourhood. 3 bedrooms (or 2 and a dining room), good size living room separate utility room and a corner lot. MLS 45056. Priced to sell, call now to view NEIL R. MACDONALD 386-3494 (24 hrs).

Montreal Trust

CHARACTER HOME PLUS INLAW SUITE

All you do is move in. This building has been completely renovated and consists of a 2 bdrm and a 3 bdrm suite. Location is ideal in the Oak Bay Border and the price is $78,900. Exclusive. Call now.
GRAYDON HOOKER
386-2111 382-1258

OPEN HOUSE
1603 HAWTHORNE
(GORDON HEAD)
SAT. 1:30-4:30

MUST BE VIEWED ON THE INSIDE TO BE FULLY APPRECIATED. A 3 bdrm, 1610 sq. ft. (main) contemporary home with unique features including a conversation pit in the LR, raised dining area and a large master bdrm with full ensuite in a loft area. MLS 44555. Now offered at $86,500. Your host:
GARY RESTELL
386-2111 478-6987

GLANFORD NEW LISTING
$67,900

First time advertised and priced to sell NOW, this 3 bdrm., 1½ bath family home features a lovely fenced lot (65'x160') with sunny exposure. New exclusive is offered for sale at $67,900. For more information and your opportunity to view, please call:
386-2111 GARY RESTELL 478-6987

OPEN HOUSE
4021 DAWNVIEW
OFF EDGELOW
SAT. and SUN. 1-4

Newer 3 bdrm. contemporary home with sweeping curved staircase, large sunken LR, designed with elegance in mind for you. Early possession. $129,000.
386-2111 MURRAY LUCAS 595-6824

NEW FOR SPRING

Brand new under construction. 3 bdrm. full bsmt with finished rec. room and dble garage. Located high on a cul-de-sac of all new homes. Large assumable mortgage at 12¾. Call now. Excl. $99,-000.
386-2111 DON BECKNER 386-0588

OPEN HOUSE
ALL WEEK 1-4PM.
1550 LIONEL
(SEARS AREA)

Brand new, by builder, split level, 3 beds, 1½ baths, fireplace. 474-2550.

$75,900

WHITTOME'S

$58,900

2 OR 3-BEDROOM HOME IN GENERAL INDUSTRIAL AREA. SEE COL. #247.
388-4271 MR. JOHNSON 592-3573
388-4271 MR. YELLS 383-5039

PROSPECT LAKE, OLDER 3 bedroom, .48 acre, view of lake, $80,000. 479-8469.

OPEN HOUSE SATURDAY and Sunday 1-5, 1536 Arrow Rd. By owner. No agents please.

$53,000. COSY 6 ROOM BUNGALOW, Mayfair area, attractive terms. 477-1404.

AUTHENTIC DEAN PARK tudor, assumable 10¼%, by owner, $139,500, 656-6283.

250 HOUSES FOR SALE

Victoria Realty LTD. 386-3585

Open Sat. and Sun.
1:30-4:30
Lakehill/Quadra
2 New Homes
$94,500-$96,900
BALDWIN PL.
(off Morris Dr.)

Some complete others under construction. Various 3 bedroom styles (3 level splits, Cape Cod, front to back splits and some full basement homes) with wood siding, stucco and brick exteriors. Thermopane windows, ensuite plumbing, double garages or carports, and some undeveloped full basements. All on landscaped, treed lots on a quiet cul-de-sac, some views, 5 yr. warranty. For more information please call Doug or Colin Munro, office 386-3585, 477-0718, 652-3383.

BRENTWOOD VALLEY VIEWS
3 BDRM. $79,900

Just listed this immaculate 5-year-old full basement 3-bdrm home on a quiet cul-de-sac. LR with brick fireplace, panelled feature wall, DR with doors to sundeck overlooking valley and farmland. Kitchen with EA, ensuite plumbing, basement with laundry, rec room, RI plumbing and dr-in garage. Stucco and alum siding. For more info please call Doug Munro, 386-3585, res. 477-0718. Jack Kennish 479-2166.

HELMCKEN BURNSIDE
$49,500

Super starter or retirement, 2 bedrm., no basement home situated on a level 55x121 ft. lot. Large living/dining room with panelled feature wall, galley-type kitchen, sep laundry. NOTE: oil hot water heat. Stucco exterior, detached garage, private fenced rear yard, fruit trees. To view please call Doug Munro, 386-3585, res. 477-0718.

Canada Trust Realtor

OFFICE
OPEN SATURDAYS
10-3
595-5131

OPEN HOUSE
3944 MORGAN
SAT. & SUN. 2-4
$96,500

(Greenridge to Tulsa left on Ridgeway to Morgan)
4 Bedrooms — Rec Room — L shaped Living Room & Dining Room — super kitchen with built-in Dishwasher — Patio with westerly views, situated on a quiet cul-de-sac. Brick & stucco plus shake roof exterior makes this an immaculate home, a must to see on your list. Join us Sat. or Sun. (P.S. ask about our SUPER FINANCING).
ART & FLORENCE MAUGER
656-6509
Office 595-5131

MORTGAGE RATES TOO HIGH

This home has a cottage on the property which rents for $200 per month. This means that for a $50,000, mortgage at 14% instead of paying $605. per month you would pay $405! ML. $59,900.
LORNE DOYLE 595-5131
Office 595-5131

WATERFRONT
$210,000

Over 100' of easy accessible waterfront. Secluded from the road by trees but bright & sunny with lawn around this attractive home. Large LR with terrific view, family room, 2 bdrms plus self-contained guest cottage, boat house, large garage. By appointment only. Call:
ART & FLORENCE MAUGER
Office 656-6509 595-5131

ENTERTAINING HOME SEAVIEWS!

Quality plus is the theme of this beautiful seaview home. When you enter the large foyer you will enjoy the feeling of excellence & comfort that prevails throughout. The main floor is dedicated to spacious executive lifestyle, while downstairs provides recreation with 48x22 indoor pool plus rec room, patios & barbeque. Priced at $299,500. View by appointment only.
ART & FLORENCE MAUGER
656-6509
Office 595-5131

CENTRALLY LOCATED

Why fight commuter traffic when you can buy a brand new home featuring thermopane, heavy insulation, some landscaping, bright kitchen, heatilator fireplace, double carport, 5 year Hudac warranty. Drive by 651 Lampson Street and see this exceptionally neat and clean-looking, 3 bedroom, 1½ bath home. Call 384-9793 days, 384-8391 evenings.

SPECTACULAR VIEWS CITY CONVENIENCE
Open House Sat. Sun 1-4 pm
- 3725 Doncaster drive
- Beauti

250 HOUSES FOR SALE

Island Homes Realty Ltd.
345 COOK STREET
386-7545

OPEN SAT. 2-4
413 OBED

Don't judge a book by its cover really applies to this no-step 3-Br. Bungalow of over 1200 sq. ft. This cozy home has a F/P, big bright kitchen, laundry RM and lots of extra storage. Loads of parking with separate Garage 20x22 wired 220 with plenty of room left over for gardens. $59,500.
Barry Thorndycraft 477-8487 or 386-7545

BRENTWOOD BAY
3 Bdrms & Family Rm.

Four year old home like new thruout, super floor plan, lush w/w carpet. Stunning formal living rm with feature wall panelled and F-C fireplace. Sep. din. rm. Delightful kitchen with planked Senwood cabinets. Lge master ensuite. Cedar panelled family rm with 2nd fireplace. Bsmt. planned for future development, rghd-in 3 pce. rec rm, etc. Dble. carport. Ige sundeck that gets the sun all day. Some view of Bay and Malahat. Try your offer on $89,000.
PHONE MORRIS LUND
388-7545 ANYTIME

$56,900

Excellent starter or retirement. No step bungalow. 3 B.R., new kitchen, W/W throughout, new wiring and plumbing, large lot, ½ block to water. New stove and fridge included.

BARRY BOWES
388-6275
JOHN WEST
PGR. 756 PGR. 571
Island Homes Realty Ltd.
386-7545

HEART OF ROCKLAND

This Grand Edwardian home has been tastefully coverted into two substantial suites. On the main floor there is over 2000 square feet comprising 2 bedroom and study, 4 piece ensuite, 30x17 living room and separate 12.5x14 dining room, both with elegant fireplace, pantry with wet bar potential, large kitchen and extra toilet. The upper suite, presently rented, offers good sized living room with fireplace, 17x15 bedroom, 4 piece bath, large kitchen, study area, and sundeck with Olympic to Juan de Fuca views. Quiet area at the end of a private lane neighbouring Government House. Easy care lot, virtually no garden. Excellent financing at low rates. Well priced at

$135,000
BARRY BOWES
388-6275
JOHN WEST
pgr. 756 pgr. 571
ISLAND HOMES REALTY LTD. 386-7545

"UPLANDS"

ONE OF THE MOST LUXURIOUS HOMES IN VICTORIA IS OFFERED FOR SALE. IT HAS A TOTAL OF 9,000 SQ. FT. INCL. A 50' INDOOR POOL, JACUZZI SWIRL, SAUNA, ETC. GRACIOS LIVING ROOM W/MARBLE F.P. WAL, ELECT DRAWN DRAPES, OPENING ONTO A LARGE PRIVATE SUNDECK W/B.I. BAR-B-Q. A LOVELY FAMILY ROOM W/BRICK F.P. WHICH OPENS ONTO THE POOL AREA. THE KITCHEN OVERLOOKS THE FAMILY ROOM AND THE POOL. 5 B.R.'s ALL EN SUITE. THE MASTER HAVING 2 WALK IN CLOSETS, AND LUXURIOUS ENSUITE. A FEATURE STONE WALL AND OPENING ONTO THE POOL FOR THAT MORNING SWIM. APP. 2000 S.F. OF RECREATION AREA DOWNSTAIRS. LOCATED ON OVER 1 AC. OF LAWNS WITH LOVELY OLD OAK TREES. SPRINKLER SYSTEMS. 5 GARAGES. EXCLUSIVE LISTING WITH

TOVE BARLOW ISLAND HOMES REALTY LTD.
386-7545 477-9859

JACK MEARS OAK BAY REALTY LTD.
2194 OAK BAY 598-3321

Where Trust Is The Basis Of All Business

OPEN HOUSE SATURDAY 2-4 P.M.
3190 BEACH DRIVE

Spacious, 3-bedroom bungalow with 2½ baths on a huge, treed lot, close to beach access in this most desirable location. Visit us and see for yourself what a wonderful place this is to live. Asking $198,000. MLS. For further details please call DARRYL YOUNG at 388-5464 pager 526.

BROADMEAD — $127,500

Presently under construction — act now and have your own choice of floor coverings lighting fixtures, etc. This attractive home will have three large bedrooms, two full bathrooms, a family room off the kitchen, separate dining room — over 1800 sq. ft. all on one floor. Two-car garage and excellent storage on lower level, cedar shake roof and cedar exterior. Ready for occupancy in May. For further details contact JOYCE STYLES at 598-3321 (bus.) or 592-7405 (res.).

LEGAL DUPLEX ESQUIMALT

If you are in the market for a 4-bedroom home in the mid sixties and want help with the payments consider this solid investment. Call RON KLIZS at 383-0497 (res.) or 598-3321 (bus.).

OLDER BUT LIVEABLE

This 2-bedroom, full basement home is situated on over 9000 sq. ft. of R3-zoned property in Esquimalt, so could be good holding property for a possible apartment site. Asking price $73,000. Please call DENNIS BERRY at 598-3311.

Member Relocation Services Canada

$47,500

Nice little one bedroom home with wall to wall carpet and electric heat on a high, good view lot. Drive by 3145 Donald Street or give me a call at 658-8688 after 6 pm.

OVERLOOKING PEACEFUL

Blenkinsop Valley on ⅓ acre of tall oaks and garden. 2 bedrooms with family room off kitchen. Dining room, living room with fireplace, 4 piece bathroom, seperate garage with workshop. $68,900. 658-8464

SOOKE OWNER MUST SEE!

Luxurious cedar home, 4 years old, 3 bedroom, 2 bath, many super special features. Grab it now and move in. Price $83,900. Offers considered. Contact owner, 477-9858

250 HOUSES FOR SALE

SINCE 1887 Pemberton, Holmes Ltd. 1000 Gov't St 384-8124

SIDNEY .48 ACRE

4 bedroom (1 down) ensuite modern bungalow on a large lot near North Saanich Secondary. Good family home with room for the kids to grow. Rec. room with fireplace and third bathroom down. Grow your own produce. New listing at $74,900. Drive by 10492 McDonald Park and phone
PAUL SMITH 383-3238
IAN GRANT 595-7434
PEMBERTON, HOLMES LTD. 384-8124

OPEN HOUSE 537 ACLAND AVE. SAT. 1-4 P.M.
OWNER MOVING MUST SELL

Custom decorated 3-BR home on beautiful treed lot on quiet street in Colwood, nicely landscaped lot with lots of paved parking for boat, camper, etc. 1400 sq. ft. finished, full bsmt. Try your offer on $73,800, listed exclusively with

JERRY ESKES
Res. 478-5667
PEMBERTON, HOLMES LTD. 384-8124

MASTER CRAFTSMANSHIP
PANORAMIC VIEWS OF MT. BAKER AND OBSERVATORY

SKYLIGHTING, HEAVY SHAKES, supreme cedar siding, high VAULTED CEILINGS. Features: LUXURIOUS carpeting, EXQUISITE fixtures, ½" THERMO windows, GOLDEN OAK panelling, 3 BEDROOMS, den, MUSIC ROOM, spacious LIVING ROOM, elegant dining rm., FAMILY ROOM, FOYER WITH FOUNTAIN, 3 baths, 3 FIREPLACES, double garage, vacu-flow. BUILT-IN BURGULAR alarm system. Easy-care ARTISTIC LOT on CUL-DE-SAC. NEW MLS. offered at $219,000. FOR SPECIAL VIEWING PLEASE CALL MILDRED STAPELLS, 384-8075 Pager 506 OR JAMES PARK, 384-8075 Pager 493.

XMAS HILL Cul-De-Sac

QUALITY 3 BEDROOM (5 bedrm. potential) CEDAR siding home has an INVITING LARGE FAMILY ROOM, SPACIOUS LIVING ROOM BOW WINDOW, ELEGANT DINING ROOM. 2300 sq. ft. BEAUTIFULLY FINISHED with EXPENSIVE DECOR. TWO ARTISTIC FIREPLACES, 3 BATHS (plus JACUZZI). Attached dble. garage plus large matching workshop for BOAT STORAGE, etc. Asking $203,000. For appointment please call JAMES PARK at 384-8075 Pager 493 or MILDRED STAPELLS, 384-8075 Pager 506.

BAZAN BAY Mt. Baker Views

Attrctive 3 BEDROOM RANCHER with BASEMENT situated on .82 ACRES FERTILE LAND — landscaped. Quiet street. OWNERS are GARDEN ENTHUSIASTS and have built a large HEATED GREENHOUSE. WHY NOT START YOUR OWN GERANIUM BUSINESS, ETC? GOOD VALUE AT $125,000. FOR APPOINTMENT OR CALL JAMES PARK, 384-8075 Pager 493 or MILDRED STAPELLS, 384-8075 Pager 506.

OPEN HOUSE
MAR. 15, 1-4 P.M.
2853 MILLSTREAM

Just steps away from Royal Colwood Golf Course is this 5-BRM. immaculate home on well groomed lot with loads of extra parking. Kitchen has built in breakfast nook and gas stove, sliding glass doors from DR to sundeck over double carport, fully developed basement. There isn't room here to tell all, so come on by and I'll by happy to show it to you.
Del Williams 385-9855
Des Holmes 478-1227
PEMBERTON, HOLMES LTD. 384-8124

THETIS HEIGHTS MOUNTAIN VIEWS $92,500

This extraordinary home features 1500 sq. ft. on main, large rooms throughout, attractive living room features magnificent rock heatilator fireplace. Master bedroom is large with 2 pce. ensuite. Beautiful self-contained in-law suite presently rented, has its own ensuite bedroom. Combination living-dining room is 28'x20'. Parklike grounds include garden shed, separate garage plus 2 car carport. For arrangements please call:
CLIFF ANDERSON 477-3994
PEMBERTON, HOLMES LTD. 384-8124
1000 Government St.

FOR SALE BY OWNER, DRIVE by 1317 Wilhemina (off Ronald) in Colwood. Immaculate 3 bedroom, 6 year old home nestled against a parklike mountain on quiet street. Almost 1200 sq. ft. on main floor, entrance hall and rec room in above ground basement, room for development. Assumable $30,000 mortgage at 11¼%. Offers on $75,800. 478-8890.

CENTRAL SAANICH FIGURE IT OUT

Appraisal shows $75,000 at bargain price of $63,900 you'll be the winner. Better than half acre. Subdividable into 2 residential or one commercial and one residential lot, plus 1 or 2 bedroom Panabode house on concrete basement. Quick decision needed on this! Contact owner 477-9858

BY OWNER 1-5 PM
OPEN HOUSE-SUN
2241 MILLS RD SIDNEY

2 bdrms. up, 1 bdrm. suite down. No agents.
477-2967

DEAN PARK ESTATES
Seaview

Luxurious quality in a new three bedroom home. This 1600 sq.ft. house features vaulted cedar ceilings, oak cabinets, walk-in closet, ensuite and double carport. Open house Saturday & Sunday 1-4PM. Phone 652-4536, 652-3819 after 5:30PM.

FOR SALE BY OWNER, 3 BEDroom home located in Brentwood Bay. 10 months old. Quiet location. One block from water. Duplex-size lot. Double garage. Carpet throughout. Energy-saving heatilator fireplace. 4 years left on assumable mortgage at 11%. Nice view of the Malahat. Asking $83,900. 652-9935 ask for Norm.

CHARACTER HOME TATTERSAL AREA

Drive by 3367 Salsbury Way to view corner lot, just under ⅓ acre of park-like setting, a gardeners delight. 3 bedroom updated home with many features. Asking $89,900. Phone 384-2262. No agents please.

GORDON HEAD
BY OWNER

Very nice, 5 year old home, 3 bedrooms, 2 bathrooms, lovely kitchen, 2 sundecks, dishwasher, Johnson wood burner in the basement, sea glimpses. Excellent value at $94,900. 477-0826. No agents, please.

250 HOUSES FOR SALE

Fairfield Realty Ltd.

FAIRFIELD/ROCKLAND
OPEN HOUSE
SAT. 1:30-4 P.M.

950 RICHMOND

Attractive cottage style 1½-storey, 3-bedroom home of charm and distinction. A large living room with fireplace leads to a conservatory with western exposure overlooking an "English Country Garden." Modern kitchen, separate dining room and detached garage are some of the outstanding features. Listed exclusively at $95,000. Tony Brogan, 383-2244.

FAIRFIELD
Open daily until sold
1:30-4 P.M.

267 WILDWOOD

Character 2 bedroom full basement home with large panelled den cum study with fireplace. Large living room with F.P. Close to Hollywood Park, shopping and waterfront walks etc. Immediate possession. $74,500. Exclusive with Tony Brogan 383-2244.

FAIRFIELD BY-THE-SEA GEM
$69,000

Very attractive cottage. Just the thing for retired or starting couple. Oak parquet hall with 2 bedrooms, LR with fireplace and large sunny kitchen. Medium height basement. Separate well-lighted garage. Large lot with back lawn, all kinds of fruit bushes and apple and cherry trees. Start your garden now. Exclusive with:
GEORGE LEWIS 384-4338
OFFICE 383-2244

OAK BAY BORDER

Good family home needing some restoration. 3 bedrooms, LR with fireplace, beamed and built-in DR, pantry and large light kitchen. Full basement with one room. Outside newly finished. Easy-care lot with fruit trees and barbecue. Make an offer on $64,900. to view please call:
ANN BLONDEAU 598-7824
GEORGE LEWIS 384-4338
OFFICE 383-2244

T/C TOWN AND COUNTRY REALTY
3577 Douglas 382-7276

$79,500

Drive by 2896 Inez Drive Main floor has living rm, dining rm, 2 bedrooms, 4 pc. bathrm with separate shower, bsmt. has small room finished. Oil heat. Upstairs is separate 3 room suite in need of decorating. Separate meter, electric heating. Call Herb Hodgson 382-3835, Len Thomas 384-9176, Douglas Hawkes Ltd. 384-7128.

JUBILEE AREA

By owner. 3 bedroom home, quality carpeting, large living room with vaulted ceiling separated from dining room by double sided brick heatilator fireplace. Bright sunny kitchen with cedar ceiling and skylight. Close to all conveniences. $67,500. No agents please. 592-6219

NEW HOMES

In a quality fully serviced subdivision on Saanich Penninsula. Thermo windows, heatilator fireplaces, ensuites with shower, vaulted ceiling. From $69,900. Call builder, Cameo Developments Ltd, 656-7712.

GORDON HEAD

In an established area. 5 Bdrm upstairs, main floor has family room off kitchn + DR + formal Living room. Unfinished full bsmt. + extras. $147,500. By Owner. No agents. Victoria Press Box 115.

BY BUILDER 1888 FELTHAM

3 bedroom, 2 bathroom, split level; walking distance. University & schools. $127,000. Postle Construction 477-3728.

TRY $36,000 PRIVATE

Nice starter, two bedroom bungalow, kitchen, FP in living room. Price is right. Nice garden lot. Nice house. Assessed value, $40,000. Phone 595-0358.

BUILDER WITH SELECTION of 1 acre, North Saanich country lots available, seeks custom orders. Your plans or ours. Fixed price or mangement contract. Show home available. Anderson Projects Inc. 385-5764.

FAIRFIELD
OPEN HOUSE, SAT, 2-5PM

Character home, 2 bed, dining room, basement, garage, fully redecorated, $77,900. No Agents. 1306 Richardson or phone 595-4674

DIRECT FROM OWNER
Delightful TUDOR STYLE 3 bedroom on large lot. Two fireplaces, family room, carport. Located on quiet Cres. in Central Saanich, $74,900. Phone 388-6876.

GORDON HEAD

Immaculate 3 bedroom home, 2 full baths, fireplace, close to UVic, schools, $121,900. Phone owner 477-7078.

NEARLY NEW 3 BEDROOM home, Royal Oak area, 1100 sq. ft. up plus full basement. Two bedrooms plus 1 down, living, dining room, carport, sundeck. $76,900. 479-1925.

PRIVATE SALE. BEAUTIFUL 3 bedroom Strato duplex. On quiet cul-de-sac, Colwood. Fenced yard and in mint condition. $49,900. After 5:pm 474-1790.

BY OWNER, $61,900. GOOD 2 bedroom basement home across from McKenzie Elementary School. Assumable $20,000 at 11⅜%. 479-8662. No Agents Please.

CADBORO BAY VILLAGE, cosy rustic cottage, 2 bedroom, partial foundation, doors to beach and shops, $54,900 with $18,000 cash required. No Trifiers. 595-7609

FERNWOOD AREA 3 BEDroom newly painted older home. Immediate possession. $53,500. No Agents. 592-9678

253 COUNTRY HOMES and PROPERTIES

$169,000
HOBBY FARM CENTRAL SAANICH

A good family home, a great horse barn, and a superb location! 4.5 acres, part in raspberries and the rest for your horses, near miles of public riding trails. The house has 3 bedrooms, a full basement and everything is in top notch condition. New MLS. Call now to view NEIL R. MACDONALD 386-3494 (24 hrs). CENTURY 21 Western Homes Ltd.
1037 Cloverdale Ave.
386-3494 (24 hrs.)

DEVELOPMENT OPPORTUNITY

48.5 acres. House and barn, Sooke area, $250,000. Call Ted Chartres 384-9980. National Trust 382-8103.

SEAV[illegible]SCLUSION. ½ acre overlooking beautiful Mill Bay, 35 minutes from Victoria. 2 bedroom home, 8 years old, 1190 sq. ft., with many charming extras, $85,000, by owner. 112-743-5163

BUILDER WITH SELECTION of 1 acre, north Saanich country lots available, seeks custom orders. Your plans or ours. Fixed price or mangement contract. Show home available. Anderson Projects Inc. 385-5764.

253 COUNTRY HOMES and PROPERTIES

10.8 ACRES METCHOSIN
"LIKE OWNING YOUR OWN PARK"

A year-round stream flowing through gentle rolling pastures withs stands of tall cedar, fir and oak trees, a neat secluded tea garden, a cosy home, a barn, workshop and garage, close to the beach. As near to perfect as you could find. $147,500. Exclusive with

JERRY ESKES
478-5667
PEMBERTON, HOLMES LTD. 384-8124 1000 Government St.

10 ACRES EAST SOOKE

Partially cleared, very fertile land with a gentle rolling terrain plus a large 3-Bdrm almost finished home. An opportunity for only $83,500. MLS.

JERRY ESKES 478-5667
PEMBERTON, HOLMES LTD. 384-8124

DOG KENNELS

In Wm. Head area with neat 2-BR home and sep. garage. Sea and mtn. views.
$139,000 Excl. with

JERRY ESKES 478-5667
PEMBERTON, HOLMES LTD. 384-8124 1000 Government St.

SENANUS DRIVE 1.25 ACRES INDOOR POOL

Situated amongst homes of distinctive character offering seclusion and privacy in a location convenient for golf courses, marina and the airport for the traveller or visitors. The feature of this home, which was designed by John Di Castri in 1974, is the superb indoor swimming pool with sauna, sunlamp couch, bathroom and dressing rooms which adjoin the recreation room with wet bar and floor-to-ceiling, stone fireplace. Of the three bedrooms, the master has a jacuzzi tub and separate shower. Large living and dining rooms plus den. The grounds require minimum maintenance and are fully fenced. There is provision for 4 cars and a circular driveway. Kennels and planned accommodation for your animals. View by appointment at your convenience.
Geoff Jackson
592-0135 477-1841
Block Bros. Realty Ltd.

B BROWN ROS on LANSHARD
"People Helping People"

HORSE HAVEN

Established boarding business 30 stall barn, riding and jumping ring, separate paddocks, large tack room, a money maker on six beautiful level, cleared acres. Plus a two storey full basement home with lovely mountain and ocean views. Asking $179,500 with excellent financing. M.L.S.
JIM MASSEY 385-8226
or 385-8771 (anytime)

HORSES

For the family wanting country living and modern conveniences, this modern home of 3 bedrooms, 2 bathrooms, sauna and fabulous rec. rm. with fireplace is set on 3 ACRES. Modern 5-stall barn, fenced corral and a 35x25 shop, completely self-sufficient, for the man with a hobby or for one who has his own business, makes this new listing great value at $135,000. For more details, call:

G. E. BUS RYAN
384-8124 ANYTIME
Pemberton, Holmes Ltd.
384-8124 1000 Government St.

COUNTRY CONTEMPORARY

On five acres in Central Saanich, a three year old, two level, siding and cut stone ranch bungalow. Paved circular driveway, attached two car garage. Twelve over-size rooms provide exceptional comfort and versatility. Six bedrooms, private master suite, children's wing, sunken living room, connoisseur kitchen, family room with massive red brick fireplace, games room with bar. Vacuum and intercom systems. Offered at $260,000. MLS 44949.
LESLEY BARTON
Off. 595-1535 Res. 595-2447
BOORMAN INVESTMENT CO. LTD.
2045 CADBORO BAY RD.

SOOKE, LARGE HOME, 11½% assumable, 5 years old, 3 bedrooms up, suite almost ready down, 2 fireplaces, over ½ acre, $69,500. Also Strata Duplex, $72,500, plus 2 large lots, terms, $17,900 each. 642-5655

SOOKE - ½ ACRE - 3 BEDroom, basement home. Separate garage and greenhouse. Excellent garden soil. $65,000. Phone 642-5510

GORDON HULME LTD.
Sidney-Saanich Peninsula
656-1154 2444 Beacon Ave.

256 WATERFRONT PROPERTIES

B.C. LAND AND INSURANCE AGENCY LTD.

FUTURISTIC RESIDENCE
1.72 ACRES WATERFRONT

Under construction and located on the most inspiring setting in Greater Victoria — in rural Albert Head, only 11 miles from city centre. The following improvements are in: 2600 sq. ft. steel re-inforced foundation, solar tanks, patios, steps, seawall, bridge to island, concrete pool for salt or fresh water with fireplace at poolside. 4 car underground garage, boat slip, winch, 500 gal. underground gas tank and pump all behind at secure privacy fence. As is $350,000 or complete for $560,000. To view this fantastic property call:
478-5588 Shirley Wilde 478-2459

UNSURPASSED WATERFRONT
ALBERT HEAD $225,000

Privacy, seclusion, fantastic views and southern exposure on 1.4 acres in a peaceful rural residential area. Renovated 2 storey residence with super size livingrm. with 2 fireplaces and a wall of glass to capture seaviews. Sep. diningrm. with fireplace & spacious kitchen. Master bdrm. & bath upstairs with private balcony overlooking Straits of Juan de Fuca. 2 bdrms. on main or use bdrm. with fireplace as den or library. Underground sprinkling system for this park-like property. Some finishing needed. Buy now & select your own carpet colors. For appointment to view call:
478-5588 Shirley Wilde 478-2459

DUKE ROAD AREA, ½ ACRE, southern exposure, 4 bedrooms and 3 fireplaces — 2900 sq. ft. plus [illegible] double garage. This home was designed as a new "old" home. $145,000. 478-7956.

3 BEDROOM, 1½ BATHS, large livingroom, fireplace, dining room, patio, all with ocean view, easy access to beach. 80 Km north of Victoria, $85,000. 246-4452.

SAANICH INLET WATERfront, versatile 2 family home, $153,000. Phone days 656-6612, after 6pm. 652-2008.

256 WATERFRONT PROPERTIES

WHITTOME'S

MILL BAY OFFICE SHAWNIGAN OFFICE
WATERFRONT AND SWIMMING POOL

Older Tudor style home with 3 bedrooms, large living room with beautiful view of the lake. Family room, bar, swimming pool. Also has insulated guest cottage. All appliances included. East side of Shawnigan Lake. $69,000. A very good price for this desirable property.
743-5311 JOHN ETTEMA 743-2607

LUXURY WATERFRONT HOME

8-year-old expensive home with 3 BRs, 3 bathrooms, 2 FPs, sauna, wetbar and various other outstanding features. Superior lake view. Excellent beach with float. 3-car garage. Very secluded location. A hard-to-find spot. $149,000.
743-5311 JOHN ETTEMA 743-2607

GORGE WATERFRONT $134,900

—Situated on the sunny side of the Gorge waterway.
—Solidly built 1960, 4-way split level home taking maximum advantage of the water.
—3 large bedrooms upstairs.
—Finished in-law suite on the ground level with private entrance.
—Nicely laid-out living/dining room with sliding doors onto sundeck overlooking the water.
—Brnad new listing, so I suggest you call PETER VINCENT (595-4375) or CHRIS GREIG (386-1296) at CASTLE PROPERTIES (386-6164).

TWO BAMFIELD PROPERTIES FOR SALE
WATERFRONT

1. 4 BR house on ½ acre of waterfront property with a large kitchen & living room. Over 1500 square feet & price of $82,000 includes most of the furniture.
2. 14¼ acres mainly on Burls Island with a one room cabin with hydro & telephone. $95,000.

Both properties have floats & would be ideal for the fisherman, vacation home or "get-away-from-it-all" person.

Ian Grant 595-7434
RICHARD HOLMES 478-4870

SWISS CHALET CORDOVA BAY

Delightful 12 yr. old chalet-type two bedrom home, 3 sundecks, 180 degree sea-views, sturdy steps to sandy beach, lovely lighting fixtures and leaded pane windows. Long driveway to secluded homesite $169,000. To view by appointment, please call
PADGE ELWELL
382-8101 477-3988
NATIONAL TRUST CO. LTD.

NEAR THE SEA HORNBY ISLAND

13.42 acres of pasture, producing orchard, 2 homes, all fenced and well drained. $95,000.

WATERFRONT HOMES

Excellent large WF homes, spectacular view, some with small acreages. A few to choose from. Prices start at $125,000. For complete information call DICK GARDINER at 339-5345 or Block Bros. Realty 334-3111, 449 Fifth Street, Courtenay, B.C.

UNOBSTRUCTED VIEW OF THE STRAITS

228 ft. of high bluff oceanfront. 2300 sq. ft. living area on two levels. Over 1½-acre lot at Sooke, B.C. 10-yr.-old home, 30' combined living-dining rm., 30' rec. room, 3 bathrms. Asking price $169,900
Douglas Hawkes Ltd. 384-7128
Len Thomas Sr. 384-9176
Herb Hodgson 382-3835

170 FT. WATERFRONT

Ground level entry to a gracious VLA built home with south-west exposure ensuring privacy and lots of sun. Just steps to swim or moor your boat. Asking $125,000. For appointment to view call Marion or Don Podritske at 758-7921 or toll free 382-1423, Nanaimo Realty Co. Ltd., Box 518, Nanaimo, B.C.

LAKE COWICHAN, 120' LAKE frontage located 2 miles west of Youbou Mill. 2 lots and good cottage, fireplace, $92,000. Office, 746-5171. Phil Le Mare residence 746-5460.
HW Dickie Ltd
70 Government St.
Duncan BC, V9L1A1
746-5171

10 MILE POINT, 235' APPROX. waterfront, single residential lot, asking $110,000. Principles only. 266-1998 (Vancouver).

WANTED: WATERFRONT property, Cowichan Lake, private. 479-4819.

VICTORIA WATERFRONT PROPERTIES INC.
388-4477

THETIS ISLAND WATERfront, 1.35 acres. To view call 245-4766.

258 CONDOMINIUMS

OPEN HOUSE SAT. & SUN. 1:30-4
22-3958 Cedar Hill

Deluxe 2 BR's, 1½ bath adult only condo complete with ensuite storage and laundry area. Stove, fridge, dishwasher and drapes incl. Located on 4 acre hilltop site near University Plaza. 2nd Floor, corner suite with views of interior gardens. New EXCL. priced at $72,500. Further details call:
ART LAWRENCE 656-7864
BUNNY SIMONS 656-0314
THE PERMANENT 477-0141

LOCATION! LOCATION!

Close to bus, park, downtown and shopping!! 2 BR's, 2 baths, private patio, roof garden and fountains. All this is yours PLUS swimming pool, sauna, swirl pool, Tudor Library and games room, workshop AND it's adult oriented. Priced at $79,900 and $86,500. MLS. Call me now.
HARVEY MERRITT 652-9370
THE PERMANENT 477-0141

THE UN-CONDO
SUMMERGATE VILLAGE

★ A community designed for the lifestyle of active adults

★ Recreation center with indoor pool, billiards, woodworking shop, dance hall, library & more

★ Display homes on site - a variety of energy efficient floor plans to choose from - some homes ready for immediate occupancy.

★ Come and meet our residents and you'll see why Summergate Village is the place to live.

Turn West Off Pat Bay at McTavish Road, (Airport turn off), then Right on Canora to the Entry Gates.

DEALER 6155 PHONE 656-1414

258 CONDOMINIUMS

Fairfield Realty Ltd.

ASCOT HOUSE

Spacious, 1-bedroom and dining room with westerly exposure. Pool, sauna, tennis court, lounge, laundry and games room are some of the amenities. Well maintained and managed, $44,900. Tony Brogan 383-2244. Fairfield Realty Ltd.

PRIME OAK BAY

Beautiful, one-bedroom condominium with water views, taking advantage of the very best Oak Bay has to offer. Decorated in quiet elegance, and located in a modern, concrete structure. Controlled underground parking. $65,000. View this exclusive listing with Peter Knowlton, 383-2244 or 384-4080 (home).

GROUND FLOOR LOCATION

One-bedroom condominium at this prestigious address is perfect for someone who enjoys all the amenities and a very convenient location, controlled underground parking, swimming pool, sauna and more. Listed at $79,500.
JACK GRANT 477-8172
SIMON FLETT 592-7451
THE PERMANENT 382-9191

DINGLEY DELL

Hampstead House — 955 Dingley Dell. Priced for quick sale. Neat 2-BR suite, facing East, quiet location, 3rd floor. Appliance, drapes, included. Just $36,000. MLS. Compare to market. For further information and viewing call:
HERB McDANNOLD 384-6768
THE PERMANENT 382-9191

STADACONA CENTRE 1 BEDROOM APT.

Just Listed! Very impressive suite enjoying quiet views of the inner courtyard. This popular complex enjoys all the "extras", including pool, sauna, swirlpool, shops and restaurants, plus super convenient location and new low monthly assessment. Offered at $62,900.
386-7521 J. Peter Dueck 479-9909
595-1535 Gail Weinberg 598-0267
BOORMAN INVESTMENT CO. LTD. 612 Fort St./2045 Cadboro Bay Rd.

OPEN HOUSE 113-1490 Garnet SUN. 1:30-3:30

Spacious, 1 bedrm., ground-floor level condominium in immaculate condition. Sunny southern exposure. This is an ideal starter or retirement home within walking distance to University Heights Shopping Centre, library next door, transportation, and university. Ample parking. This is a great buy at $40,300. MLS.
SANDRA KAMPER
477-7291 (Bus.) 598-5890 (Res.)
or 384-8075 (Pgr. 1126)
D.F.H. REAL ESTATE LTD.

LAUREL POINT LUXURY MUST BE SOLD

Try your offer on the full price of $99,500. (MLS) for this lovely 2-bdrm., 2 bathrm. suite which overlooks the swimming pool and inner Harbour. All appliances are included, these are fridge, stove, dishwasher, washer and dryer. This suite has never been occupied by the owner. Call now to view.
KEN HIGHTON
477-7291 (Bus.) 385-9235 (Res.)
D.F.H. REAL ESTATE LTD.

12.5%

Yes if you can qualify, you can finance one of our remaining deluxe WATERFRONT CONDOMINIUMS (2 bdrms, 2 full bathrooms, 3 first line appliances, plush W to W carpets, drapes, 5 rms & 2 patios, central H. water heat, extra parking all within Victoria city limits) and only 15' or 20' from the water's edge. Cash to handle $25,000, and the balance at 12.5% (while they last). Open 2 days 1 to 4 every Monday & Tuesday. Phone 382-4312 or 382-8239, eves. call 477-4662.
Dickie Agencies Ltd.
630 Seaforth Ave.

GORGE CONDOMINIUM

Lovely, 1-bedrom unit in a very attractive building. Nicely maintained. Close to town and all conveniences. Immaculate condition. Spacious living-dining room area. Galley kitchen complete with automatic dishwasher, stove and fridge. Facility of sauna, swirl pool and billiard room all at your disposal. Buy now as investment or for your own enjoyable living experience. Only $35,000. GEORGE PARSONS, 386-2955 or 598-3847. CENTURY 21 Mayfair Realty Ltd.

$44,900

Located in a well-maintained, attractive bldg. this 2 bed — 1½ bath suite has almost 1,100 sq. ft. of living area with loads of storage space. Walk out on your large patio and do a bit of gardening (or none at all if you wish) or across the hall to the workshop for your pet project. Just steps from the Gorge waterway. (MLS)
381-3131 Brenda Ellis 479-0335
REALTY WORLD MacLeod & Associates

BEACON HILL PARK JUST LISTED $74,900

This 2 bdrm. suite is on the quiet side of 906 Southgate. It has many luxury features; fireplace, Double glazed windows, skylights and a super kitchen with genuine butcher block counters. Professionally decorated, available for immediate occupancy. For appointment to view. Charronne L. Douglas 388-6568/Shane Yada 658-8762. VIDCO.

Beat the Gas Shortage

and walk to University Heights, UVic or the Racquet Club. This great location is in the centre of everything and convenient to Cadboro Bay Beach. In addition, there is a bus that pulls up right in front of this condominium. All this for $32,500. MLS.
SCOTT USBORNE
477-7291 384-8075 (Pgr. 1534)
D.F.H. REAL ESTATE LTD.

ONE BEDROOM LUXURY BUILDING

Located off Oak Bay Avenue, close to all ammenities, a well-appointed, one-bedroom condominium. Four appliances, drapes. A good buy at $39,900.
CORRINE TAYLOR
477-3703 477-1841
BLOCK BROS. REALTY LTD.

LAUREL POINT
2 BEDROOMS
1½ BATHS

IMMACULATE, laundry room in suite, 6 top-grade appliances. Walk out to the SWIMMING POOL. Many other amenities in this concrete and steel building. Asking $89,900.
EXCLUSIVE
384-8124 BILL BATES 592-4077
Pemberton, Holmes Ltd.
1000 Government St.

258 CONDOMINIUMS

BEACON HILL PARK 906 SOUTHGATE

2 bedroom suites with fireplaces washer and dryer, stove, fridge and dishwasher. Small 14 unit building in such an excellent location. Prices range from $69,000. to $89,500. To view — Call anytime.
477-0191 BENO TAYLOR 382-9485
SHIRLEY MOLBERG
384-8001 478-5327
Royal Trust

BELOW $30,000
CONDOMINIUM

Wonderful opportunity to become a home owner. Three bedrooms, large balcony, convenient Esquimalt location. Kids and Pets welcome. Price $29,900. MLS. For details call Ken Porter 656-5235 or 388-7868.

DUNSMUIR PROPERTIES LTD.

LARGE, ONE-BEDROOM CONDO

Only $28,500. includes frost-free fridge, full-size stove, wall to wall, sauna, workroom and swirl pool. Drapes on location. Heat and hot water, low investment required. JIM LOISELLE at 388-6262.

JACK MEARS OAK BAY REALTY LTD.

ADULT ORIENTED

★ Corner Suite
★ Third Floor
★ Immaculate
★ Quick Possession
★ $41,900
★ MLS 44091

GARY RESTELL 478-6987
MONTREAL TRUST 386-2111

THIS LOVELY, 2-BEDROOM apartment is a real bargain at $27,900.00. Nearly 1,000 square feet with large living room, large kitchen. This apartment is situated close to shopping — recreation centre and schools. Excellent to live in or to rent. M.L.S.

Blake Crothers (385-9597)
Realspan Properties Ltd.
388-6454

ROYAL WOODS CONDO.

1 Bedroom as New! Excellent complex with all amenities including swimming pool, and tennis courts. Listed at $42,500. — including appliances, or may be purchased furnished.
JEANNIE DEWHURST 658-8980
Royal Trust 384-8001

OAK BAY

Quality 1440 sq. ft. with Park view, 2 bedrooms, 1½ bath unit, large Living Room with partial Sea View. Complete with Washer and Dryer and top-of-the-line GE Appliances. One of Oak Bay's most luxurious buildings with full amenities, to name a few, Pool, Sauna, Roof Garden. Full price $139,500. Call 385-0991.

$26,900?
CONDOMINIUMS

If you want your own home but can't afford high monthly payments — this is the answer. Rentals are becoming scarce — build an equity and be your own landlord. 1-2 or 3-bedrm condo's or townhouses. To view call MARGUERITE GIST, 721-5220 or 386-6164 office.

GORDON HEAD

1 Bedrm, southern exposure, ground level condo convenient to buses, shopping, and education. Vacant. $32,500. MLS. Call
ALAN PETERSEN
477-7291 384-8075 (Pgr. 750)
D.F.H. REAL ESTATE LTD.

3 BDRMS. $41,500

Children are welcome in this ground suite in Esquimalt. Close to shopping and rec. centre. Easy access to everything. PAUL PETERSON 384-2835 or 386-6164. CASTLE PROPERTIES LTD.

2 GOOD-SIZED BEDROOMS. In-line living and dining room. Your own storage room plus a utility room for W/D etc. Needs decorating but asking only $30,000. Convenient to bus and shops.
479-1667 Mary McGuire 479-7668
388-4271 Donna Valikoski 384-2057
J. H. Whittome & Co. Ltd.

FAIRFIELD

2 bedroom condo. featuring 1½ baths, fireplace, step saving kitchen with 4 appliances. Underground parking. For appointment to view please call Frank Lindholm 385-4211, eves. 477-7630.

LAUREL POINT

Spacious, 2 bedrooms. 2 4-pce. bathrooms, separate LR and DR, family kitchen, own laundry room. Quick possession. Call
ROMA MOLYARD 384-4827
Royal Trust 384-8001

BY OWNER — VICTORIA — 1 Bdrm. Condo $35,000 1680 Poplar Street. Close to shopping, University and Downtown bus — Assumable low rate Mort. Pool, swirl, sauna, games rm., etc. Call WALLY PETERSON 477-7766 or 477-8562.

NO MONEY ON

Your chance to own a 3-bedroom townhouse — with payments under $350 per month, R. W. RHODES, 381-2233. OCEAN CITY REALTY LTD.

LAUREL POINT, BY OWNER. Deluxe suite, like new. Two bedrooms, harbour view, 5 qulaity appliances. No Agents please. 386-1095.

ROYAL WOODS $45,000
2 bedrooms, 1½ bathrooms. Corner suite. Quick occupancy or rent

271 LOTS FOR SALE

Glengarry Realty & Investment Corporation

HOME or MOBILE
Excellent lot in central Langford. Level, trees and southern exposure. Priced at only $34,000. Please phone
Bruce Davenport 592-0995
GLENGARRY REALTY
479-7138

NORTH SAANICH
TREED 1 ACRE LOTS
FEATURING:
MUNICIPAL WATER
PAVED ROADS
SIXTY ACRE WILDERNESS PARK AND
12% FINANCING
$34,500 $36,500
For details please call
Rick at Douglas Hawkes Ltd.
721-5161 384-7128

MAGNIFICENT
Ocean Views
MALAHAT
(only 30 min. from Victoria)
10 Acres of Beauty $59,000
20 Acres — Treed $75,000
RURAL ZONING — for details call MILDRED STAPELLS, 384-8075 Pager 506, or JAMES PARK, 384-8075 Pager 493.

VIEW LOT
2.2 ACRES
METCHOSIN
Fantastic views of Juan de Fuca St. and Olymic Mtns. $54,500. Exclusive.
JERRY ESKES
478-5667
PEMBERTON, HOLMES LTD.
384-8124 1000 Government St.

Park Pacific
Dean Park Estates
Beautiful treed and ocean view lots. One-third acre and fully serviced. Located in North Saanich near Panorama Leisure Centre. Site office open daily from 10:30 to 4:30. Phone 656-7041 or
Murray Lawson 592-2912
388-6275, Pager 2478
383-4124 anytime
Park Pacific Investments Ltd.

NEAR SOOKE
GOLF COURSE
Only One Left
PRICE $18,250
Situated at end of quiet cul-de-sac, this 8,000 + sq. ft. lot is within walking distance of schools and shopping. Call:
STAN EAKIN
477-7284 (Bus.) 479-5818 (Res.)
D.F. Hanley & Associates Ltd.

MILL BAY
SCENIC LOT
WITH STREAM
Lovely wooded lot on cul-de-sac on contemporary homes offering privacy and approx. 400 ft. of year-round streamfront. Hydro and water available at front lot line. Paved road. A truly idyllic setting with good building sites on 1.21 acres. MLS. 44757. Offers invited on $34,900. For more information, please call:
GARY RESTELL 478-6987
MONTREAL TRUST 386-2111

NORTH SAANICH
1 ACRE PLUS
Municipal water, hydro, hard-surface roads service these 5 beautiful, treed lots which are ready to build on. Zoned Rural 3 which permits you to keep a horse. $37,500 for each of the four, one-acre lots. $39,500 for the 1.64-acre lot. For further information please call either:
Bill Remple Ted Walford
658-5794 598-1420
Block Bros. Realty Ltd.
477-1841

Park Pacific
QUICK SALE
$65,000
Magnificent view lot in Dean Park, ½ acre fully serviced, ideal for rancher.
Mike Ruddy 656-4089
Pager 792 388-6275
Park Pacific Investments
383-4124

Park Pacific
DEAN PARK ESTATES
Three exceptional lots. Fully serviced, in excess of 15,000 sq. ft. And all with spectacular views of Mount Baker and the Gulf Islands.
George Black 382-2426
Park Pacific Inv. 383-4124

DEVELOPERS
INVESTORS
6.8 Acres that has been proposed for rezoning to residential under the Western Community settlement plan, some views. Large family home on property. Asking $200,000. Give me a call for details.
MARILYN MOORE
OCEAN CITY REALTY LTD.
381-2233 382-8015

VIEW 1.3 AC
Lovely, treed, view lot at Willis Point. $39,900. One of the best lots in this much desired area, very Parklike and wide enough to give complete privacy.
Call A. Klenman for sketch. 388-7868, 656-4242.
DUNSMUIR PROPERTIES

VIEW—SEA & ISLANDS
.35 Acre, all services, area of fine homes Dean Park. Gorgeous view, only $46,300. Call Ted Dale 382-8101.
NATIONAL TRUST CO.
(Douglas)

BROADMEAD FARMS
Visit us at our office-display home, 950 Royal Oak Drive
8:30 A.M.-5:00 P.M. 658-5291

WILD & WOOLY
Two side by side lots ¾ and 1 acre on a treed, south slope, with double frontage on Tatlow and Laurel Roads in Deep Cove. MLS. Asking $26,500 and $27,750.
656-4000 K. DROST 656-2427
SAANICH PENINSULA PROPERTIES LTD.

LOTS FOR SALE
Contractors — Separate large 94x106 Beautiful to view lot, plus immaculate smart house. (Most be sold together) Asking $100,000 — Act immediately — Deluxe townhouse plans, ⅓ Price.
H. BITTERMAN 381-2233
OCEAN CITY REALTY LTD.

271 LOTS FOR SALE

½ ACRE BUILDING LOT IN exclusive Ardmore. Only $32,500 with well already in. MLS 44472. HURRY! CALL BILL PETTINGER 386-3494 (24 hrs.)
CENTURY 21 Western Homes Ltd.
1037 Cloverdale Avenue
386-3494 (24 hrs.)

VIEW LOTS
Fantastic views of Mt. Baker, the Olympics, Esq. Harbour, Juan de Fuca Sts. and the mainland. Will build to suit, our plans or your plans. Let's get together.
WALLY MICHAELS 477-4884
JACK HOWES 721-5100
THE PERMANENT 477-0141

LITTLE FOR A LOT
½ mile past 17 Mile House (Polymede Place). .6 acre residential lot, treed, OK for mobile home. Priced below assessment at $15,500. Call:
HERB McDANNOLD 384-6768
THE PERMANENT 382-9191

ROCKLAND
Small, unique, irregular shaped lot, 1 block from Government House, reasonable S.W. sea and mountain views, on a one of a kind private sequestered lane. Proposed plans included. Pontex Properties Ltd, 595-2059 anytime.

ATTRACTIVE LOCATION FOR a superior semi detached town house on Josette Place. Participate in design and construction of your new home with quality conscience builder or purchase this excellent fully serviced site now at $58,500. 385-5461

BUILDERS
2 lots plus home and lot, plan approved and surveyed.
Ken Wright Tom McCluskey
598-2183 595-5661
CITY BROKERAGE LTD.
386-3547

WOODHALL DRIVE
Have lot and plans for this very desirable area. Will build from custom designed plans or build to suit. More details at 386-5067 after 5.

PRIME ARDMORE ½ ACRE treed, gentle slope, good well, possible sea views. $32,500 Phone Mr. Mills 656-4365 or 384-6434.

10 SCENIC ACRES ONLY minutes from Mill Bay. Good soil: $42,900. For brochure and map, 388-6876.

DEAN PARK ESTATES
Easy to build, partial view, complete underground service, $50,000. 656-3206.

3 ACRE BUILDING LOT IN North Saanich. Asking $59,000. 383-9920.

SPECTACULAR VIEW LOT IN Dean Park. 477-6263

273 PROPERTY FOR SALE

WHITTOME'S
MILL BAY OFFICE
SHAWNIGAN OFFICE

LAND IN THE SHAWNIGAN DISTRICT
Treed 1 acre building lot near lake access with drilled well. Across the road from the Jagerhaus in Shawnigan Lake. Only $20,900.
On the Silvermine Rd. in Shawnigan. A quiet Rd. away from it all. ¾ acre lot level and treed, only $14,900. M173.
Beautiful lot in the Shawnigan Beach Estates for $15,900.
743-5311 JOHN ETTEMA 743-2607

WANTED: CLEAR OR PARTially-cleared lot, ¾ to approx. 1½-2 acres. Courtenay/Comox, or preferably vicinity Willow Point. Fairly near to Island Highway. Consider small older house or ? Box 62, Holberg, B.C., W. Bos., 288-3498, after 5 p.m. or weekends.

VIEWS! VIEWS!
High sunny 14 acres on Malahat with fantastic views of Brentwood Bay, Peninsula and Olympics. $50,000. Ex.
B. BROWN 479-1667 C. ATKINS
J. H. Whittome & Co. Ltd.

HOLDING PROPERTY WITH old house ideal for rental purposes. 52'x120' lot. City centre — $69,500. Phone Victor Wong 592-5454. Byron Price & Assoc. Ltd.

TIME SHARE PROPERTY, 2 weeks, Shuswap Lake, B.C. St. Yves and travel the world, attractive price, selling for health reasons. 595-5140 evenings.

274 PROPERTY WANTED

I HAVE PURCHASERS FOR the properties listed below. If you would like a free estimate of market value, with absolutely no charge or obligation, please call me:-
1. Oak Bay condo. — 1 bedroom, concrete building; to $80,000.
2. Oak Bay condo. — 2 bedrooms, 2 bath. Seaview near Beach Drive; to $90,000.
3. Oak Bay duplex. No step, side-by-side; to $120,000.
4. Oak bay, Rockland, Gordon Head. 3 bedrooms. Full basement, workshop; to $130,000.
5. Saanich. 3 bedrooms, rancher on secluded 1 acre, southern exposure.
DAVID SCOTT
P.R. BROWN & SONS LTD.
385-3435

WANTED
CORDOVA BAY
Up to 5 acres with mature trees. Seaview if possible. Must have house on property. Condition not too important if it is repairable. Must have easy access. I have a serious buyer in town now. Agents welcome.
JIM GILL 478-0008 381-2233
OCEAN CITY REALTY LTD.

DEVELOPMENT
PROPERTY
REQUIRED
DOUG POSKITT 477-7131
Seaspray Properties Ltd.

WANTED SMALL ACREAGE or suburban home within 30 min of Victoria, if you want to sell now and move later we can deal. Retiring in two years. Write address, price, type of property etc. to Box 235,, St. Adolphe, Man. Sell now before high interest kills real estate market.

CASH
Bonified builder developer wants lots and land for subdivision. Quick decision. Phone Kasapi Construction 386-6191 anytime or 592-6081 res.

ALBERTA PURCHASER
Arriving soon, wants home in the $60,000 to $70,000 range — call now
DON MACGILLIVRAY 658-5135
GLENGARRY REALTY
479-7138

PLEASE HELP. IF YOU HAVE lot or subdividable property in Saanich, preferably Gordon Head, cash or trade for new houses. Call N & B Manic Construction 477-4736.

CASH
FOR SUBDIVIDABLE LAND
721—5161 AFTER 5PM

280 ACREAGE FOR SALE AND WANTED

GARDENER'S
PARADISE
2.5 acres of level black soil, small pond for ducks, lovely cedar trees for shade plus an immaculate 2 bedroom "sunshine" home surrounded by shrubs and flowers. Only 3 miles from Sooke Village. Priced to sell at $67,500 with a large 10¼% mortgage.
MONNA SNOPEK
478-5561 478-0915
BLOCK BROS. REALTY LTD.

280 ACREAGE FOR SALE AND WANTED

MALAHAT
LOOKOUT
CHOICE 12 ACRES — TREED — CREEK RUNNING THROUGH PROPERTY SOUTH OF SPECTACLE LAKE. NEW MLS. $59,500.
For complete details on "THIS RARE LAND" call MILDRED STAPELLS or JAMES PARK at 384-8075 Pager 506 or 493.
1000 Government St. 384-8124
Pemberton, Holmes Ltd.

WEST SAANICH
5 BEAUTIFUL ACRES on a gentle slope priced at $80,000. For details call JAMES PARK at 384-8075 Pager 493 or MILDRED STAPELLS at 384-8075 Pager 506

110 ACRES
Majestic Malahat
(Rugged Water front)
Only 30 MINUTES from VICTORIA overlooking SAANICH INLET. Possible 10 ACRE SUBDIVISION. Treed RURAL PROPERTY. Offered at $220,000. For details please call JAMES PARK or MILDRED STAPELLS at 384-8075 Pager 493 or 506.
PEMBERTON, HOLMES LTD.
384-8124
1000 Government St.

10 ACRES
$69,900
TREMENDOUS
BUY
Located close to Observatory and Prospect Lake. Heavily treed with arbutus and evergreens. Seasonal pond. Exceptional value.
386-3231 RAY MILAN 388-5464
Pgr. 699
Block Bros. Realty Ltd.

5 ACRES
WITH VIEW
Located on Kiowa Rd. (off Hartland). Drive by and picture how your dream house will look. Secluded and sunny with approx. 1½ acres of meadow. $58,500. MLS.
Linda Schaumleffel
381-3131 386-0403
REALTY WORLD
MacLeod & Associates

24 ROLLING ACRES
Half an hour from town. Nicely treed, idea for weekend retreat or holding property. Note carefully the price this just $79,900. Exclusive.
598-3105 BEN GREIG 381-2233
OCEAN CITY REALTY LTD.

DESPERATE MUST SELL. 2 acres Shawnigan-Mill Bay area. Corner lot with lots of road frontage, partially cleared. Excellent possibility of subdivision into 2 lots. May take boat or truck in trade. Offers on $29,500. 112-743-5419 or 743-5265.

2.28 ACRES
Highlands, nicely treed, bulldozed building site and driveway, perc tested, $43,000. 478-2783.

10 SCENIC ACRES ONLY minutes from Mill Bay. Good soil. $42,900. For brochure and map, 388-6876.

HIGHLANDS, 47 ACRES
$98,000. 478-2687

285 UP ISLAND PROPERTIES

SHAWNIGAN LAKE
We have several serviced building lots listed for sale at Shawnigan Beach Estates, located at North Shawnigan Lake. (Mill Bay turnoff from Island Highway). This attractive subdivision offers a beautiful lifestyle for its residents — Shawnigan Lake Inn membership — beach access — salmon fishing, golf, hockey, curling nearby — and all within easy commuting distance from Victoria.
Prices range from $13,900-$16,900.
Contact Bob Morningstar
GULF PACIFIC REALTY
402-475 Howe Street
Vancouver 669-4401

NOW $180,000
Situated in the Cobble Hill area, this 52-acre parcel has about 13 acres cleared. Some marketable timber and plenty of water. The super deluxe double-wide built to Arctic specifications, takes advantage of the beautiful valley views and offers two bathrooms, three bedrooms, fireplace and most of the furniture, is included. More information from BARBARA BOLLI at 598-3321 or 743-3042.
JACK MEARS OAK BAY REALTY LTD.

VANCOUVER ISLAND — EXECUTIVE ACREAGE. Situated close to Courtenay, B.C. Waterfront and excellent fishing nearby.
6.38 acres. Land is partially cleared and well landscaped. Large, beautifully planned, ranch-style home with many special features. Extensive outbuildings.
One of the finest properties of this type available on the upper island.
ELIZABETH JOHNSTON RES: 334-2785. OFFICE: 334-3124. NANAIMO REALTY (NORTH) LTD., 576 ENGLAND AVE., COURTENAY, B.C. V9N 5M7.

Qualicum Beach
Only 12 Lots Left!
FANTASTIC TERMS!
As low as $145 down plus $145 per mo. at 12% interest 3 yr. term. Residential — full serviced lots, walking distance to famous Qualicum Beach. Nicely treed. For full financing details please call Marianne Kelly 752-3102 or Carolyn Weldon 248-5446, Nanaimo Realty Co. Ltd., Parksville 248-6167.

HOBBY FARM
SHAWNIGAN LAKE
3-bedroom PLUS home of over 4,000 sq. ft. includes formal dining room, library, studio, workshop, 3-car garage and self-contained apartment. Located on 3 acres of rolling meadows and trees, fenced. Lakeview. $169,000. MLS.
Linda Schaumleffel
381-3131 386-0403
REALTY WORLD
MacLeod & Associates

UNUSUAL
RETREAT
Six parcels, approximately 5 acres each, of parklike land. Each with approximately 300 feet frontage on famous Cowichan (Steelhead) River. Build your own hideaway among heavily wooded (cottonwood, maple, alder) trees. Invest now for your summer pleasure. $35,000 each. Please call Don Podritske at 758-7921 or 754-2311 at Nanaimo Realty Co. Ltd., Box 518, Nanaimo, B.C.

OPEN HOUSE
COBBLE HILL
Spacious Modular Home located on 8/10 acre in a quiet country setting. An excellent home from children with lots of room to romp around. OPEN HOUSE on Sunday, March 16th 12 NOON to 3:00 P.M. Turn East on Hutchinson Rd. for 1 Mile then ¼ mi. south to 860 Chapman Rd. Call Gerry Howse 381-2233
Ocean City Realty Ltd.

Duncan Realty Ltd.
#1-300 Brae Rd. Duncan B.C.
COWICHAN BAY
Two 5 acre lots, one with well, subdividable. $65,000 each firm. Call Frank Whittaker 112-748-3156 or 112-748-1169.

285 UP ISLAND PROPERTIES

WHITTOME'S
MILL BAY OFFICE
SHAWNIGAN OFFICE

ATTRACTIVE HOME IN THE SHAWNIGAN VILLAGE
Within walking distance from all conveniences. Well built by experienced homebuilder. 2 bedrooms plus space for 2 more in the basement. Bay window. Electric hot air furnace. Listed at $57,000. Contact Mr. JOHN ETTEMA for an appointment. House is rented at the moment. 743-2607.

FOR $44,500
This modern home is a good buy. Perfect as starter or for retirement. Large living room, kitchen with built-in stove and double sink. Lots of cupboards. 2 bathrooms, 2 fireplaces, laundry room. 1 bedroom and rumpus room or 2 bedrooms. Now rented.
743-5311 JOHN ETTEMA 743-2607

COBBLE HILL
1.66 Acres of level, treed land surrounded by other small high class residential acreages. In quiet country location. Near the Villages of Shawnigan, Mill Bay and Cobble Hill. Impressive 4-bdrm home with living room, dining room, study, family room and bathroom on the main floor. All bedrooms and 2 more bathrooms upstairs. Full basement. Large 2 car garage. No traffic by your door. A very desirable property, listed at $95,000. Contact Mr. JOHN ETTEMA for an inspection, 743-2607.

BEAUTIFUL
CEDAR HOME
Near the Shawnigan Beach Hotel. 3 bdrms, 2 bathrms, fireplace. Not just a good house, but a very cozy home able to satisfy the discriminating retired purchaser. All double windows. Workshop and/or garage. Listed at $58,900. Phone Mr. JOHN ETTEMA for appointment, 743-2607.

SHAWNIGAN
BEACH ESTATES
One of the larger homes in the Estates. Beautiful cedar home. Could be used as an in-law duplex. 3 bedrooms on the main. Downstairs, at ground level, a large family room, a bedroom (office or study), kitchen and bathroom. Nice lot at the end of a quiet cul-de-sac, with greenbelt at the rear. Listed for $79,000. Phone Mr. JOHN ETTEMA for inspection, 743-2607.

$36,500
Home on ½-acre of trees. Immaculate 2 (or 3) bedroom mobile home in very desirable rural setting near the new Shawnigan Lake Elem. School. Superior set up. Phone me now for inspection. M211.
743-5311 JOHN ETTEMA 743-2607

$56,000
Very cute cedar home with 2 bedrooms. A new home with old, old atmosphere. Also double garage with workshop. ½-acre with high cedar fenced garden. A must see! Phone me now. M213.
743-5311 JOHN ETTEMA 743-2607

CHURCH FOR SALE
Shawnigan Lake, can be used for Church, residence or other approved purpose. $22,900. M189.
743-5311 JOHN ETTEMA 743-2607

DELUXE
DOUBLEWIDE
$26,000
IN MINT CONDITION!
Live in this delightful adult-oriented park or move this cozy Calgary built Bendix home to your property. Fabulous kitchen and dining area feature abundance of beautiful cabinets. Separate dining room could be den or third bdrm. Ensuite in Master Bdrm. Enjoy your own private backyard this summer. See this one soon!
743-4105 VAL STRETCH 743-5573

HOME FOR
LARGE FAMILY
Set well back from the road for privacy, this spacious 10-year-old home has 3-bdrms. plus den and family room and has 3 bathrooms. Barn and neatly fenced pasture pasture for your horse. Creek rises through corner of property, good garden area. Very desirable area close to Mill Bay, offered at $89,000.
743-5573 VAL STRETCH 743-4105

DUNCAN
NEW HOME
Auburn Cresc.
—1440 sq ft. on main floor
—Double carport
—2 F.P. — 3 baths
—Wrap-around sundeck
—Shake roof
You pick colours and carpets. $79,900.
Call SANDY BANNER 479-0430

4 LOTS
All over 8,000 sq. ft. fully serviced. $25,900. Some builders terms. Call — SANDY BANNER 479-0430.

DUPLEX
3 BR ea. side. Elc. heat, plus wood stove ea. side. C.P. ea. side. Highland Rd. $85,000. Call SANDY BANNER, 479-0430.

SxS DUPLEX
$75,000
LANE RD.
Carport ea. side. Large lot. Fully tenated. $700 P.M. income. SANDY BANNER, 479-0430.

OLD SxS DUPELX
$45,000
CAMPBELL AVE.
F.P. on 1 side. Good fixer upper. $500 income. SANDY BANNER, 479-0430.
CENTURY 21 Mayfair Realty Ltd.

HIKE-SKI-FISH
PARKSVILLE-RETREAT
13 level acres with trees very near the Englishman River Park. 400 feet of road frontage - Only steps to the Falls. $49,900. Exclusive new listing — details only from SUSAN or JACK BETTS - 477-4042, 385-2481, Swinerton, Stewart Clark, Ltd. Realty World.

MILL BAY
2 ACRES — SEAVIEW
$35,500
5 ACRES — CLEARED
$31,500
Piped water — Paved roads
11¾% FINANCING
Rick at Douglas Hawkes Ltd.
721-5161 384-7128

DUNCAN
Spacious Townhouse just off Gibbins Rd. near the hospital, three Bdr., 1½ bath reduced to $32,500 for quick sale. 11¼% assumable mortgage. Gerry Howse OCEAN CITY REALTY LTD. 381-2233.

NEWCASTLE DISTRICT
.459 acre building lot for sale. Water and hydro to property line, paved road. Must be sold. Asking $12,500. Call ERIC FRAZER 477-7121 or 743-9155. A. E. LEPAGE WESTERN LTD.

SHAWNIGAN LAKE
WATERFRONT
I have a client with cash for waterfront property only (with or without cabin or house.) This is NO HOAX! Phone me today Don Shaw 112-743-5591 or 112-478-3813. H W Dickie Ltd., Mill Bay Office 743-5591.

285 UP ISLAND PROPERTIES

AN INVITATION
Sheila J. requests the honour of your presence at the Open House of two fine homes on Saturday, March 15, and Sunday, March 16, from 1:00-4:00 in the afternoon. 177 East Sunningdale and on the corner of Sunningdale and Memorial. Both homes offer many quality and unusual features. Come to Qualicum Beach and follow our Open House signs.
CLIFF NEYEDLI ENTERPRISES LTD.
752-9193 or 248-6713

4 Ac. Lot—Moss Rd.
Cowichan Station
Beautiful secluded treed acreage, perc tested, with its own babbling brook. Choice of home sites. Only 7 minutes drive to Duncan. MLS.
SANDRA KAMPER
477-7291 (Bus.) 598-5890 (Res.)
or 384-8075 (Pgr. 1126)
D.F.H. REAL ESTATE LTD.

CROFTON—SEA VIEW
LOTS
2 (50x106') lots in a great location. Zoned commercial general. Near ferry in Crofton. Use as either commercial or residential. Vendor will finance. Realistically priced $24,500.
ERNA ELLSAY
388-6275 477-1841
Pager 345 24 hrs.
BLOCK BROS. REALTY LTD.

MILL BAY AREA
CARLTON ROAD
New 1500 sq. ft. rancher 3 bedrooms — sundecks off master and living room. Home is in the finishing stages. 1 acre lot. New MLS. Asking $59,500. For more information please call ART EVANS 386-0276. National Trust 382-8101

HOBBY FARM
3 acres with year around creek, 5 miles south of Duncan. 3 bedroom home with full basement, double carport. Small barn, chicken house. $97,500. 112-748-9513

NANAIMO
18.5 acres ripe for subdivision, services available. Close to Hudson's Bay new centre. $14,500 per acre. 112-758-9204.

ENGLISHMAN RIVER
5 acre parcels on this famous river near Parksville from $24,900. Terms available.
Brynelson Benzon Realty
689-7556

QUALICUM BEACH — TREED 5 Acre lot close to village centre. $69,500. Exclusive with Douglas Hawkes Ltd. 384-7128. Herb Hodgson 382-3835, Len Thomas 384-9176.

LADYSMITH AREA, NEW 3 bedroom home. Full basement, carport, full city services. Seaview, 2 blocks from shopping centre. 112-245-3095 or 112-245-3529.

BY OWNER. CHOICE PROPerty Oyster River District. 1.66 acre, beautifully treed, perc tested. $24,000. 479-3743 or 479-4387.

PRIVATE SALE OR LEASE
8.6 acres C-3, busy highway frontage, on Ryan Rd. near Comox Air Base, $30 million per year payroll. 112-339-4803.

6 ACRE HOBBY FARM. MODern home with 4 bedrooms, 3 bathrooms. Land half cleared, the rest nicely treed. Full price $130,000. 112-743-2797.

BUILDING LOT, BY OWNER. Level, trees, shrubs. All services. Near boat ramp, good fishing. Quiet community. $15,000. 112-246-4061.

10 SCENIC ACRES ONLY minutes from Mill Bay. Good soil, $42,900. For brochure and map, 388-6876.

½ ACRE FULLY TREED AND serviced lot, Lighthouse estates, Bowser, 200 feet from ocean. 292-8313 days, 292-8513 evenings.

FOR SALE BY OWNER IN Chemainus, fully serviced sea view lot in 2 yr. old subdivision, $19,200. 595-6374.

COWICHAN LAKE
Improved 2 acres, 2 small buildings and well. 478-6867.

290 FARMS FOR SALE AND WANTED

EXCELLENT
FARM LAND
37.4 Ac. farm situated in Sooke, ⅓ mile to schools and shopping. 4 bedrm. full bsmt. home. Double carport with large sundeck. Ample water supply, city & water rights to two creeks. Fenced and cross fenced. Above ground swimming pool is negotiable. For quick sale at only $185,000.00. Hurry and call me to view. Bill Lewis 478-5818. National Trust 382-8101.

293 GULF ISLAND PROPERTIES

GOOD BUYS
Located on Cranberry Rd., a short diatance from Ganges. Bldg. site cleared. On water. 3.01 ha (7.43 acres). $44,500.
Located Broadwell and Vesuvius Bay Rd. .75 ha (1.85 acres) on water. $29,500.
Owner interested in Shuswap Lake property.
RUSS McDOWELL 382-7930
JEAN McMICHAEL 477-9113
THE PERMANENT 382-9191

PENDER ISLAND
Lot 78, Schooner Way. Hi lot, .35 acre, treed, piped water, close to marina and park. Ideal recreational or refirement. Offers to $18,000. MLS. Details available.
HERB McDANNOLD 384-6768
THE PERMANENT 382-9191

MAJIC LAKE ON
PENDER ISLAND
Carefully constructed by a craftsman, this two-bedroom basement home is loaded with features. Large living room with floor to ceiling stone heatilator fireplace. Attractive kitchen and nook with ocean view; attic with bedroom, ensuite and mezzanine balcony; electric interthermzone heating system, auxiliary wood burning heater and cookstove and so much more. For appointment to view please call Dick Sparkes, R.I.(B.C.)
656-5584 652-4661
Office Res.
BLOCK BROS. REALTY LTD.

GOOD AS GOLD
AND
MUCH MORE FUN
Enjoy your hedge against inflation. Build a weekend hideaway or summer home on lovely Gabriola Island just 20 mins. by ferry from beautiful busy downtown Nanaimo. Well wooded and very attractive ½-acre view lot now available on Clamshell Drive at $12,000. Hydro at Property line. Signed and easy to find.
JOHN PLATT
383-2700 or 386-7521
BOORMAN INVESTMENT CO. LTD.

Salt Spring Island
163 Acres
1400 Ft. of waterfront facing west on Sansum Narrows. Great location for fishing and for those who prefer complete privacy and seclusion. Priced at only $95,000 and open to offers. For further details, please call:
ALAN WESTGATE 656-3423
WELLS HOOKER 652-3634
MONTREAL TRUST 386-2111

5 ACRE LOTS ON GABRIOLA. Some view property, prices ranging from $19,900. Call for more details with BILL PETTINGER 386-3494 (24 hrs.)
CENTURY 21 Western Homes Ltd.
1037 Cloverdale Ave.
386-3494 (24 hrs.)

Deaths and funerals

305 DEATHS and FUNERALS

GODDARD — F. Laurie of Victoria, formerly of Edmonton, Alberta peacefully on March 14, 1980. Survived by two sons, Bruce Goddard (Grimshaw, Alberta) and Dennis Howard (Victoria); one daughter, Gail Swenson; four grandchildren. Her parents Mr. and Mrs. George Gordon (Duncan, B.C.)
Memorial service will be held Sunday, March 16 at 2:00 P.M. in the Chapel of First Memorial, 4725 Falaise Drive. Cremation. Flowers gratefully declined, donations may be made to the Canadian Cancer Society, 857 Caledonia Avenue, Victoria, V8T 1E5. Arrangements through the Memorial Society of B.C. and First Memorial Services.

GRIFFITHS — Dorothea Mary nee Brinkman of Victoria, B.C. peacefully at Royal Jubilee Hospital on March 14, 1980 in her 85th year. Survived by one son, David (Victoria); one grandson, David Jr. (Central Saanich); also two brothers, Bill (Victoria) and Joe (Vancouver); two sisters, Edna (Port Angeles) and Nita (Seattle); nephews and nieces.
Private cremation. Flowers gratefully declined, donations may be made to the B.C. Heart Fund. Arrangements by the Memorial Society of B.C. and First Memorial Services.

NELSON — George Adelbert of Victoria, B.C., formerly of Cordova Bay, peacefully at Royal Jubilee Hospital on March 13, 1980 in his 87th year. Predeceased by his wife, Louise. Survived by two sons, Fred (Victoria), Jim (Vancouver), two daughters, Mrs. R. Third (Freda) Victoria and Mrs. A. Smith (Shirley) Victoria, 15 grandchildren and 13 great-grandchildren. Mr. Nelson will be remembered by his friends in Kiwanis Villa.
Funeral service will be held Monday, March 17 at 3:30 P.M. in the Chapel of First Memorial, 4725 Falaise Drive, Rev. L. Butler officiating. Interment Royal Oak Burial Park. Flowers gratefully declined, donations may be made to the Canadian Diebetic Association. Arrangements through the Memorial Society of B.C. and First Memorial Services.

PUTZ — In Victoria, B.C. on March 12, 1980, Bernice H. Putz, beloved wife of Joseph V. Putz of Ste. 9 — 3225 Eldon Place. She also leaves two daughters, Gwendolyn Dormoth of Victoria and Pauline Cook of Calgary; two sons, Jack Perry of Victoria and Chester Putz of Calgary.
Funeral service in the FAMILY CHAPEL of McCALL Bros. on Monday, March 17, 1980 at 2:30 p.m. with the Rev. P. Ross officiating, followed by cremation. (Flowers gratefully declined. Donations, if desired, may be made to the Cancer Fund, 857 Caledonia Ave. or the Heart Fund, 1008 Blanshard St.).

RHODE — In Victoria, B.C. on March 13, 1980, Christopher Joseph Rhode of Apartment 406-1180 Esquimalt Road, in his 73rd year, a native son of Victoria. He is survived by his loving wife, Marjorie; daughter and son-in-law, Kathleen and Charles Godber of Victoria; two grandchildren; Kerry Fitzpatrick and Glen Godber; a brother, Frank and a sister, Violet Rainey, both of Victoria.
Funeral service in McCall Bros. Chapel, Johnson at Vancouver Streets, on Monday, March 17 at 2:00 p.m. with the Rev. Canon W. J. Hill officiating, followed by Cremation. (Flowers gratefully declined. If desired, memorials to the Cancer Fund, 857 Caledonia Avenue may be made).

WRIGHT — In Victoria, B.C. on March 13, 1980, Mrs. Eleanora Stewart Wright, aged 83 years, born in Ottawa, Ontario, daughter of the late William York and Emma Jane Fraser and widow of Dr. John Frank Wright who predeceased her September 28, 1974. She was predeceased also, by her brother, James Warren York, Q.C. of Ottawa.
Funeral service in the FAMILY CHAPEL of McCall Bros. on Monday, March 17 at 1:00 p.m., followed by cremation. Visitation at McCall's, Friday, Saturday and Sunday evenings, 6-9 p.m.

308 CARDS OF THANKS

The family of the late Lydia C. Smith wish to express our deep appreciation to all our many friends for their various ways of expressing their love and thoughtfulness during the past few weeks. A special thank you to Dr. Sturmwind and all the doctors, nurses and staff in I.C.U. Royal Jubilee Hospital. Also a very special thank you to Dr. Emma M. Smiley of the Victoria Truth Centre for all her love and understanding.

309 IN MEMORIAM

CARTWRIGHT - In loving memory of my dear husband, Tom, March 15, 1973.
Always in my thoughts.
Blanche

Heavy are our hearts today,
Memory brings you back once more,
To the time when you were with us,
To the happy days of yore.

309 IN MEMORIAM

CORBIN - In loving memory of Robert, a dear husband, father and grandfather, who passed away March 15, 1971.
The pearly gates were opened,
A gentle voice said, "Come."
And with farewells unspoken,
He gently entered home.
We often sit and think of him
when we are all alone.
For memory is the only friend
that grief can call its own.
Always remembered Joy and Family.

PENNY - Gertrude Vera, who passed away on March 15, 1978.
In loving memory by her husband Robert J., her daughter Marlene Harris and grandchildren Ted, Heather and Robbie. Precious memories of our lives together sustain us in the loss of one who has so much to give.

WHALEN - In loving memory of Mary Whalen who passed away March 15, 1973.
While she lies in peaceful sleep.
Her memory we shall always keep.
Every remembered by Jack, sons Tom, Jack, James and Patrick, daughters Marie and Helen.

310 FUNERAL DIRECTORS

Sands
FAMILY OWNED and OPERATED
Since 1912
Victoria's 2 Dignified and Reverent Chapels
"Memorial Chapel of Chimes"
"Family Chapel of Memories"
1803 Quadra St.
Your Seven community chapels

VICTORIA	388-5155
SIDNEY	656-2932
COLWOOD	478-3821
DUNCAN	746-5212
LADYSMITH	245-2331
NANAIMO	753-2032

We Care About Vancouver Island Families

Sands

McCall's

MONDAY
MacDONALD
Mr. John
10:00 a.m. Graveside
ROYAL OAK BURIAL PARK
JOHNSON
Mrs. Shirley Freida
11:00 a.m. FLORAL CHAPEL
HANLEY
Mr. William W.
11:00 a.m. ST. MICHAEL AND ST. LUKE'S CHAPEL
WRIGHT
Mrs. Eleanora Stewart
1:00 p.m. FAMILY CHAPEL
RHODE
Mr. Christopher Joseph
2:00 p.m. FLORAL CHAPEL
PUTZ
Mrs. Bernice H.
2:30 p.m. FAMILY CHAPEL
CRAGG
Miss Heather Diane
4:00 p.m. FLORAL CHAPEL

McCALL BROS.
Funeral Chapels
JOHNSON AT VANCOUVER STREETS
For Funeral and Pre-Arrangement Information
Phone 385-4465

Hayward's (B.C. Funeral Co.)
Thomson & Irving
Funeral Chapels
1625 Quadra St.
386-3505

CUNNINGHAM
FUNERAL CHAPEL
1155 FORT STREET
Phone 384-5512 or 384-8626
Offering dignified moderate service for all. Geo. S. Cunningham, owner, manager.

FIRST MEMORIAL SERVICES
Serving the Public and Exclusive Area Undertakers for the Memorial Society of B.C.
658-5244.

311 MONUMENTS

STEWART MONUMENTAL WORKS LTD.
ESTABLISHED 1896
Marble fireplace and tabletops.
1403 May St. 384-3452
Memorial of Distinction

NOTICE TO CREDITORS
In The Matter of The Estate of LILLIAN MARGUERITE HOLBROOK, late of 1780 Fairfield Road, in the City of Victoria, Province of British Columbia, Deceased.
CREDITORS and others having claims against the above Estate are required to forward full particulars of such claims to the undersigned Executor of the Estate of the said deceased, on or before the 30th day of April, 1980, after which date the Estate's assets will be distributed, having regard only to claims that have been received.
DATED at Victoria, British Columbia, this 6th day of March, 1980.
Donald G. Cameron, Executor
c/o Cameron, Burns & Company
Barristers and Solicitors
611 Central Building
620 View Street
Victoria, B.C.
V8W 1J6

SCHOOL DISTRICT NO. 63 (SAANICH)
VEHICLES FOR SALE BY TENDER:
1963 Ford Pickup
1965 International Bus
1966 Mercury 1-Ton Dump Truck
1977 Ford 750 Dump Truck
Sealed tenders marked "VEHICLE TENDER" will be received by the undersigned for the above-listed vehicles. These vehicles can be viewed at the District Maintenance Facilities, 2125 Keating Cross Road. Any enquiries should be directed to Mr. Hans J. Schneider, Superintendent of Physical Plant at 656-1111.
Tenders will close at 2 p.m., Tuesday, March 25, 1980. The highest or only tender will not necessarily be accepted.
R. S. Ingram,
Secretary-Treasurer
School District
No. 63 (Saanich)
P.O. Box 2010
Sidney, B.C. V8L 3S4

311 MONUMENTS

Mortimer's Monuments
383-6421
709 KINGS RD. (at Douglas)
FOUNDED 1877

312 FLORISTS

Daisy Chain Florist
382-2512 435 Simcoe St.

OFFERS FOR AMBULANCES
OFFERS: Plainly marked on the envelope "offer on P.T. #255" will be received by the undersigned, on an individual or lot basis, up to 2:00 p.m., March 31, 1980 for the following ambulances which may or may not be complete, and located at 6683 Mirah Road, Victoria, B.C.:
(A) 1974 Cadillac. Serial #6Z90R40200210. Unit No. 273
(B) 1974 Chevrolet. Serial #CCZ3345181602. Unit No. 119.
(C) 1974 Dodge. Serial #B35Bf4X070562. Unit No. 101.
(D) 1975 Dodge. Serial #B35BF5X024459. Unit No. 132.
(E) 1975 Dodge. Serial #B35BF5X024457. Unit No. 130.
(F) 1975 Dodge. Serial #B35BF5X024458. Unit No. 131.
Unit (A) has been declared "not roadworthy" and as such may be moved on the highway by commercial tow only.
Licences and registrations are not included.
No

IN THE MATTER OF THE BANKRUPTCY OF CUNNINGHAM & EARL LTD. operating as MAGGI'S

NOTICE is hereby given that Cunningham & Earl Ltd., operating Maggi's made an assignment in bankruptcy on the 11th day of March, 1980, and that the First Meeting of Creditors will be held on the 28th day of March, 1980, at 2:00 o'clock in the afternoon at the offices of the Trustee, in the City of Victoria, in the Province of British Columbia.

DATED at Victoria, B.C., this 11th day of March, 1980.

THORNE RIDDELL INC.
Trustee
318—645 Fort Street
Victoria, B.C.
V8W 1G2
382-8251
Susan D. Timothy

NAVIGABLE WATERS PROTECTION ACT
R.S.C. 1970, Chapter N-19

PROPOSED FOUR-LANING OF THE CROSSING OVER THE NANAIMO RIVER AT CEDAR

The Minister of Transportation and Highways, Government of the Province of British Columbia, hereby gives notice that he has under Section 8 of the above Act, deposited with the Minister of Transport in Ottawa and in the office of the District Registrar of the Land Registry District of Victoria, at Victoria, a description of site and plans for four-laning the crossing of the Nanaimo River at Cedar. The existing bridge will be moved slightly to the north and swung to a bearing of 89°43'30" E. A new plate girder span will be constructed parallel to and 41 feet to the south. The clearance on the old span will remain at 12 feet above the High Water Line, while the clearance on the new structure will be 7 feet.

And take notice that after the expiration of one month from the date of publication of this notice, the Minister of Transportation and Highways of the Province of British Columbia will, under Section 8 of the said Act, apply to the Minister of Transport for approval of the said site and plans.

Dated the 12th day of March, 1980.

R. G. Harvey
Deputy Minister
Ministry of Transportation & Highways
Parliament Buildings
VICTORIA, B.C.

NOTICE TO CREDITORS

In The Matter of The Estate of GRACE BARRY MacFARLANE, late of 107 Beechwood Avenue, in the City of Victoria, in the Province of British Columbia, deceased

CREDITORS and others having claims against the above Estate are required to forward full particulars of such claims to the undersigned Executor of the Estate of the said deceased, on or before the 30th day of April, 1980, after which date the Estate's assets will be distributed, having regard only to claims that have been received.

DATED at Victoria, British Columbia, this 6th day of March, 1980.

Donald G. Cameron,
Executor
c/o Cameron,
Burns & Company
Barristers and Solicitors
611 Central Building
620 View Street
Victoria, B.C.
V8W 1J6

NOTICE OF INTENTION TO APPLY FOR A DISPOSITION OF CROWN LAND

In Land Recording District of Victoria, B.C., and situated adjacent to Bamberton Cement plant.

Take notice that Pacific Trident Fishing Co. Ltd. of Victoria, B.C., occupation commercial fishing, intends to apply for a 20-year lease of the following described lands:

Commencing at a post planted on the high water mark of Finlayson Arm, distance 36 metres more or less northeasterly from the southeast corner of Lot 11, Section 136, Malahat District, Plan 30892, thence South 30 degrees East 23 metres; thence North 60 degrees East; thence North 30 degrees West to high water mark; thence Southwesterly following high water mark to the point of commencement, and containing .04 ha more or less.

The purpose for which the disposition is required is foreshore to place mooring.

R. G. WHYTE

Dated March 13, 1980.

TENDERS FOR CULVERT PIPE

SEALED TENDERS will be accepted up to noon, Friday, March 21, 1980, for the supply and delivery of 630 metres of corregated steel culvert pipe in miscellaneous sizes.

Further details and specifications are available from the District offices.

The lowest nor any tender will not necessarily be accepted.

Greater Victoria
Water District,
479 Island Highway,
Victoria, B.C.,
V9V 1H7

NOTICE OF SALE OF MOTOR VEHICLE
Pursuant to the WAREHOUSEMAN'S LIEN ACT

Whereas Kurt Calveneau is indebted to the undersigned in the sum of $100. for storage of a 1973 Mazda, Serial No. S124A137044, Licence No. EGN 394, and the said sum ought to have been paid and default has been made in the payment thereof, notice is hereby given that the car will be sold by W. E. Knight, 205-841 Esquimalt Rd., on the 29th day of March, 1980 at 205-841 Esquimalt Rd. Dated this 13th day of March, 1980.

W. E. Knight
205-841 Esquimalt Rd.,
Victoria

NOTICE TO CREDITORS AND OTHERS ESTATE OF MARGARET ELIZABETH PILDREM

Late of Sussex Apartment Hotel, 1001 Douglas Street, Victoria, British Columbia

NOTICE IS HEREBY GIVEN that Creditors and others having claims against the estate of the above-named deceased are hereby required to send them to the Executor, c/o MacMinn, Izard & Trann, 402-612 View Street, Victoria, B.C., before the 21st day of April, 1980, after which date the Executor will distribute the said estate amongst the parties entitled thereto, having regard only to the claims of which it then has notice.

NATIONAL TRUST COMPANY, LIMITED
Executor
By its Solicitors,
MacMINN, IZARD, TRANN

NOTICE TO CREDITORS

In the Matter of The Estate of AMY KATHERINE ROBINSON, late of 3080 Carroll Street, in the City of Victoria, Province of British Columbia, Deceased

CREDITORS and others having claims against the above Estate are required to forward full particulars of such claims to the undersigned Executor of the Estate of the said deceased, on or before the 30th day of April, 1980 after which date the Estate's assets will be distributed, having regard only to claims that have been received.

DATED at Victoria, British Columbia, this 6th day of March, 1980.

Donald G. Cameron
Executor
c/o CAMERON, BURNS & COMPANY
Barristers and Solicitors
#611—620 View Street
Victoria, B.C.
V8W 1J6

OFFER FOR COSTUME JEWELRY SETTINGS

OFFERS: Plainly marked on the envelope "Offer on P.T. #262" will be received by the undersigned, on a lot basis only, up to 2:00 p.m., March 31, 1980, for the following which may or may not be complete, and located "as is and where is" at the B.C. Government Purchasing Commission Surplus Warehouse, 3285 Oak Street, Victoria, B.C.:

Approximately 700 pieces of finished and unfinished jewelry settings including ring settings, charms and pendants. These items are made of various metal alloys.

To view or for further information contact Mr. Terry Noga, Stockman at above address, telephone 387-6027 between the hours of 8:30 a.m. to 12:00 noon and 12:30 to 4:00 p.m., Monday to Friday inclusive.

Offers must be accompanied by a certified cheque or money order made payable to the Minister of Finance for 10% of the bid. If the successful bidder subsequently withdraws his offer, the 10% payment shall be liable to forfeiture.

The highest or any offer will not necessarily be accepted, but the bearer of a successful bid will be required to pay the 4% S.S. tax.

A. W. Charlton,
CHAIRMAN
Purchasing Commission,
Parliament Buildings,
Victoria, B.C.,
V8V 1T8

MORE AUCTION ADS AND NOTICES APPEAR ON PAGE 8.

Thieves may not know value of $1M Monet

SEWARDSTONE, England (AP) — Thieves stole a Monet painting valued at $1.040 million from a home in this village in southeastern England after one of the robbers disguised himself as a postman and tricked the owners into letting him in.

But Scotland Yard says the gang may not even realize the worth of the painting.

The spokesman said the thieves seemed to have grabbed the first paintings they saw.

Auctions Liquidations Appraisals
Joiner commercial industrial sales ltd.

2 PUBLIC AUCTIONS

1. WOODWORK EQUIPMENT
Enertech Industries Ltd. (In Receivership)

DATE: TUES., MAR 25th—10 A.M.
PLACE: 3740 William St., Burnaby, B.C.
PREVIEW: MON., MAR. 24th, 9 a.m.-5 p.m.

Tablesaws, Bandsaws, Wadkin Tablesaw W/Moving Table and Scoring Saw, Wadkin Planer, Radial Armsaws, Drill Presses, Shaper, Spray Booth, Compressors, Dust Collectors, Metal C/O Saw, Welder, Grinders, Power Tools, Hand Tools, Forklift, Pallet Trucks, Wood Inventory, Store Fixture Hardware, Office Furn. and Machines, etc.

2. B.C. RAILWAY TRUCKS

DATE: SAT., APRIL 12th—10 A.M.
PLACE: 1850 W. 1st AVE., N. VANC.
PREVIEW: FRI., APR. 11th—10 A.M.-4 P.M.

72 IHC T/A Tractor, 3 Flatdecks W/Cranes, 7 Van Trucks, 4 Vans, 9 Pickups, 1 Car, 2 Forklifts, 9 Reefer Units (units only) Etc. List subject to additions.

FREE BROCHURE ON BOTH SALES ON REQUEST
Box 3246, Langley, B.C. 533-3722

JOINER AUCTIONS

CAPACITY ESTATE AUCTION IN TWO SESSIONS, TUES., MARCH 18

Preview: Mon. 9 a.m.-5 p.m., Tues. 9 a.m.-Saletimes

1 P.M. (afternoon). Estate Car: 1972 Nova, 2-Door, 47,777 mi. **Sheriff's Sale — Roto Tiller:** Under and by virtue of a warranty of execution issued out of the Provincial Court of British Columbia, Small Claims Division Victoria Registry, and directed against the goods and chattles of 4-Brothers Tractor and Maintenance Service Ltd., I have seized and instructed Lunds Auctioneers and Appraisers Ltd. to offer the same for sale by public auction. **Furnishings:** Chests of Dwrs., Chesterfields and Chairs, King Size and Other Beds, etc. **Other:** Box Lots, Garden Swing and Chairs, Garden Tools, Lawn Mowers, Metal File Dwrs. etc

7 P.M. (evening). Furnishings: Beautiful Mahog. Duncan Phyffe Style 9-pce. Dining Room Ste., Chinese Carved Mahog. Nest of 4 Tables and Coffee Table, Mahog. Cheval Mirror, Mahog. Hat Stand, Music Cab., Oak Secretaire-Bookcase, Oak Rev. Bookcase and Other Shelves, Oak Table and Set of 6 Chairs, Oak Jardiniere Stand, 9-pce. Wal. D/R Ste., Wal. 6-pce. B/R Ste., Wal. and Maple Chests of Dwrs., Wal. and Maple Single Beds, Wing Back Chair, Older and Newer Style Chesterfields and Chairs 3-pce. Patio Set, Bamboo Stands. **Appliances:** Dishwasher, Col. TVs. **Of Interest:** Heintzman Up. Piano, Majestic Wood Stove, Old Gramophone, Antique Safe, Estate China and Glass, Cloisonne, Can. Silver Coins, Franklin Mint Silver Centennial Coin Set. **Approx. 700 Quality Lots.**

COMING UP — Jewelry, Coins, Books — **April 1st.** Artifacts — **April 8th.** Stamps — **April 14th.** Antique and Fine Art — consignments for these auctions being accepted now.

THE AUCTIONEERS AND APPRAISERS FOR VICTORIA AND VANCOUVER ISLAND

LUNDS AUCTIONEERS and APPRAISERS LTD.
926 Fort St., Victoria
Tel. (604) 386-3308

good sports

The big league idea for little leaguers: Gripper knit sportswear

Knit sportswear's the big news everywhere this spring and children's wear is no exception. Our Gripper knits, exclusive to Eaton's, are a winning line-up.

First, because they're fun. In bold, bright colors like red, royal and green.

Second, all coordinating pieces are in polyester/cotton. The fabric that gives kids freedom. The freedom to move, to stretch, to run, to jump for joy!

Third, the Gripper line matches form to function and comfort to grown-up good looks with ease.

Fourth, they're all machine-washable and dryable. A winner's choice for you! Red and royal in 2-6x; red, royal and green in 8-14 at Eaton's.

Jogging jacket with zip front, striped collar and cuffs. 2-3X. **7.98**; 4-6X **7.98**; 8-14 **8.98**
Jogging pants with elastic waist, racing stripe. 2-3X **5.98**; 4-6X **6.98**; 8-14 **7.98**
Jogging shorts with elastic waist, racing stripe. 2-3X **2.98**; 4-6X **3.98**; 8-14 **3.98**
Sleeveless t-shirt in white with "jogging" print. 2-3X **4.50**; 4-6X **4.98**; 8-14 **5.98**
V-neck t-shirt in white with contrast striped shoulder and short sleeve band. 8-14 **6.98**
Tank top piped in white, striped at top. 2-3X **3.98**; 4-6x **4.50**; 8-14 **4.98**

Children's Wear, Third Floor.

EATON'S

Store Hours: Monday, Tuesday and Saturday 9:30 a.m. to 5:30 p.m. Wednesday, Thursday and Friday 9:30 a.m. to 9:00 p.m.

Barbara McLintock

Last-minute juggling

One of the more rational comments about the *Princess Marguerite* controversy was made to me this week by a professional engineer: "Every car in the junkyard, every ship that's ever been scrapped — at some point someone has made the decision that it's not worth fixing up any more," he said. "Someday someone would have to make that decision about the *Marguerite*. No ship can sail forever."

The gentleman went on to say, however, that when the time comes for that decision to be made, the owner of the ship or the car involved should engage in some rational planning so that the decision is made at the best possible time and when an appropriate substitute is waiting to take the junked vehicle's place.

It is on the second part of the argument that the B.C. government must come in for severe criticism. Sentiment aside, the government probably did have good grounds to say that the Maggie was reaching the end of her useful life. She had reached an age where, according to steamships experts, her efficiency was markedly declining, and, with rapidly rising oil prices, she was becoming extremely costly to operate. The need to install sewage holding tanks to meet U.S. environmental standards would have made it especially expensive to refit her for 1980 and 1981.

It must be emphasized that this is the argument that she perhaps is not worth fixing up any more. This is not an argument that she is unsafe. No one in the government has yet provided a whit of evidence to back up this suggestion, although cabinet members were forced into trying to argue it vehemently when it was repeatedly pointed out to them that without some appropriate planning for a substitute, inefficiency was not a good enough reason for scrapping the Maggie.

If the decision that age and inefficiency had caught up with the Maggie was to be made, however, it behooved the government and/or the B.C. Steamships Corp. to come up with an appropriate substitute for the service — a service that was at least as good as the one the Maggie provided, and preferably better.

It is the same as any ordinary individual who, when he decides his car isn't worth fixing up any more, arranges a trade-in for a better car — not for one that can't carry the whole family and won't do the job as well as the one he's getting rid of. The average driver normally keeps his old clunker until he has found a better car that suits his purposes.

Yet that is just what the government didn't do. It made the decision to scrap the Maggie, but it didn't have any suitable replacement lined up. Even after the final decision was made that the Maggie wouldn't sail again, government officials were running about Europe trying to find a substitute. They didn't. And the government ended up with the *Queen of Prince Rupert* — a ferry that should have stayed on the northern run, that couldn't carry one-half as many people as the *Marguerite*, that may or may not be able to make the two runs a day that would be needed to keep her capacity anywhere near the Maggie's, and that would herself need extensive refitting to be suitable for the Victoria-Seattle run.

Now the government, at the last possible moment, is scrambling like mad to get itself out of this hole. It has reached the most preliminary agreement with a soon-to-be-set-up, non-profit society of Victoria businessmen to supplement the *Rupert* with a jetfoil. The society would lease and operate the jetfoil, making three round-trips per day on the run. At the same time, the society would be given the Maggie to turn into a maritime museum or other suitable tourist attraction.

The proposal obviously does meet the worst flaws in the plan of running the *Rupert* all alone on the run. Yet the businessmen — hardly any of whom are directly connected with either the ship or transportation industries — are put in a serious bind with regards to the amount of time available for them to plan this service so it can operate properly. Within eight or 10 weeks they will have to establish a society, lease a jet-foil, find a crew, arrange a schedule, set up docking, customs and ticket-selling facilities, and establish financing arrangements to cover any losses that may occur. If they had had a year to plan in, it would have been easy.

Now, with luck, they may be able to do it, so that the tourist season will run smoothly this summer. But if so, it will be no thanks to the government planners who left everything until the very last minute.

And if things go wrong, it is the government who should be blamed, not the group that is trying to do in weeks something that should have taken months.

Ellen Goodman

It's a matter of heart

BOSTON — The two books arrived on my desk within days of each other. Two books that got down to the heart of the matter, to the essential muscle of life. Each was about coronary disease and each was about love — the double role and meaning of this vital organ.

In the first, *Heartsounds*, Martha Weinman Lear chronicles in honest detail and language life with her 53-year-old doctor husband, from his first heart attack through his slow, unwilling descent into death.

It is painfully vivid, pulsating with his strength and illness, fibrillating with his powerlessness and their mutual pain.

The second, *Thursday's Child*, by Victoria Poole, is plainer and more upbeat from the cover to the conclusion. This mother writes about her 17-year-old son whose heart disease led to a transplant.

The two end differently. Today Dr. Harold Lear is dead. Sam Poole is now a sophomore at Stanford, living with 50 medications and their endless side-effects, saying, "When you consider the alternative, that's not much."

But what struck me most was not the different endings but the similar feelings. At some moment, each family desperately wanted their doctors to "Do Something!" As Martha Lear wrote, "I cannot make peace with it. I believed that I could but I cannot. Simply to stand by and let his heart, this part that should be a replaceable part, keep slowing down, fizzling out: and then he is gone."

I was sensitive to this, I'm sure, because a few weeks ago the Massachusetts General Hospital decided Not to Do Something, not to do precisely what had saved Sam Poole, precisely what Martha Lear grasped at: heart transplants.

The MGH — satirized as "Man's Greatest Hospital," characterized often as the most prestigious hospital in the world — made a difficult and influential decision not to do heart transplants, because "... in an age where technology so pervades the medical community, there is a clear responsibility to evaluate new procedures in terms of the greatest good for the greatest number."

The decision was surprising for many reasons. In medicine, doctors are taught to respond to the pain of the patient in front of them. To Do Something for one Harold Lear, one Sam Poole. At medical research centres, the elite often prefer that "Something" to be "interesting" and innovative, and transplants are both. Often doctors have adopted new procedures first and worried about the consequences later.

Furthermore, the transplant operation is not as risky as it was in 1967 when Christiaan Barnard kept his first patient alive for 18 days. Today at Stanford University, where the heart team has the most experienced and extensive program, 65 per cent of the carefully screened transplants live a year, half are alive after five years.

So, when the MGH talks about the greatest good for the greatest number and turns away from transplants, it is a neon sign of change. It is a blinking announcement of the arrival of the Medical Age of Limits.

The dialogue about "resources" — about allocating time and money and people — is a dialogue about short supply. We have stopped believing that we can do everything — in science, in family life, in government, in industry — and have begun talking about choosing. This is one of medicine's tough choices.

Heart transplants are as limited as heart donors. We can only "harvest" an estimated 1,000 hearts a year for an estimated 15,000 to 75,000 potential patients. Should we then spend $100,000 for one year of life for a successful transplant? How do we comparative-shop the price of that life versus others that might be saved?

Should we use our resources to give a Sam Poole a new heart, or perhaps to improve the procedures and care given to a Dr. Harold Lear? Should we concentrate on giving a Dr. Lear more quality care at the outset, or in providing him with the transplant he finally requested at the end? Is it moral not to do everything we are able to do?

The questions that responsible people are dealing with have no right or wrong answers. Increasingly, they have to make judgment calls, close calls. And the answers will course through the lifelines of very real people like the Lears and the Pooles.

The Boston Globe

Stockholm residents sun themselves on benches in city centre plaza

Cities of fear

There should be 'something for everybody'

By WOLF VON ECKARDT

The Washington Post

America's most pervasive urban designer is Fear.

Fear-fully, designed cities, however, are fearful. There is no place to sit on streets or plazas, for fear that bums or hippies might become comfortable. There are no benches in the parks, for fear that drunks might sleep on them. There are no vendors, for fear they might compete with established stores.There are no street performers, for fear they might become an attractive nuisance. There are no hot dog or fruit stands, for fear of litter.

Years ago, when Bassin's applied for Washington's first sidewalk cafe licence, the Daughters of the American Revolution said they feared that outdoor eating and drinking would encourage prostitution.

Chicago's grand old Buckingham Fountain is surrounded by an electrified fence for fear kids might splash in the water.

★ ★ ★

In Baltimore, federal judges tried to stop the erection of a sculpture in front of their new courthouse for fear assassins might hide behind it. Don't laugh. That's what the federal judges said.

In recent years, to be sure, a growing number of Americans have come to like ledges you can sit on, park benches, street vendors and artists, sidewalk cafes, fountains and public sculpture. We argue that public spaces, art and amenities attract people downtown and that the more "eyes on the street," as Jane Jacobs put it, the safer the streets become.

Or is that wishful thinking?

Enough well-meant efforts at exterior decoration and designed ambience turned out to be such dismal failures as to plant doubts in the minds of the most ardent Jane Jacobists.

But now we can take heart. We have evidence. It's on film (which is every bit as evident as FBI videotape). "Fear proves itself," says William (Holly) Whyte.

In a superb little book, *The Social Life of Small Urban Spaces*, Whyte has summarized a decade of meticulous and ingenious research of how people use streets and plazas, what works and what doesn't.

Whyte is one of a small band of generalists who, 22 years ago, began to arrest and reverse the horrendous damage specialists were doing to our damaged cities. Whyte was an editor of *Fortune* magazine at the time, who, with Jane Jacobs and Grady Clay, was part of a small band who published *The Exploding Metropolis*.

This book first opened our eyes to the fact that the central city was being "renewed" by architects, planners, politicians, bankers, big businessmen who did not like cities. It pointed out that the surge to suburbia was no romantic *Sturm and Drang* but, for the most part, a reluctant emigration forced by the absence of decent middle-income housing, affordable mortgage loans and good schools, and nurseries in the city centre. It showed that roughly half the suburbanites would have preferred to commute by public transportation, had there been any, and that high-rise public housing in the ghettos was a disaster.

The most important message in this book was that downtowns must be lively to live, and that live they must because their death would be far too expensive.

"The point . . . is to work with the city. Bedraggled and abused as they are, our downtowns do work. They need help, not wholesale razing . . . The remarkable intricacy and liveliness of downtown can never be created by the abstract logic of a few men. Downtown has had the capability of providing something for everybody only because it has been created by everybody," wrote Jane Jacobs in her contribution to Whyte's book. At the time hardly anyone listened. The idea is just now beginning to sink in.

In his study of small urban spaces, Whyte has now returned to this theme, not with a sermon but a prescription.

He does not tell us what ought to be. He doesn't present pretty but untested designs or the computerized hypothesizing and statistical juggiery that usually passes for urban research. He does what real, as opposed to social or behavioral, scientists do: He observes. Often he records observations with absolute accuracy and a stamina far beyond human endurance by employing time-lapse or slow-motion cameras running for as long as 48 hours.

This method often yields surprising discoveries and will surely soon become an indispensable tool of city planning.

★ ★ ★

The merchants along Cleveland's Euclid Avenue, for instance, insisted that curb parking in front of their stores was essential to their economic survival. Time-lapse cameras, mounted above the avenue, produced a film which showed cars flitting to the curb and ejecting their drivers who would then, in the jerky fashion of old flicks, rush for blocks up and down the avenue and disappear in side streets. Not one entered a store.

As to planning places with fear and distrust, Whyte's observations show that planners get what they are looking for. The fear is mostly of "undersirables."

"They are not themselves much of a problem," he says. "It is the measures taken to combat them that is the problem. Many businessmen have an almost obsessive fear that if a place is attractive to people it might attract undesirable people. So it is made unattractive. There is to be no loitering, no eating, no sitting. So it is that benches are made too short to sleep on, that spikes are put in ledges; most important, many needed spaces are not provided at all, or the plans for them are scuttled.

"Who are the undesirables? For most businessmen, curiously, they are not muggers, dope dealers, or truly dangerous people. They are the winos, derelicts who drink out of half-pint bottles in paper bags — the most harmless of the city's marginal people.

"For retailers, the list of the undesirables is considerably more inclusive: the bag women, people who act strangely in public, 'hippies,' teen-agers, older people, street musicians, vendors of all kinds . . .

"The best way to handle the problems of undesirables is to make a place attractive to everyone else. The record is overwhelmingly positive on this score. With few exceptions, plazas and smaller parks in most central business districts are probably as safe a place as you can find during the times that people use them."

Won't outdoor chairs be stolen?

The New York Metropolitan Museum of Art provides some 200 chairs alongside its front steps, which people can move in or out of the sun, to join others or to enjoy privacy. The chairs are out 24 hours a day, seven days a week. The Met figured that it is cheaper to trust people and buy replacements periodically than to have guards gather the chairs every night. And that's the way it has worked out. There is little vandalism.

There are startling findings and lessons on virtually every page of Whyte's manual. The most startled readers will be the architects of some of these small urban spaces. Real people usually behave differently than the pin-headed little figures on their drawings.

Letters to the editor

United Way right

I am writing regarding your front page item of the *Times*, Feb. 26, titled "United Way blasts welfare". I have done a survey on welfare recipients in Victoria, and agree with the United Way report that these recipients are living below poverty level, but not just "most" recipients, all of them. The figures are definitely not misleading as Grace McCarthy states.

In my survey, I used Victoria rents, not Vancouver, as a basis for shelter costs, and I included special benefits such as Family Allowance, Renter's Credit, and Child Tax Credit. Even with all of these benefits together, welfare recipients are still below poverty level.

Here is such an example: A single mom and 2 kids (boys 12 and 16)

Welfare rates (max.) for rent and all utilities	— $325 per month
Welfare rates (max.) for food and all other necessities	— $270 per month
Family Allowance (Dec. 1979)	—$40 per month
Total money per month	—$635 per month
Welfare and Family Allowance total per year	— $7620
Child Tax Credit per year	— $ 436.00
Renter's Credit per year	— $ 150.00
Total income per year	— $8206.00
1979 poverty level for year for 3 people	— $9792.00
This family would be living below poverty level by:	$1586.00 per year

Of course, no one would divide the Renter's Credit and Child Tax Credit by 12 months and use it as part of their monthly income. This would be totally unreasonable. Because there is no more Special Needs Allowance available from Welfare, these credits would be used for special needs such as clothing, furniture, repairing appliances, etc. This then takes the family back to an income of $595 per month from Welfare, and $40 a month from Family Allowance, or $7620 per year, which is stll below poverty level by $2172 per year.

This welfare family is allowed $325/mo. max. for rent and utilities, plus $270 support for all other necessities. In the Victoria area, a three bedroom apartment would cost at least $350/month. This would leave this family $245.00 plus $40 Family Allowance, totalling $285 per month to buy groceries and all other needs such as drug store needs, transportation, laundry, plus clothing.

Here is what the consumer department states as a low cost food plan for this family for August, 1979:

Woman	— $ 73.92
Boy 12	— 87.89
Boy 6	— 78.13
Total food cost per month	— $239.94
Money left after food costs	$45.06

These food costs would use all extra money, but since the welfare would "apprehend" these kids if they weren't wearing shoes, boots, coats, etc., less money is spent on food, since that is the only place where the money could be taken from. Then the "welfare bums" are blamed for not feeding their kids properly.

If our kids are deprived of a decent level of living now, how can we expect them to mature and be able to want to even try to help themselves in the future? Without a guaranteed annual income at least equal to poverty levels, our kids' future looks pretty bleak. I hope that I'm not around when my kids are old enough to realize that we lived in poverty because our welfare system didn't care about their future — or maybe we should just "blame the kids for being born." This sounds as good as Ms. McCarthy's statements made in your paper. — F. Shannon, 615 Chatham.

Self-sufficient

I would like to commend Paul Minvielle for his excellent articles on farming on the Saanich Peninsula which appeared in the *Times* January 29, 30 and 31. The points he makes about how hard it is for our farmers to survive are well taken.

I would like to follow up on the point of Vancouver Island being self-sufficient in fruits and vegetables. This will only be possible when three things happen.

First, the general public must be educated to the fact that this is a desirable goal in the long run, but it may cost the consumer a little more in the short term.

Secondly, all available farmland must be preserved and used, and existing farmers and new farmers encouraged to keep their farms in production. And third, the multi-national supermarket chains must refrain from bringing in cheap produce from California which undercuts our local produce. I would like to point out that these "cheap" imports are not really cheap but are surplus produce that California wants to get rid of quickly to keep their price and profits up and so are sold to us for cost or less. Therefore it seems as if it is produced cheaper than ours but it really is not.

When these three things can be achieved, I feel we will have a healthy farming industry on the Saanich Peninsula and healthy local produce in our stores. Let's all start now to make it happen. — Nancy Stuart, Member of the People Food Commission, 3409 Veteran St.

Good theatre

I would like to say how much I have enjoyed the productions presented by the Belfry Theatre. This organization has been responsible for bringing excellent theatre to Victoria and I find it hard to believe that they spend the large amounts quoted by the Inter-municipal Cultural Funding Committee on administration. Simply visiting the theatre, knowing nothing of the management side, it would seem apparent that they are operating on a "shoe-string."

We are fortunate to have a wide range of entertainment in Victoria now and long may it flourish. Let us hope that Mr. Purdy's committee will listen to members of these local arts organizations and produce satisfactory financial solutions. — Janet Simpson, 290 Surrey Road.

Revenge can be so sweet

CALGARY — Victoria eliminated defending champion St. Mary's Huskies from the Canadian Interuniversity Athletic Union men's basketball tournament and no one enjoyed it more than Viking coach Ken Shields.

The Vikings did it up right. Dominating virtually all aspects of the game, Victoria hammered St. Mary's 91-75 Friday night to advance to today's final against Brandon Bobcats, another power from the West.

Brandon beat Winnipeg Wesmen 85-81 in the other semi-final to set the stage for the first all-Western championship game in CIAU history.

Forward Reni Dolcetti played a solid inside game, scoring 32 points for the No. 2-ranked Vikings. Billy Turney-Loos added 24 and Ted Anderson 18.

The victory avenged Victoria's defeat at the hands of the Huskies at last year's final.

The Huskies, who trailed 47-39 at the half, got 18 points from Ron Blommers, 15 from Rick Plato and 14 from Ross Quackenbush.

"It's very sweet revenge," said Shields, who had seen St. Mary's knock his teams out in the last four years. "They beat me twice when I was at Laurentian and then twice at Victoria."

Huskies also defeated Victoria in a meeting in the Calgary Classic two seasons ago.

Sheilds said Dolcetti "played a super game" and he was "very pleased with our defence."

"It was exactly the type of game I thought it would be."

The six-foot-eight Dolcetti, completing his collegiate career, hit on 14 of his 20 field goal attempts and also hauled down 12 rebounds.

Gerald Kazanowski scored nine points and pulled in eight rebounds.

Vikings hit on 51 per cent from the field and 69 per cent from the free-throw line while St. Mary's, constantly harried by Victoria's hard-working defence, managed only 43 per cent success on their field goal shots.

Vikings dominated the boards, picking off 43 compared to Huskies' 28 rebounds.

In the Brandon-Winnipeg game, the Bobcats jumped to a 45-32 half-time lead but Winnipeg fought back to trail by four points going into the final minutes. Brandon guard Fred Lee then began scoring from outside to spoil the Wesmen's comeback attempt. Lee finished with 30 points.

Devon Daley led Winnipeg with 24 points. Bob Magel and Scott Greer added 14 and 13 points, respectively.

"It was lucky for us that we built up such a good lead," said Brandon coach Jerry Hemmings. "It looked like some of the kids missed their wakeup call in the second half."

In the consolation semi-finals, York Yeomen downed Calgary Dinosaurs 88-76 and Concordia Stingers defeated Windsor Lancers 96-90.

York and Calgary entered the second half tied at 46 but the Dinosaurs faded in the stretch as York pulled ahead by 10 points in the final two minutes. David Coulthard sparked the Yeomen with 23 points and Bo Polech added 16. Fred Koepke with 20 and Karl Tilleman with 16 replied for Calgary.

The Stingers, ahead 45-41 at the half, received 26 points from Leon Bynoe and 20 from Doug Whaley. Vince Landry led Windsor with 18 points, followed by Phil Hermanutz who had 16.

St. Mary's and Winnipeg met today to decide third place while York and Concordia played in the consolation final.

Islanders, Condors gain final

VANCOUVER — Duchess Park Condors of Prince George and defending-champion Nanaimo Islanders, putting Greater Vancouver area contenders into the deep freeze, tangle tonight to determine British Columbia's best high school boys' basketball team after semi-final victories in the 35th annual provincial tournament.

Duchess Park, ranked first prior to the tournament, qualified for the final with a come-from-behind 61-59 victory over Richmond Colts on Friday. The second-ranked Islanders avenged a defeat by Steveston earlier this season by downing the Packers 67-55.

Nanaimo has lost both of its encounters this season with the Condors.

Steveston and Richmond, the Vacouver area's top-ranked teams, will play for third place today.

Richmond's Alan Tait scored 31 points to put Duchess Park in the unaccustomed position of having to come from behind and the Condors did not pull even until six minutes remained.

Guard Karl Bush scored nine of his 17 points in the final stretch to put the Duchess Park ahead.

Nanaimo led Steveston by 19 points in the first half but was hard-pressed to hold off the Packers. Six-foot, six-inch centre Dan Steffes led the Islanders with 26 points.

North Surrey and Gladstone will decide fourth place today after easy victories Friday.

Penticton and McNair, first-round losers Wednesday, will play in the consolation final for fifth place.

Chris Frelich scored eight first-quarter points to spark McNair to an early lead over Cowichan Secondary and hand the Duncan school a 71-41 loss. The Marlins led 30-19 at half time. Frelich and Brad Willock each scored 20 points, while guard Ray Bryant added 18. Gary Stockford scored 13 points for Cowichan.

In other games, Penticton Lakers clipped Courtenay Towhees 63-55, North Surrey defeated Handsworth 72-60, and Gladstone stopped Centennial 55-41.

bill walker

Canadiens, Canucks and two born losers?

One week's work and it wasn't that long ago that everybody was worrying about the sad state of the Montreal Canadiens. They had completed a terrible road trip (for them), had lost six in a row and were something less than ordinary. The coaching problems were far from settled. Claude Ruel wasn't certain he wanted to stick around and take the flak that Boom Boom Geoffrion had been absorbing. The Montreal fans were mumbling in their distress. And it was a question how far down the ladder the Canadiens would tumble before they hit bottom.

That was a few months ago. Has anyone noticed lately that the Canadiens are on the way back? They beat Minnesota Wednesday night for their seventh straight victory and their 10th game without defeat. And they have been doing much of it while hurting bad, or much worse than they were when they were losing earlier.

They played without their three top defenceman Monday and three that many feel are the best in the game — Larry Robinson, Serge Savard and Guy Lapointe.

Before that, Guy Lafleur was out of action and without Lafleur the Canadiens are just another hockey club. Right? Wrong. Other players, given the chance, have quickly picked up the slack and now the Canadiens are moving in on the over-all leaders. Not that they have much hope of catching all-conquering Philadelphia, but they could pass Boston while the surprising Buffalo Sabres aren't completely out of sight

★ ★ ★

So all is well? Basically, with a minor problem. If it wasn't bad enough that Lafleur may have been slowed up by his injury, the Canadians have learned that Savard is out for the season. What was thought to be a bad bruise has turned out to be a broken ankle. Robinson is also on the shelf because of injuries while Lapointe is in a spot of bother with his coach. Lapointe, for whatever reason, failed to show up at practice one day this week and Ruel responded by leaving him out of the lineup with the terse comment: "I'm the boss here and I put the 19 players I want into the lineup. It's my privilege"

But that could be just a normal upset. Ruel basically has done a good job and if there is one club other NHL teams don't want to meet in the early NHL playoff rounds, it is the Canadiens. Barton Bradley, the Boston scout, was overheard on VI 90 the other night expressing just that fear. In the finals fine, but not before then, because the Canadiens still are the team to beat in Bradley's, and Boston's, opinion.

★ ★ ★

And would you believe it — the Vancouver Canucks who are given up for dead every week, especially a week ago when they were buried 9-3 by Atlanta Flames — are in line for a playoff spot? Just when someone throws another shovelful of dirt on them, they snap back. They now are 16th (and last) but have a longshot chance of jumping all the way to 12th!

It doesn't appear to make sense — the Canucks having had as much trouble as they have had — but it's true.

The shocker is that Los Angeles, in 12th place, has hit the skids. The Kings have won only six of their last 28 games and after such a fine begining too, and are only six points ahead of the Canucks, the Canucks having three games in hand.

Hartford is the other surprise. Proving the best of the WHA clubs, the Whalers, in 13th, are crowding the Kings and have four games in hand.

Pittsburgh, in 14th, has a five-point bulge on the Canucks but is struggling, as is 15th-ranked Detroit.

Of course, Quebec, Washington and Edmonton are also interested in the playoff stakses and are not too far away either. Matter of fact, before Friday's games there was only nine points between 12th-ranked Los Angeles and 19th Edmonton.

It boils down to a battle royal.

★ ★ ★

Otherwise, I see where harness driver **Joe Hudon** racked up win No. 1,000 last week at Cloverdale Raceway while up the road at Ex Park more than 800 thoroughbreds are in training for the B.C. Jockey Club season's opener, April 14. The Ex Park season will run 114 days and with a Victorian, **Wayne Isbister**, cast in the role of defending leading trainer with 55 wins. Isbister has 22 head on the grounds . . . and, for racing buffs, track works may be found in the mainland dailies.

★ ★ ★

But the story I like is about two losers who went to Reno and Santa Anita for a bit of an investment vacation. They wagered going and coming, on everything that Reno and Santa Anita could offer, bet on tossing objects into a waste paper basket on long evenings in a motel, picked NHL winners, which proved easier than the picking the ponies; and even wagered on which one's luggage would be the first down the ramp at the airport.

Born losers? They sure were. Both of them.

Their luggage went on to Phoenix!

Olympic 'obligation'

LONDON (AP) — The British Olympic Association told Members of Parliament Saturday it has an obligation to support the Olympic Games in Moscow.

It also declared that alternative games, as suggested by U.S. President Carter, are impossible.

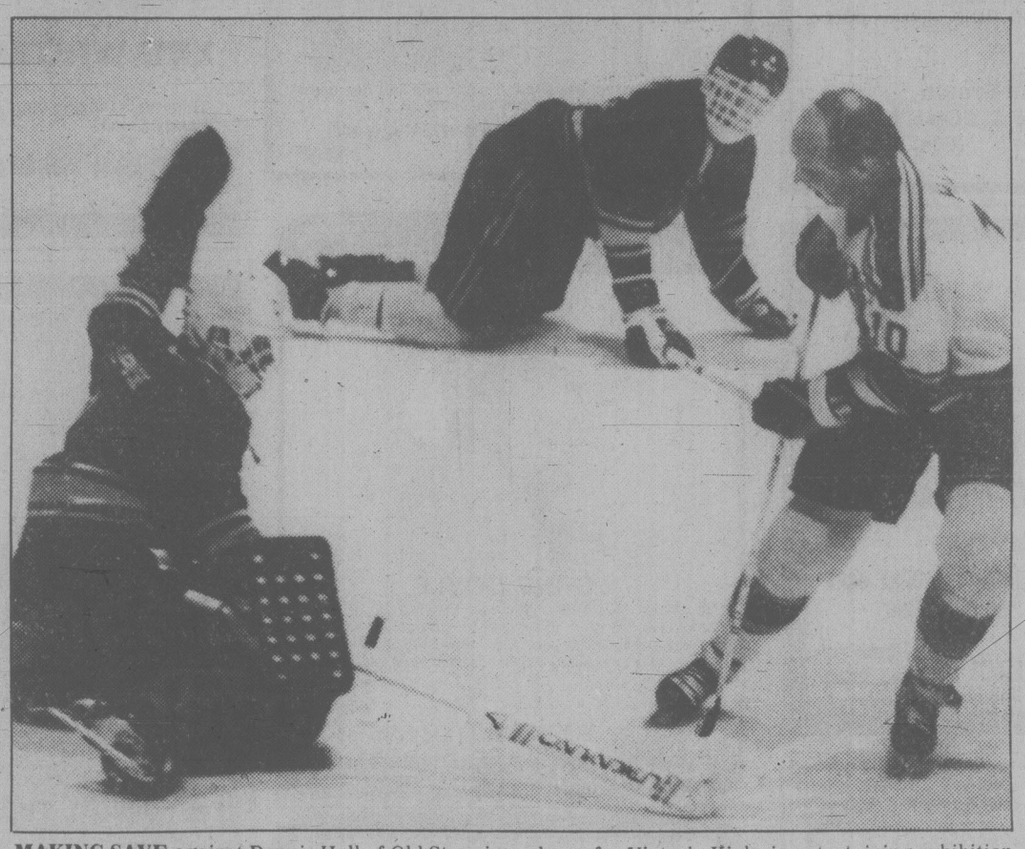

MAKING SAVE against Dennis Hull of Old Stars is goalie Ted Spouse, who was named outstanding player for Victoria Kinks in entertaining exhibition hockey game Friday night at Memorial Arena.

Old Stars still have fun

A gang of aging hockey players showed about 3,500 fans at Memorial Arena a thing or two Friday night.

The Labatt's NHL Old Stars, led by Eddie (The Entertainer) Shack, took on the Victoria Kinks from the Racquet Club and demonstrated:

—That the pressure of big league hockey hasn't dulled their enjoyment of the game;

—That age may have slowed them a half-step but they can still make all the moves;

—That Shack still skates with his head down.

It was by all standards a first-class offering of hockey entertainment — for the Old Stars as much as the crowd. You had only to look at the faces of the players to see that. It was grins from one end of the ice to the other.

The score? Nobody knows. The most reliable count had it 10-3 for the Old Stars but that included one that goalie Marv Edwards purposely scored on himself. In any case, they wiped out the numbers on the scoreboard and started at 0-0 for the third period.

You got the impression the Old Stars — among them Bob Nevin, Mike Pellyck, Sid Smith, Norm Ullman, Andy Bathgate, Harry Howell, Pierre Pilote, Dennis Hull and Jim Pappin — could have scored a bushel. So why didn't they?

One good reason was Kinks' goalie Ted Spouse, who earned one of the Labatt player-of-the-awards. The other went to Bathgate for his stick-handling wizardry.

A second reason was simply that the Old Stars were having too much fun clowning. Shack played the lead here.

Thirdly, they didn't bother to register several Old Star goals on the scoreboard. It would have been superfluous anyway.

Shack won the acting award for, among others, his impersonation of a goaltender in the second period. Edwards loved it. He got a goal.

Edwards got another one when he and Spouse traded teams midway through the game, the usual sporting gesture in such affairs. This one produced a twist, though, when Edwards made a save, collared the puck, shot it into the Victoria goal and skated back to his own net.

Best skill display of the night was by Ullman. While his mates took time out for refreshments, he succeeded in keeping the puck away from the Kinks until somebody tackled him. Otherwise, the chase might still be going on.

Quick whistle gives Canadiens comeback victory against Jets

Times News Services

An apparent goal by the Jets was disallowed Friday in the dying seconds of a National Hockey League game against Montreal Canadiens in Winnipeg.

The Winnipeg net was empty and six Jets were swarming the Montreal net when Ron Wilson lifted his own rebound over Denis Herron.

However, referee Ron Fournier ruled that Herron was hurt and he had to quickly whistle the play dead, and the Canadiens hung on for a 4-3 victory before 15,602 fans.

Rejean Houle, appearing in his first game since Jan. 30, when he suffered a broken jaw against Colorado, scored the winning goal at 2:02 of the third period.

Houle's 16th goal of the season capped a Montreal comeback that wiped out the Jet's 3-1 lead.

Guy Lafleur passed an NHL milestone with two goals, numbers 400 and 401 of his career and ended a six-game scorless streak during which he suffered a knee injury.

Bob Gainey had the other Montreal goal.

Scorers for the Jets were Kris Manery, Lyle Moffat and Wilson, all in the first period as Winnipeg took a 3-1 lead. The Canadiens drew even in the second period with two goals.

Montreal coach Claude Ruel was relieved to see his team win. It was the Canadien's 11th straight game without a loss.

Winnipeg coach Tom McVie insisted that his team had scored a legal goal to tie the score.

"A shot was stopped, the puck went down and it went into the net," he said. "If there was a whistle there shouldn't have been one."

Herron said he had been hit on the forehead with a stick when he fell to the ice.

Lafleur, the youngest player in NHL history to reach the 400-goal plateau, started the Montreal comeback by whirling around to slap a bouncing pass from Gilles Lupien. Gainey added a power-play goal to tie the score, 3-3.

In Edmonton, rookie Mark Messier fired two goals in the third period to spark the Edmonton Oilers to a well-deserved 6-4 victory over the Chicago Blackhawks, as the Oilers kept their faint playoff hopes alive.

The win left Edmonton tied for 17th spot in the NHL overall standings, even with Washington and one point behind the idle Vancouver Canucks, who hold down the 16th and final playoff position.

Cats face Bighorns

Bob Smith may come back but Victoria coach Jack Shupe will keep 16-year-old Stu Kulak in the lineup when the Cougars face Billings Bighorns in their Western Hockey League meeting at Memorial Arena tonight.

Smith, who sat out Thursday's 3-2 loss to Seattle Breakers because of a charley horse injury, appears to have recovered. A skate this morning was to determine if he's ready to play tonight.

If he returns, Shupe will sit out another Cougar forward to keep Kulak in the lineup. The youngster, an affiliate who played for Sherwood Park in the Alberta Junior League, turned in a solid performance in his WHL debut Thursday but will return home after the weekend because of education commitments.

Another player recalled from Sherwood Park, 17-year-old defenceman Jerry Heikkila may get his first taste of WHL action Sunday when the Cougars visit New Westminster. Heikkila will remain with the Cougars for the balance of the season.

The Bighorns, hoping to overhaul Medicine Hat for third place in the Eastern Division standings, moved to within two points of the Tigers by defeating New Westminster 6-2 in one of three games played Friday. In other games, Brandon tied Saskatoon 4-4 and Lethbridge drew 3-3 with Calgary.

(Summaries on page 11).

Weekend in sports

Hockey, badminton and soccer action share the live-action sport spotlight tonight and Sunday.

Television viewers have interesting choices of entertainment that include the All-Ireland hurling final.

TONIGHT

Badminton play continues through to 9:30 in the 7th annual B.C. high school championships at Victoria High.

In hockey, Victoria Cougars face Billings Bighorns at 8:30 p.m. in a Western League encounter at Memorial Arena.

Television

On Channels 2 and 6, hockey fans can take in the National League game between Montreal Canadiens and Edmonton Oilers at 5.

SUNDAY

Field lacrosse fans will be watching the battle between Victoria Seasprays and Seattle's Oak Parlor at 1:30 p.m. at Centennial Stadium.

In soccer, a Jackson Cup quarter-final match is on tap in the Vancouver Island League.

Victoria Athletics I tackle Cosmo Royals IV at 2:15 p.m. at Heywood Avenue Park in the only local match.

In regular league play, also beginning at 2:15, UVic Vikings tackle Nanaimo United in a first division match at Topaz Park.

In the third division, Duncan tackles Cordova Bay at Duncan, Kickers take on Oak Bay at Carnarvon Park and DaVinci meets Victoria Athletics at Victoria West.

Championship Cup matches in the fifth division pit Saanich against Port Alberni at Lambrick Park and Cordova Bay against Prairie Inn at Lochside Park.

In the fifth division Consolation Cup competition, Duncan Royal Cleaners meet Saltspring at Duncan, Victoria West tackles Duncan Merchants at Lambrick Park and Castaways face Orcas at Henderson Park.

In addition, a Provincial Cup quarter-final match in the B.C. Youth Soccer Association is scheduled between Victoria Gordon Head Lum's and Burnaby Cliff Avenue United at 1 p.m. at Lambrick Park.

Four **field hockey** matches are scheduled in the Vancouver Island Men's Association.

At 11 a.m., it's Tigers I vs. UVic at Beacon Hill Park and Tigers II vs. Rebels III at Windsor Park. Pirates and Oak Bay meet at Windsor and Rebels I take on Rebels II at Oak Bay High at 1:30 p.m.

Rugby action in the third division of the Vancouver Island Union will pit Castaways against Oak Bay Wanderers at Carnarvon Park, Cowichan against Velox at Duncan, Ebb Tide against James Bay Athletic Association at Macdonald Park and Royal Roads against Vampires at Royal Roads.

Television

On Channel 7, a welterweight fight between Wilfredo Benitez and Johnny Turner will be shown on Sports Spectacular at 10 a.m. and the final round of the Dorel Eastern Open PGA event is scheduled for 3 p.m.

Channel 2 offers coverage of the world junior curling championships on Sportsweekend at 11 a.m.

Sportsworld on Channel 5 at 2 p.m. will include the All-Ireland hurling championships.

Another boxing showdown — WBC and WBA world middleweight champion Vito Antuofermo defending his title against Alan Minter — will be shown at 2:15 p.m. on Channel 4.

SOCCER BUS
WHITECAPS SOLD OUT
WHITECAPS vs MINNESOTA
SAT. APRIL 19
Overnight in Vancouver
B.C. PARLOUR CAR TOURS
Reservations and info.
388-5553

local

the house
by jake banky

This year I do not intend to buy a new car or build a stadium or dig a coal mine in my back yard.

Neither do I plan to start charging the neighborhood dogs a stumpage fee for the use of my trees. I already have a fireplace. With luck, I won't have to go on welfare.

So what does the new provincial budget mean to me, an average sort of salaried slob, afflicted with kids, mortgage payments and a serious affection for beer?

I have calculated that on an annual basis I will recoup $4 on my oil bill, another $4 on my telephone bill and a magnificent $20 on my Hydro bill. That works out to a windfall profit of $28 a year.

A $5.8 billion budget and I get a lousy 28 bucks!

The miserable soul who will get the most out of this budget is one who plans to buy a mobile home, install a wood stove and sit around taking patent medicine for his toothache while considering swapping his Cadillac for a Honda so he can invest the money he saves in a small business venture capital corporation.

Good luck to him.

I'm going to take my $28 and buy enough beer to make me forget the whole thing.

★ ★ ★

Of all the sharpened sticks being poked at Hugh Curtis' first budget, probably the most annoying for the Socreds was the one wielded by their own colleague, Jack Davis.

In his calm, reasoned, unemotional fashion the aging Rhodes scholar took Curtis to task for reversing the trend set by his predecessor, Evan Wolfe, in the previous four fiscal years.

Listen as the government's resident Untouchable addresses the house:

"For some years now, government spending in this province has been lagging behind the growth of our Gross Provincial Product. Now with this latest budget it is gaining. It is up sharply. If the spending estimates are realized it will approach the high level reached in 1975-76 by the NDP."

Davis had more to say. What about the billion dollars received in unexpected revenue? Why has Curtis given back only $54 million by way of tax cuts?

"Instead of the $54 million allocated by the minister of finance I would give several hundred million dollars a year back to our provincial taxpayers," quoth Davis.

No jolly desk-thumping from government members for that poke in the eye.

Davis didn't stop there. "What about such important projects as a new gas pipeline to Vancouver Island, proper refinancing of B.C. Rail and the purchase of new equipment for our emerging Urban Transit Authority?"

Cabinet ministers rolled their eyes at the ceiling.

Just before concluding his remarks, Davis made use of a rather pregnant turn of phrase.

"I am on this side of the house," he said, "because I believe this party stands for less government rather than more government."

Was that a hint he might be considering a different side of the house?

Heck no, said Smilin' Jack. He intends to work closely with all his colleagues to make sure the government stays on the right track.

Then the lonely figure wandered off down the empty corridor while the bombast and buffoonery jumped back to its normal level in the debate.

★ ★ ★

Who says this is a heartless government? It has just made a boy's dream come true.

Every lad loves a big, old boat to play with in the tub. And what fun to see the shiny jetfoils whizzing back and forth between Seattle and Victoria.

The boy's name is Sam Bawlf.

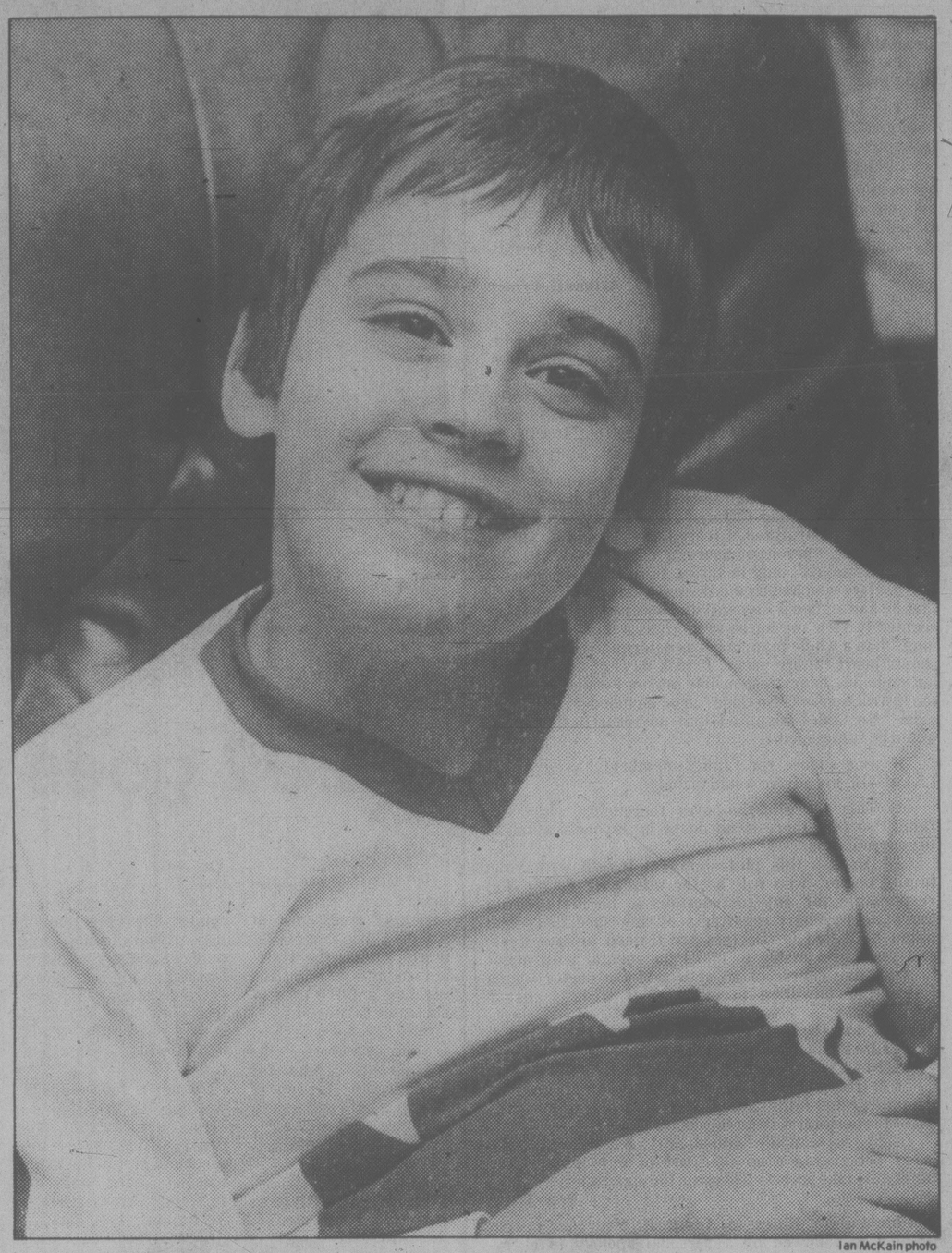

Ian McKain photo

1980 Timmy says his biggest kick was saying howdy to a Cougar.

Jodi's what Telethon's all about

By PAUL MINVIELLE

Jodi Rice is 10 years old, likes hockey and baseball and figures he might like to coach a team when he grows up.

He'll probably be pretty good at it too — he's won trophies for being the best fan in a baseball league.

Why does he daydream about coaching instead of playing?

Jodi has cerebral palsy and he's in a wheelchair most of the time, so he wants to do what he thinks he'd do best in whatever sport he ends up in.

But don't feel sorry for him.

He doesn't need pity.

The B.C. Lions Society for Crippled Children couldn't have picked a better kid to be their 1980 Timmy for the Camp Shawnigan Telethon.

Bright as a new penny, Jodi is handling his new fame with the familiarity of an old pro.

Is he excited about being on television when the show airs on Channel 10 March 22-23?

"Oh, yes," he says.

He talks excitedly about having to leave the McPherson Playhouse on the opening night of the Telethon to race over to Memorial Arena.

There Jodi will handle the opening faceoff in the Victoria Cougars-New Westminster Bruins game.

Jodi has met lots of people, including politicians and other celebrities, but few things beat meeting a Cougar.

So how or why was he selected to be Timmy?

"They told me a couple of days before the meeting I'd probably be Timmy," Jodi said.

"I wasn't there, so I don't know how they picked me."

Jodi has a big job ahead of him.

He'll be representing Vancouver Island's 3,300 disabled children in the Telethon to raise funds for Camp Shawnigan, the 20-acre Easter Seal camp on Shawnigan Lake.

There are classrooms, dormitories, a gymnasium, a cafeteria, two playfields and tennis courts.

Since the Lions Society bought the former private boys' school in 1978, the facility has been completely refurbished and renovated to accommodate wheelchairs.

About 300 mentally and physically disabled children and adults enjoy a six or eight-day holiday at the camp for less than one-quarter of the actual cost.

But there are still a lot of improvements needed.

More ramps and wheelchair bathrooms are needed, the dormitory needs fireguarding, the electrical system needs upgrading.

The cost will be considerably more than $100,000.

The Lions hope to someday build a specially equipped indoor pool as well, but they'll have to raise $400,000 first.

The Lions operate 32 Easter Seal buses on the Island, carrying roughly 600 persons every day to special schools, clinics, recreational activities and workshops.

Jodi knows how busy the buses are.

He leaves his school in the George Pearkes Clinic around 3 p.m. and doesn't get to his house at 482 Thetis Crescent in Colwood's Belmont Park until 4:20 or 4:30.

Does it bother him?

Not a bit.

He's too busy living life and he's just happy the bus is there so that he can get to where he's going.

The upcoming Telethon is your chance to show Timmy and his friends how much you admire their zest for living.

The Camp Shawnigan Telethon starts at 8 p.m., March 22, and various groups around the Island are already gearing up to make contributions.

The pledge number is 381-1980, and you can make your pledge a week in advance if you're not going to be around for the telethon.

If you do wait for the weekend, you can pick up the Telethon entertainment on Victoria, Saanich and Urban cablevision channels right up until 5 p.m. March 23.

It's AOK for jetfoil

By AL FORREST

An agreement in principle has been reached with Boeing to lease a jetfoil for six months starting May 1, Greater Victoria Chamber of Commerce president Cedric Steele announced today.

"We still have to negotiate a few small points but it looks like it will cost us $3.62 million to lease the *Flying Princess* for six months," Steele said.

"After that, we will have the option to buy it for $8.5 million, if we wish."

Steele said the complete package should be ready to present to Premier Bill Bennett at a meeting Wednesday.

"We could have final approval by Friday. The B.C. Development Corporation is in Seattle today, talking over the numbers with Boeing."

Steele emphasized that the jetfoil is not being operated by the chamber.

A separate non-profit organization, called Operation Jetfoil, is being formed.

This citizens group will either hire a manager, contract out the management to an experienced company, or invite the B.C. Steamship Corp. — a provincial government agency — to manage the route.

B.C. Steamship operates the *Queen of Prince Rupert*, which has replaced the *Princess Marguerite*.

In addition, Steele said, the new Victoria-Seattle run could be just the start for Operation Jetfoil.

"It is not unusual for non-profit organizations to involve themselves in vital services. We could consider obtaining more jetfoils and run them run between Victoria and Vancouver or over to Nanaimo.

"But first we want to see how profitable the Seattle venture is."

He estimates revenues of $5.67 million, at most, for the six months, assuming the craft operates at 70 per cent passenger capacity.

It carries 750 people and fare would be $20 or $25 each way.

Revenue projections can't be precise because

STEELE

there might be special rates for return tickets and for group excursions.

But there would be an estimated profit of about $2 million, which would be divided between the B.C. Development Corporation, which would provide some seed money, and Operation Jetfoil, which would get the larger share.

All profits would be ploughed back into the operation.

Steele called an emergency meeting of his board of directors Friday to reassure them the chamber would not in any way be financially liable if Operation Jetfoil runs into the red.

"Things happened so fast I didn't have time to clarify that this was not a chamber project. I guess many people just assumed it was because I was making a lot of statements.

"And other people involved included Mel Cooper, Pip Holmes, John Ansell, Alan Emery and Terry Farmer — all past presidents of the chamber. But Operation Jetfoil is a separate entity."

Among the things to be decided is whether to form a provincial non-profit group, a federal non-profit corporation or a federal company offering shares that would be held by a provincial non-profit body.

"We are getting legal advice now and that will be part of the package for Wednesday's meeting," Steele said.

Operation Jetfoil expects to sign a complex deal with Boeing, with the Seattle company assuming all the costs for wages, fuel, spare parts and servicing.

The payment of about $600,000 per month would include all those things as well as the lease amount.

Boeing representative Robin Little was in Victoria Friday for discussions with Steele's group.

Earlier, Little had said Boeing was not interested in leasing out the *Flying Princess*, she was for sale only. A price of just under $10 million had been mentioned.

But at meetings Friday Little agreed in principle to a six-month lease with option to purchase at $8.5 million after the lease expires.

The *Flying Princess* is two years old and has been used as a demonstrator model by Boeing.

She would run three-times-a-day between Victoria and Seattle.

Operation Jetfoil will also bid $1 to buy the *Princess Marguerite* and turn the historic vessel into a Victoria museum. Profits from the jetfoil could be used for conversion work.

Steele said the steering committee established to form Operation Jetfoil is looking for additional recruits.

"Those who set this up are all extremely busy people. We are looking for new blood to help out."

Steele said he hopes to find the time soon to begin a number of additional projects that would be beneficial to Victoria.

Meanwhile, criticism of the decision to use the *Rupert* on the Seattle run continues. Capt. Arne Davis, western secretary of the Canadian Merchant Service Guild, said the planned two-trips-a-day schedule for the small vessel would not attract many visitors.

He charged that the provincial government is deliberately turning the thriving route into a money-loser so it could abandon it completely in 1981.

May 1 start eyed for lease-to-buy jetfoil service

Everyone a tourist today

Thousands of Victorians became tourists in their own town today.

All 8,500 tickets were sold for the event by 5 p.m. Friday and throughout the day, moms, dads and their small fry lined up for buses to take in a wide range of attractions.

The participants — the Royal London Wax Museum, Classic Car Museum, Anne Hathaway's Cottage, Sealand and Miniature World — donated their premises for the weekend.

The tour promotion ends Sunday.

After paying expenses for advertising and printing tickets, the Visitors Information Centre estimates it will net more than $20,000 of the $25,500 in receipts for tourist promotion work.

Despite the heavy demand for tickets, no more than 8,500 could be sold because of the long line-ups that would result.

In advance of the mass visit by local citizens, Doris Exton's Grade 4-5 students at Sir James Douglas elementary school toured the attractions as a school field trip.

The youngsters then wrote letters to their guide, Lorraine Cooper, who is marketing officer for the Visitors Information Centre.

They described the visit in vivid language.

Elizabeth MacMillan liked the canopy bed at Anne Hathaway's Cottage.

To wit: "The canopy has a very useful purpose. It was used to keep bugs and mice from falling from the thatched roof into the bed with them."

Some children found Sealand as exciting as a Jaws movie.

David Moulton wrote: "The killer whale's teeth are not for chewing the food, they are for ripping chunks off its prey. After they rip the chunk of meat they just swallow it like it is, bones and all."

He was also impressed by Miniature World, with its model of the CPR and the sparkling diamond mine from Snow White and the Seven Dwarfs.

Anne Greene noted that a gallon jug at Anne Hathaway's Cottage was used for alcoholic beverages and after someone had gone beyond a certain mark he was considered drunk.

This apparently was the origin of the expression "mind your Ps and Qs," meaning pints and quarts.

Aaron Pollard noted that the jug was made of leather and pitch, giving it is name-pitcher.

The trip had been educational, he said, because at Sealand he had seen real octopus eggs and had learned to tell the difference between seals and sea lions.

C of C to run industry body

The Greater Victoria Chamber of Commerce has been awarded a one-year contract to operate the regional industrial development commission.

The chamber will receive $65,000 to run it for 12 months, starting from the day the agreement is signed.

The industrial development commission began in 1977 when chamber director Jeremy McCall urged president Alan Emery to form an organization to do something to increase the number of industrial jobs available in Victoria.

The plan gained widespread community support.

The four core municipalities agreed to fund the office, with the assistance of grants from the provincial ministry of economic development.

But in 1979 the provincial grants expired and industrial development officer Barry Mayhew resigned.

The function was turned over to the capital region district.

Some municipalities expressed concern about plans to hire additional employees at the regional level and urged the capital region district to contract the work out.

The chamber was given a tryout early this year and Friday was awarded a steady contract.

Good turnout seen

Municipal officials in Central Saanich expect a better-than-average turnout for today's election of mayor and two aldermen.

Municipal clerk Fred Durrand predicted between 1,700 to 2,000 of the municipality's 4,691 voters will make the trip to the polls.

Last November just under 1,700 voted.

The polls are open until 8 p.m. and are located at Brentwood elementary, 7085 Wallace Drive, Keating elementary, 6843 Central Saanich and the municipal hall at 1903 Mount Newton Cross Road.

The byelection was called after former Mayor Jean Butler announced early this year she was stepping down for health reasons.

Two aldermen, Dave Hill and Frank Waring are running for mayor and six others are vying for their positions on council.

Victoria Fabric Shop LTD
Spring Sale . . .
BRING SPRING INTO YOUR WARDROBE AND SAVE
20% OFF ALL FABRICS
(excluding linings and interfacings)
SALE DAYS From Saturday, March 15th to Saturday, March 22nd.
1218 BROAD ST. Between Yates and View
382-8541
3-15

1¢ FRAME SALE
A SELECT GROUP OF FRAMES . . . OVER A HUNDRED TO CHOOSE FROM . . . ONLY 1¢ WITH PURCHASE OF PRESCRIPTION LENSES
ALL OTHER FRAMES 25% OFF REG. PRICES WITH PURCHASE OF PRESCRIPTION LENSES
SOFT CONTACT LENSES 150.00 WITH FULL REFUND GUARANTEE
insight optical
1314A GOVERNMENT ST. PHONE 388-9722

COME TO
Camp Thunderbird
SPRING BREAK CAMP
CO-ED 11-14 YEARS
MONDAY, MARCH 31st to THURSDAY, APRIL 3rd
Learn new camping skills, hiking, canoeing, nature lore, rock climbing and camp crafts — and have fun.
FEE: $55.00 per person INCLUDES MEALS and TRANSPORTATION
REGISTER NOW! REGISTRATION IN PERSON!
VICTORIA YM-YWCA
880 Courtney St.
PHONE 386-7511
3-15

Come and See Our Great Selection of
UNDERWEAR
FROM
Lux Lux
AND
OLGA.
There is also
½ PRICE Merchandise
REDUCED by ½ AGAIN
IMPACTS 'n IMPORTS
Centennial Square Off Douglas Street
12 CENTENNIAL SQ. 3-15 388-7023

abby

Dear Abby:

In your reply to *Angry in San Mateo*, you wrote that "love generates love."

The late Martin Luther King Jr. showed us that hate generates love, too. In his *Stride Toward Freedom*, he wrote:

"I can only close the gap in broken community by meeting hate with love. If I meet hate with hate, I become depersonalized, because creation is so designed that my personality can only be fulfilled in the context of community . . . When I love, I restore community . . ."

Arthur H. Prince

Dear Abby:

Recently you ran a letter from a woman who had signed a "Living Will," and was relieved to know that should she ever fall victim to an incurable illness, she would be allowed to die in dignity. I think you should warn your readers the merely signing a Living Will is no guarantee that one's wishes will be carried out. It will also take perseverance on the part of the family.

Last May, my husband died of lung cancer after a very short illness. He had a history of heart disease, and the previous year had suffered a severe stroke that left him partially paralyzed. I feared that, should he suffer heart failure, "heroic measures" might be taken, so he would be "saved" only to suffer more from the cancer. The doctors who had treated him previously were aware that he had signed a Living Will. However, one specialist seemed to view my husband more as a pair of diseased lungs than a whole man, and was determined to save him should heart failure occur. It took days of arguing and button-holing every responsible person I could reach for the instructions of "No Code" to be included on his chart. (The "No Code" signified that no resuscitation team would be summoned.)

If your spouse (or family member) has signed a Living Will, my advice would include:

1) Talk the situation over thoroughly with your family so that there is no doubt in anyone's mind as to your intentions.

2) Discuss this philosophy at length with your family doctor, who will be the admitting doctor and responsible for any instructions to be included on the patient's chart regardless of any specialists who might be called in. Doctors are trained to save lives, and some are unable to make the mental adjustment to a passive course of no action. If the doctor seems reticent or unwilling to follow your wishes, *change doctors!*

3) Once the patient is admitted to the hospital, make sure the instructions on the chart are in accord with your wishes; keep pestering the doctor until they are.

4) If treatment is being prescribed that is offensive to the patient and family, the family can check the patient out of the hospital without the doctor's release.

Abby, we can die with dignity, but it might take great perseverance on the part of our spouses and family to make sure we are given the opportunity.

Been There

Confidential to *Hates to Admit It:* Your self-insight needn't be followed by a personal apology to everyone you ever hurt. Just keep up the new example. Some will come back, and new people will make your association.

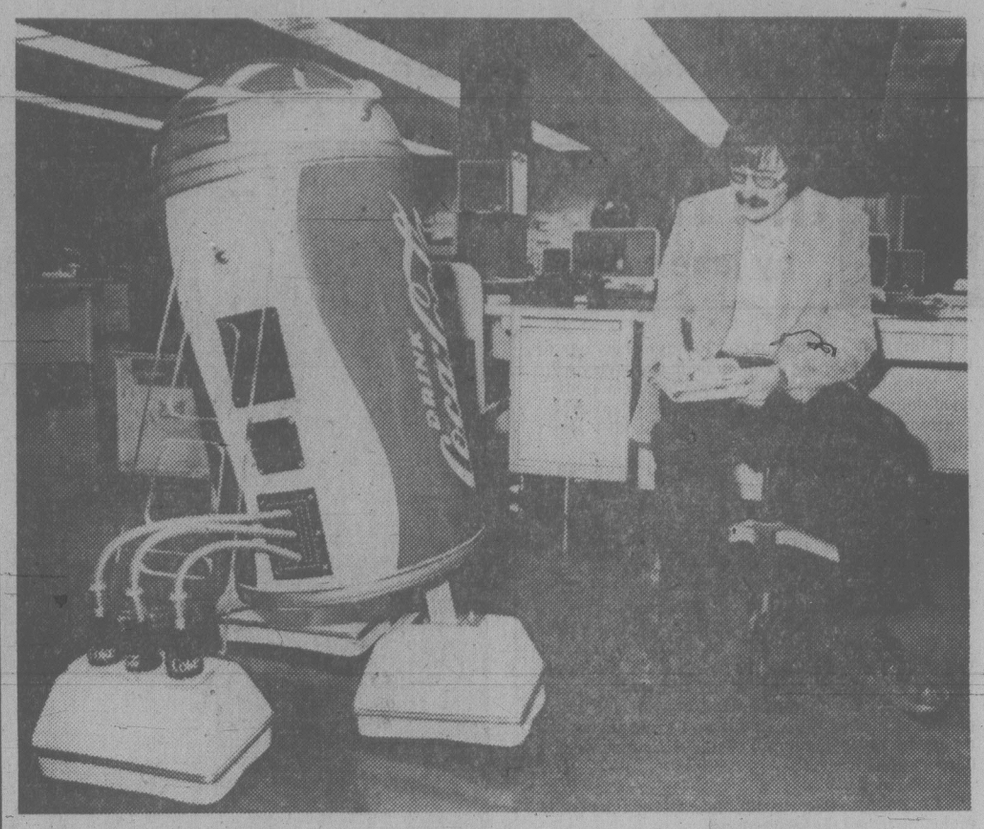

Interviewer Wood asking penetrating questions of robot

R2D2 goes commercial

By LON WOOD

He's R2-D2 gone commercial.

Sucking a six-pack of *Trade Mark Reg. *Coke*, he whirled into the *Times* newsroom — buzzing and babbling a full range of electronic twitterings.

The interview was short — almost as short as the 29½ seconds it took for 35-odd people to appear out of nowhere and form a semi-circle around him.

"I. . .come. . .from. . . At. . .lan. . .ta . . .Geor. . .gia," the transistorized tin man told the interviewer. "I. . .will. . .be . . .liv. . .ing. . .in. . . Vic. . .tor. . .i. . .a. . . now."

An attempt at determining the objective of his mission did not compute. Suddenly, Lights flashed and his dome started spinning. Then he broke into dance — to loud disco emanating from within his cylindrical torso.

Spying a four-year-old waiting for his dad to come home from his dreary office chores, the mechanical huckster wheeled over and attempted a conversation:

"Hello . . .I. . .like . . . little . . . boys . . . don't . . . be . . . .afraid," "I am," mumbled the lad before becoming totally speechless.

Earlier the robot visited several Victoria supermarkets, dividing crowds of shoppers like Moses parted the Red Sea.

There were looks of shock, disbelief and embarrassment as people talked back to the inquisitive visitor.

Kids were spellbound, but most were silent until the strange little fellow wheeled himself away. Then they asked their elders, "Where does it sleep? What does it eat? Where does it go on the weekend? How much would one cost?"

Well, the flashy little fellow sleeps at 3934 Quadra — that's where he lives. And his diet is pure juice — electrical power that is, to recharge his 12-volt system. Weekends are spent resting so he can appear all week at club banquets, supermarkets and sundry special events. How much to buy? There's a $10,000 price tag on him — but ordering two would likely cut the unit price somewhat.

So far all he is really lacking is a name. Any suggestions should be sent to *Robot Name*, care of the Quadra Street address.

Professional Weight Control is opening a Victoria clinic.
GRAND OPENING MARCH 17!
Lose 3-5 Lbs. Per Week!
Weight no longer. Call 592-5532.
PROFESSIONAL WEIGHT CONTROL CLINICS
Open 8 a.m. to 6 p.m. Monday through Friday
Charge and Master Charge accepted
We call it the "Lifetime Lifeline"
Because we're really excited about our Victoria opening we've got this special offer: a free "Lifetime Lifeline" card will be given to our first 100 clients. It's good for the lifetime of the holder and allows you to come back to any Weight Control Clinic anytime for free consultation and guidance. Only 100 will be given away, so please hurry if you wish to take advantage of this "once in a lifetime" offer.
That's right, Victoria.
Starting March 17, the long weight for a proven method of controlling that unruly waistline is over. No fads, just results. The Professional Weight Control Clinic will teach you how to take off those unwanted pounds and keep them off.
A Professional system.
We're proud of our weight control program, and we're proud of our clients' successes. Fact: thousands of Canadians have learned to master their weight control problems. Fact: our average weekly success is over four pounds per client. Fact: the average weight loss during a basic program is over 22 pounds per client. Fact: our program works for both men and women.
How does weight control work?
It's a simple three-step process. First, you meet with one of our registered nurses to set a sensible weight loss goal. You will meet daily in a private session to gain the knowledge and confidence you need to accomplish your goal. Second, once your weight goal has been achieved, you enter the most important stage — weight stabilization. Your nurse normalizes your diet over an eight-week period and teaches you how to keep your results. Third, once your weight has been stabilized, we offer a no obligation three month maintenance period to keep you in control if you gain back three or more pounds.

Camosun College
ENGLISH PLACEMENT TEST for POST-SECONDARY STUDENTS
All B.C. residents intending to enrol in a post-secondary institution in 1980 should write the English Placement Test.
The next test will be offered Tuesday, March 18, 1980 in Room 101 of the Lansdowne Junior Secondary School at 6:45 p.m. (Secondary students will have the opportunity to write the test during class time.)
The test is also offered at other colleges throughout B.C. Detailed information regarding requirements, purpose, and format of the E.P.T. may be obtained in person from student information services at post-secondary institutions.
There is no fee for writing the test and pre-registration is not necessary. Please bring paper, a pencil, and a pen to write the test on March 18.

RAYMOND
INTRODUCING
TODAY'S KIND OF WAVE
Envôlia L'ORÉAL
GENTLE, FRIZZ FREE & LONG LASTING ENVIOLA BRINGS OUT QUALITIES IN YOUR HAIR YOU NEVER KNEW IT HAD, SO YOU CAN STYLE IN WAYS YOU NEVER THOUGHT YOU COULD.
EXPERIENCE THE ENVOLIA SENSATION DURING OUR
PERM SALE
MARCH 17 to 29
RAYMOND salons
MAYFAIR SHOPPING CENTRE 386-3322

Facing judge minus lawyer may not be such a bad idea

By AB KENT

People who represent themselves before the law don't always have a fool for a client, a lawyer's lawyer told students Friday.

Dr. Simon Verdun-Jones, chairman of criminology at Simon Fraser University, said there is no evidence that having a lawyer makes any difference to the outcome of cases.

Despite the rapid rise of legal aid counselling and public defenders in the criminal justice system, Verdun-Jones said in a speech at the University of Victoria, large numbers of people appear in court without counsel.

"There is no evidence they are treated less fairly than those who have secured private or legal aid counsel," he said.

In fact where there is a question of competency, Verdun-Jones added, some research shows the opposite may be true.

"Courts may be more willing to listen to an unrepresented accused than to hear an incompetent lawyer," he explained.

The biggest problem is the lack of research to really define the situation.

Verdun-Jones said there are also indications of other disadvantages to having counsel, among them the fact that the presence of a lawyer tends to prolong cases.

Another factor is that crown counsel tend to present a much tougher case when confronted by opposing lawyers and are more reluctant to drop charges.

He said two studies of conviction rates between persons without lawyers and those who had counsel, showed no difference in verdict, punitive sentence or whether bail was granted.

Verdun-Jones also said the absence of a defence counsel may mean elimination of unnecessary plea-bargaining beforehand.

Some research shows the person unrepresented by a lawyer is likely to be unemployed, casual in appearance and less likely to have been previously involved with the law.

Verdun-Jones said an indigent accused may well feel the whole thing will be over with quicker if he has no counsel since he sees the lawyer as part of an oppressive criminal justice system.

"Native Indians are often of this mind and have no tradition of seeking legal aid," he said.

In most cases, it is the person charged with a summary offence who has no lawyer.

"But studies show a surprising number of accused facing serious charges appear without counsel," he said.

A 1965 survey by the joint committee on legal aid in Ontario showed a large number of indigents refused legal aid — knowing it was available — for these reasons:

-They knew they were guilty.

-They had no confidence in legal aid.

-They thought the court would be prejudicial toward them in sentencing if they had legal aid.

-They were convinced by police there was no need to be represented, saw no need for a lawyer or had a previous conviction.

Verdun-Jones said the American Bar Association, Canadian legal societies and the U.S. president's crime commission all say an accused person is prejudiced by not having counsel.

Some legal authorities consider the absence of counsel in the courtroom a challenge to the adversary system of justice which results in a lesser quality of justice.

Verdun-Jones said more money should be put into the paralegal system so that people may have some form of counsel before having to face the court.

"In my own experience with Indians, a court worker serves better than a lawyer in many cases and it's cheaper," he said.

Lakehill HAIR FASHIONS

3960 QUADRA
(Quadra Centre)
479-7115
Open Thursday Evenings
CHARGEX VISA master charge

1.49 DAY
TUESDAY
MARCH 18th
MANY IN-STORE SPECIALS
AT JUBILEE
YARN BARN
1771 FORT ST. (at Richmond) 595-8912

OPEN LEARNING INSTITUTE

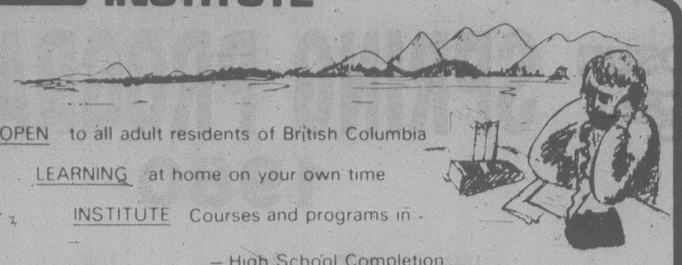

OPEN to all adult residents of British Columbia
LEARNING at home on your own time
INSTITUTE Courses and programs in
– High School Completion
– Career, Technical Vocational
– University Degree Studies (to Bachelor's Degree)

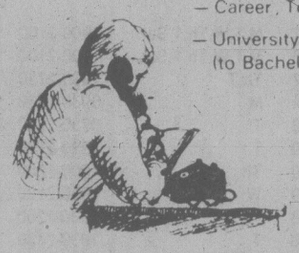

For information call
OLI ADVISORY CENTRE
(COLLECT CALLS ACCEPTED)
AT 270-8021

or send coupon to
OPEN LEARNING INSTITUTE
P.O. Box 94 000
RICHMOND, B.C. V6Y 2A2
Name _____
Address _____
Postal code _____ Telephone _____

The Bible Says:
"THERE IS A HOPE WE MAY ALL SHARE"

But
It's not the hope of endlessly playing a harp is some mystical heaven!
God promises his kingdom will be established on this cleansed and environmentally perfect Earth.
Hear JACK CLOVER elaborate on this encouraging topic
TUES., MARCH 18 AT 7:45 P.M.
1396 McKenzie Ave., (Between Shelbourne and Blenkinsop)
A CHRISTADELPHIAN PRESENTATION
ALL WELCOME NO COLLECTIONS
3-15

THINK OF ORILLIA GLASS FOR QUALITY HAND-CRAFTED STAINED GLASS LAMPS AND WINDOWS
575 HILLSIDE 385-0901

THE VICTORIA Chimney Doctor
SPRING CLEANING SPECIAL
2 Flues — $20.00
HURRY WHILE IT LASTS
386-5151 (24 hrs.)
INSPECTED — LICENSED — INSURED

"A fascinating place"
THE ROCKHOUND SHOP
777 CLOVERDALE 388-5341
TUES. TO SAT.
Discover us soon!

PROTEIN PERMS (1980)
Especially for fine, difficult Hair. These New Perms have delighted our clients and are presently a good buy. They do not contain ammonia and are especially valuable for fragile or fine hair. No charge for hair cutting with perms. PLUS a colour rinse at no extra charge.
Five Operators 383-6015
Working Proprietor, Len Andrews of London, England
ANNAS TAYLOR BEAUTY SALON
1004 BROAD STREET (By Eaton's Car Park)

Canada Arts Gallery Ltd.

Cassation by Francine Gravel
1732 Douglas (across from the Bay) 384-2042
4480 West Saanich (Royal Oak) 479-1331

EKTACHROME
FILM PROCESSING
DUPLICATE SLIDES

24 HOUR SERVICE
city photo
"Everything you'll ever need photographically that is"
1227 Government 385-5633
CAMERAS • PROJECTORS • DARKROOM • RENTALS

FAMILY THRIFT STORES
URGENT:
NEW REHABILITATION PROGRAM REQUIRES REUSABLE
● CLOTHING
● APPLIANCES
● FURNITURES
(We now repair items!)
CALL 386-3295 FOR PROMPT PICK—UP
● INVEST YOUR DISCARDS

Victoria Stress & Pain Centre
announces the opening of its office
at 1179 Fort Street, Victoria V8V 3L1
Phone — 382-2411
Stress Assessments
Courses in Stress Reduction & Pain Management
Biofeedback
Family & Individual Counselling
Appts. arranged privately or by referral.
Medical Director: Dr. Peter J. Nunn, M.D., F.R.C.S.

The Great Look Out Sale.
Look out for super savings of 20%

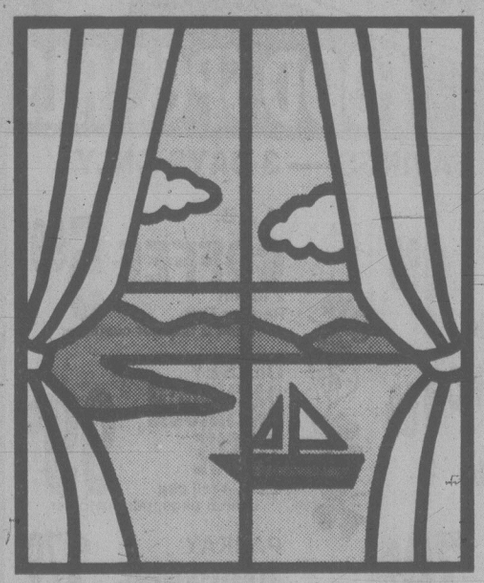

FINAL WEEK
SALE ENDS SAT. MAR. 22
Look out for fabulous selection of custom made drapery fabric that Simpson is famous for.
Look out for the superb craftmanship that we've built our business — and our reputation — on.
But most of all, look out for super savings of twenty percent.
We only have a sale twice a year.
And a lot of wise home owners wait for our values.
It makes their windows (and their pocketbooks) look very good.
Simpson DRAPERY LTD.
We make your look outs look good.
2030 Douglas Street. 382-6323 (opposite the Imperial Inn)
We're open on Saturdays.
3-15

entertainment

classical

A great name in 20th century classical music performance is that of cellist Leonard Rose.

His appearance here tomorrow and Monday as guest soloist with Victoria Symphony Orchestra is one of 100 such performances he undertakes annually in every quarter of the globe.

With Paul Freeman conducting, Rose will be play Schumann's *Concerto in A minor*, a lyrical and well-loved concertos from cello repertoire.

Freeman will also pursue innovative programming by performing the overture to *Colas et Colinette*, an opera written by Quesnel, the 18th century sea captain, merchant, poet and composer who spent most of his creative life in Montreal.

The work is believed to be the first Canadian opera and while the score and many of the parts have been lost, contemporary Canadian composer Godfrey Ridout was able to reconstruct the opera from the parts that survived.

Brahms' first symphony, often dubbed *Beethoven's tenth* is the concluding work.

Badura-Skoda

★ ★ ★

A week-long celebration of the music of Mozart and his contemporaries begins Sunday, March 23 at University Centre Auditorium with a performance of Haydn's *Creation*.

Throughout the week following there will be a series of concerts, lectures and workshops.

Special guests for the series are Viennese pianist Paul Badura-Skoda, his wife, Dr. Eva Badura-Skoda who is one of the leading musicologists of the Viennese school, and Lotfi Mansouri, director of the Canadian Opera Company.

The *Creation* will be performed by the University Chorus and Little Orchestra, directed by George Corwin. The soloists are soprano Iris Fraser, UVic's resident baritone, Bernard Turgeon, and tenor David Astor.

The Purcell String Quartet, UVic faculty artists Paul Kling and Robin Wood, and a number of students will also be participating in this event for which one of the organizers has been the School of Music's Dr. Gordana Lazarevich.

Dr. Lazarévich says that it is hoped to make the event an annual one, focusing each time on a different composer, his music and his era.

"In this first series," she says, "we are showing Mozart in perspective — including some of the written work that has been done on him."

Much of the latter will be included in *Mozart in Retrospect*. Under this heading lectures and lecture demonstrations will be presented by faculty and graduate students of the School of Music in the music wing's recital hall. These will occupy the morning of March 28 from 9 a.m. to noon and are free to all.

From the public point of view, highlights of the week will include the evening recital Friday March 28 by Badura-Skoda and his second appearance Sunday March 30 when he will perform the Mozart *Piano Concerto in C Major K. 503*, with Corwin and the Little Orchestra.

Other events in order: A noon recital by students of the School of Music, March 25 and that evening a concert of music by Mozart, Haydn and Beethoven performed by the Purcell Quartet.

The week will also provide a recital by Paul Kling and Robin Wood and a day-long workshop on Mozart and opera with Mansouri directing rehearsals of scenes from *The Marriage of Figaro*. Dr. Eva Badura-Skoda will give a lecture on "Vocal Cadenzas in the Operas of Mozart".

Relationships between singers and director in defining and interpreting a role will be discussed and demonstrated by Mansouri and Turgeon and this will be followed by performance of the earlier rehearsed *Figaro* scenes.

A showcase student concert and noon-hour event entitled *The Faculty Serenades Mozart* are other events in the week-long program.

There is no admission charge for many of the events, including the opera workshop, but admission tickets for this must be obtained from the School of Music general office.

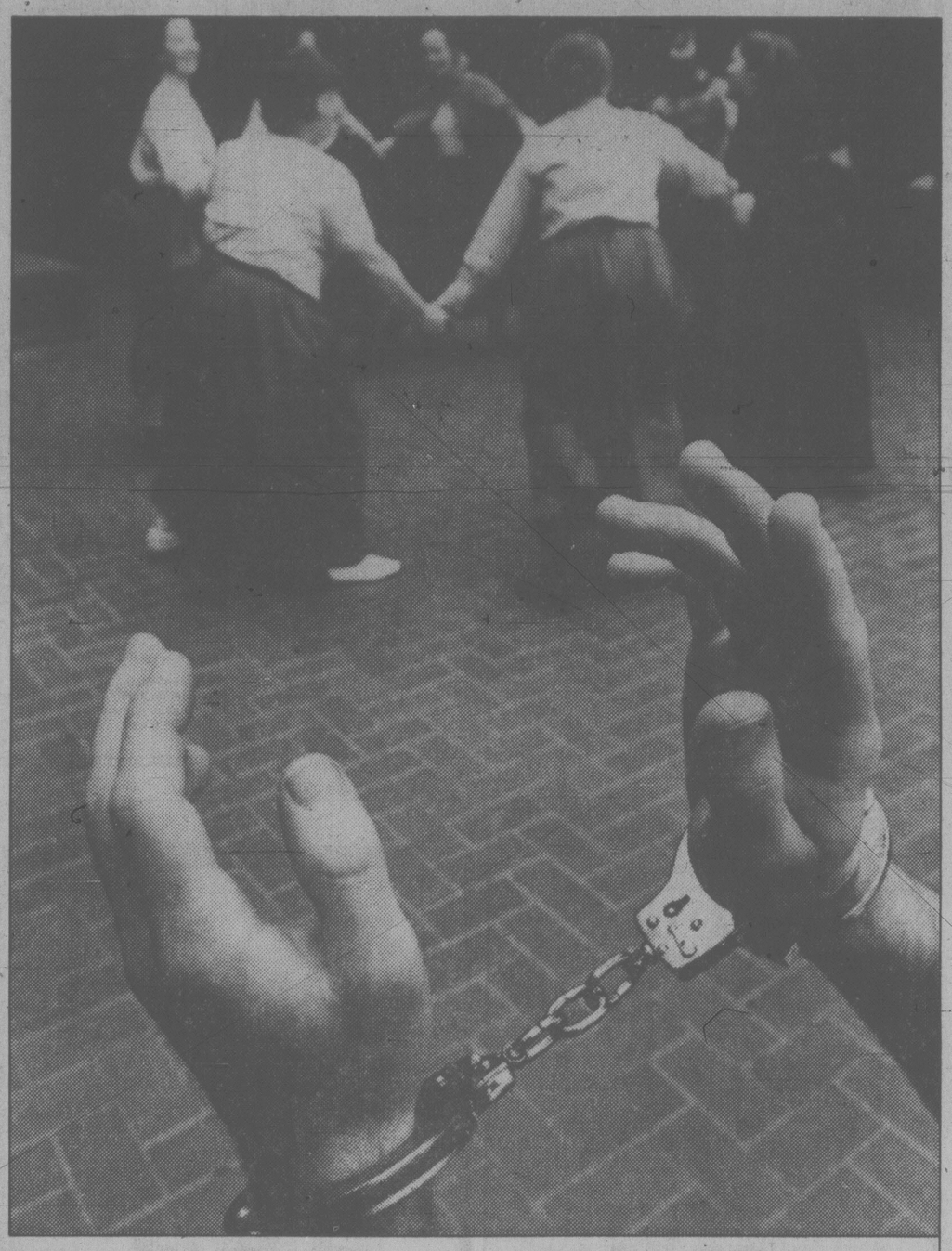

CANADIAN PLAYWRIGHT James Reaney wove into his play *Handcuffs* a look at both sides of a feud that ultimately led to the massacre of the Donnelly family — known in Canadian history as "The Black Donnellys" of Ontario. *Handcuffs* is currently being staged tonight through to March 22 (except Sunday) at UVic's Phoenix Theatre. Under direction of Jim Leard, the 20-member cast explores themes of religion, politics and personal rivalry which made up the 30-year saga which ended a century ago. Curtain time each performance is 8 p.m. with tickets at the door or by reserving at 477-4821.

Iseler Singers 'finest'

By AUDREY JOHNSON

A 20-member chamber choir that is unquestionably in the minds of many experts, the finest of its kind in Canada, is to present a single concert in Victoria, Saturday March 22.

The Elmer Iseler Singers, named for their founder-conductor, will appear at University Centre Auditorium under the joint sponsorship of the University of Victoria and McPherson Playhouse Foundation. The program will illustrate the catholicity of their repertoire which ranges from Bach to Acadian folk songs and includes church, as well as secular and popular music of five centuries.

Dr. Iseler was the founder of the famous Festival Singers of Canada, a group that in its 24-year history gained international recognition with tours throughout North America and Europe.

Many prestigious awards and accolades have been conferred on Dr. Iseler during his long caréer. They include honorary degrees from two Canadian universities, the Silver Medal of Paris — he was the first Canadian to be so honored — and the Order of Canada.

A guest conductor with the Victoria Symphony and Amity Singers this winter he provided one of the season's memorable events. He has conducted and performed with many orchestras around the world, and has had the patronage and support of many of the world's renowned artists such as Aaron Copland, Glenn Gould, Seiji Ozawa, Igor Stravinsky, Harry Somers and Healey Willan.

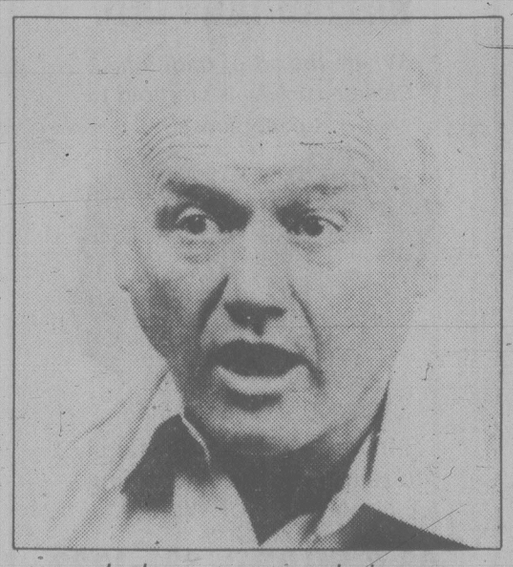

Iseler . . . an award winner

Excerpts of career on stage

By AUDREY JOHNSON

Joseph Wiseman, a Canadian-born actor, will give an evening of excerpts in Victoria this Monday night from roles he has played on London and New York stages — as well as selections of drama and humor from Yiddish and Jewish literature.

Wiseman, who will appear at Newcombe Auditorium, most recently appeared as the rabbi in Elie Wiesel's *Zalmen, or the Madness of God*, recently televised over the U.S. Public Broadcasting System.

Wiseman is the first of two visitors being brought to Victoria by Congregation Emmanuel. The second, Dr. Max Vorspan, a social historian, will be here April 22. Ticket information can be obtained by calling 382-0615.

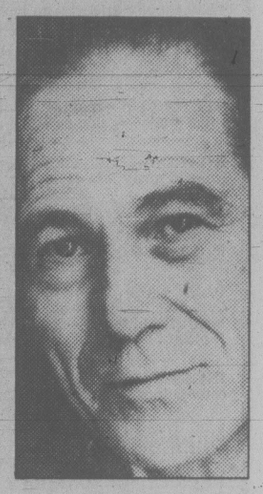

Wiseman

★ ★ ★

The Lenten concert series continues Friday as part of the **Victoria Conservatory of Music's** community involvement. The series is presented each Friday through March at the noon hour of 12:15 p.m. in the Church of Our Lord, 626 Blanshard.

The artist for the coming week is well known soprano **Adele Lewis** who will be assisted by the Conservatory String Quartet and Peter Merry, trumpet. They will be performing Bach's *Jauchzet Gott in allen Landen*.

In the evening at 8 at Craigdarroch Castle, works by Beethoven, Mozart, Dukas and others will be presented by an unusual combination consisting of **Peter Burris**, horn; **Eugene Dowling**, tuba, and **Edward Norman**, piano.

★ ★ ★

If it has occurred to anyone to wonder about the professional fees involved in connection with the excellent free noontime concerts at **McPherson Playhouse** this season, the answer is that those fees are taken care of by grants from the **Music Performance Trust Fund** of New York.

Through the Victoria Musicians' Association, Local 247 A.F. of M., the Trust Fund, during the past six months, has contributed $3,000 in fees to Victoria musicians participating in this series.

The funds were supplied by the Recording Companies of America, a public service organization created under agreements with the American Federation of Musicians.

Fine Line Players is presenting an award-winning comedy, *Bits and Pieces*, by New Yorker Corinne Jacker, as its spring production next week. It will be seen at the Isabel Reader Theatre, Spencer School, Langford, from Wednesday through Saturday at 8 p.m.

Sometimes poignant and often hilarious, the play is presented through a series of 13 scenes. The director is Annie Weeks and in the cast are Mary Jane Von Fintel, Nicholas Van Ruiten, Sue Brown, Debra Smith and Geoff Squarok.

★ ★ ★

Bastion Theatre artistic director Ed Stephenson and associate director Ronald Ulrich, are holding general interviews in Victoria Monday, Tuesday and Wednsday from 10 a.m. to 6 p.m., at Bastion offices, 1002 Wharf. The following week they will be doing interviews in Vancouver at the Vancouver Playhouse, 575 Beatty, on the same days and times.

Audition pieces are not necessary but may be presented if desired.

Contact the Bastion office, 386-8301, for an appointment in Victoria. If in Vancouver call the Playhouse at 684-5361.

★ ★ ★

Billy Bishop Goes to War, the smash hit musical comedy about Canada's most decorated First World War flying ace, starts at the Macpherson Monday and runs until Wednday.

The B.C.-Alberta touring company is bringing Bishop to McPherson Playhouse while its creators, John Gray and Eric Peterson take it to Washington D.C. for its American debut.

people

The Chieftains — Ireland's greatest folk musicians — will be in New York on St. Patrick's Day, but they'll do no wearin' o' the green. They have a Monday interview on ABC-TV's *Good Morning America* — right when the Irish of the Big Apple take to the streets for their parade. A week later they fly to Victoria for one night at the McPherson Playhouse.

Kristy McNichol, who will make her movie debut in *Little Darlings* now being filmed in Toronto, calls the film old-fashioned. "This movie is so innocent compared to what goes on out there (in California)," says 17-year-old McNichol. "If parents think this is harsh, I'd like them to see what really goes on. Despite McNichol's characterization, the picture received a restricted rating in the U.S. Its Canadian rating is not yet settled. In the film McNichol smokes cigarettes, swears and accepts a bet she can lose her virginity sooner than her co-star, **Tatum O'Neal**.

Farrah Fawcett has a new role — a try at saving the lives of countless women who may have cancer and not know it. She'll be the next chairman of the American Cancer Society's Women Against Cancer. "I'll try to reach people who otherwise couldn't be reached without me. It will give me a chance to talk about something other than me, me, me."

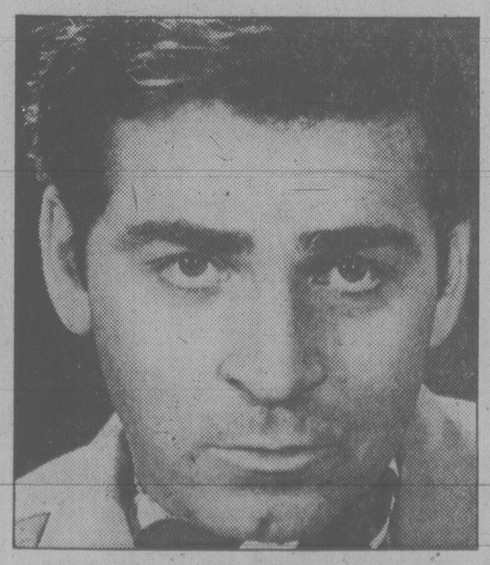

MacDonald . . . lots of poor actors

Canadians are not in acting for the money, says **Dan MacDonald**, a Canadian actor, writer and director. There are only six professional Canadian actors making more than $20,000 a year, MacDonald told the Canadian Club in Prince Albert. The Canadian actor's average wage is $5,000 a year. "Either we have a culture or we don't have a culture, but let's make up our minds before they are made up for us by people outside our country who do not have our best interests at heart," he said. MacDonald called for a national arts policy that will allow "Canadian culture to be established by Canadians."

Elvis may be gone, but thanks to the state of show biz technology, he'll be coming out soon with a brand new album of duets with the **Statler Brothers**, **Dolly Parton**, and **Waylon Jennings**. Elvis' longtime producer, **Felton Jarvis**, and producer **Chip Young** have been stripping away instrumental and backup vocal tracks in Nashville from a collection of old tapes so more up-to-date voices can be dubbed in and harmonized. They're after **Barbra Streisand**, **Neil Diamond** and **Paul McCartney** as well. Only **Kenny Rogers** has turned them down.

herman

"There's an elephant on TV and she's throwing peanuts at it!"